Federal Powers
Arguments for more authority under Constitution are a natural reaction. Turn to Editorial Page.

The Washington Post

The Weather
Today—Fair, little change in temperature.
Tomorrow—Fair.
Yesterday—High, 93; low, 65.
Details on Page 14.

NO. 21,947 | Entered as Second-Class Matter, Postoffice, Washington, D. C. | WASHINGTON: SATURDAY, JULY 18, 1936 | ★★★★ | Copyright, 1936, By The Washington Post. | THREE CENTS

Deputies Vote To Ban Profit In France's Arms Trade

Blum Promises to 'Settle Accounts' With Capitalists of Nation.

Government Gets Largest Majority

Premier Says Loans Are an Act of Liberation From Money Class.

By the United Press.

Paris, July 17.—Premier Leon Blum, head of France's Popular Front government, promised tonight to "settle accounts" with profiteering capitalists.

In a broadcast appeal to the nation after the Chamber of Deputies, voting to nationalize the French arms industry, gave Blum's government its largest parliamentary majority yet, the premier said of the capitalists:

"We don't need them. We don't want them."

The Chamber of Deputies voted 484 to 85 to "take the profits out of war," ending a 30-year debate on the subject. It debated only six and a half hours in two and a half sessions.

Broadcasts Appeal.

Then Blum went on the air in an appeal to the 'common people" to buy new French treasury certificates—"baby bonds."

"The money realized will not be destined to permit the routine expediency by which government lives from day to day," he said. "The money must furnish us a means to execute a policy of universal suffrage, a policy we have chosen."

He said he refused to appeal for funds to capitalists who exported capital abroad to escape taxes or who betrayed the elementary duty of solidarity.

"I refuse to make concessions to this class," Blum said. "One day or another the nation will settle accounts with bad citizens who in perilous crises tried to profit and loaded the vaults of foreign banks with gold and securities. Our loans are not an act of submission to the capitalist oligarchies, but an act of liberation."

The arms industry nationalization bill is to be forwarded to the senate tomorrow. It was expected to pass the upper house early next week.

"Measure Is Moral."

Defending the bill before the chamber, Minister of National Defense Edouard Daladier said, "the first reason for the measure is moral. We are all unanimous in the desire that should war come again it should not as in the past be the source of big profits for some while others are sacrificing their lives."

Daladier then emphasized the need for increasing France's defensive power.

"It is necessary to increase means for our defense and at the same time put an end to scandals," he said.

"We hope that our example will be followed and that we will thereby put the world on the road toward reduction of armaments which is an indispensable step toward collective security."

Daladier assured the chamber, however, that there will be no reduction of French forces without an international agreement that all other powers will act accordingly.

The government will not take over control of all industries producing war materials immediately. The process of applying government supervision will be gradual and in many cases plants turning out war products may not be affected except in case of emergency.

Second Division Honors One Who Died in France

Post Staff Photo.

The Second Division, A. E. F., yesterday paid its respects at the Tomb of the Unknown Soldier. Left to right, Stephen J. Carr, of Worcester, Mass., and Robert J. Burns, of Hamburg, Pa., both holders of the Distinguished Service Cross, and Capt. Louis Cukel, of Norfolk, Va., who has twice been awarded the Congressional Medal of Honor. Story on Page 3.

Spain Crushes Army Revolt at Morocco Post

Peninsula Reported Calm After Rigid News Ban Is Imposed.

By the United Press.

Madrid (Saturday), July 18.—Communication between Spain and the outside world was re-established at 2:35 a. m. today after the government had confined a military uprising to Melilla, Spanish Morocco.

Fears that the revolutionary movement would spread to Peninsular Spain, where there has been widespread monarchist agitation, proved unfounded.

The ministry of communications confirmed the fact that the Melilla Garrison had revolted when it lifted a drastic censorship which for several hours severed all communication between Spain and other European countries.

The ministry explained, however, that despite the Melilla uprising "complete tranquillity" prevailed in Peninsular Spain.

Melilla is a seaport town and commercial port on the northern coast of Morocco. It is Spanish territory.

Overshadowing Melilla is a citadel with a strong garrison and extensive munitions magazines. Melilla has a population of about 15,000. The normal garrison is 1,000 men.

Minister of Communications De Los Rios stated that although complete tranquillity reigns in peninsular Spain, the government adopted precautions upon receipt of news of the Melilla uprising.

The uprising was led, it was announced officially, by Lieut. Col. Elitella of the Melilla Garrison and the forces under his command.

The minister of industry was present at a press interview called at the ministry of communications after the news of the Melilla uprising was received.

The general in charge of the Melilla Garrison submitted (presumably to the rebels), it was announced.

Gen. Gomez Morato, commander of Spanish troops in Morocco, left Ceuta for Melilla as soon as news of the revolt was received.

Officials were confident that the revolutionary movement would be dominated promptly.

Rumors in Paris.

Paris (Saturday) July 18 (U.P.).—European fear that the Spanish military uprising was not confined to

Continued on Page 3, Column 3.

Many Feared Dead as Quake Shatters Towns in Colombia

Tuquerres Virtually Destroyed, Shocks Leaving Thousands Homeless; Damage Is Heavy at Pasto and Nearby Villages.

By the Associated Press.

Tuquerres, Colombia, July 17.—A disastrous earthquake virtually destroyed this town today.

Thousands were homeless. The casualties, so far, were not determined, but it was feared many had perished.

Panicky inhabitants crowded the outskirts of the town while the shocks continued. The main shock, lasting two minutes, was felt at noon.

Telegraph operators were sending dispatches from temporary circuits rigged up in the streets.

Pasto, Colombia, July 17 (AP).—A violent earthquake at noon today caused serious damage here and in neighboring villages of Narino Department.

Communications were interrupted.

Reports from a small hamlet near the city of Tuquerres said a huge dust cloud was seen over Tuquerres.

The Department of Narino is located in the Andes table lands approximately 100 miles northeast of Quito, Ecuador.

Pasto is the capital of the department, which has about 28,000 inhabitants.

Pasto is located at the foot of a volcano by the same name. Tuquerres, a city of about 8,500 persons, lies near another volcano. Both peaks are more than 13,000 feet high.

Glass Charges Discrimination In Government

Present System Is the Type Patrick Henry Fought, Senator Asserts.

By the Associated Press.

Ashland, Va., July 17.—Senator Carter Glass (Democrat), Virginia, said "we now have a system of government of privilege and discrimination" in an extemporaneous speech late today at the Patrick Henry celebration here.

Looking out upon several thousand persons gathered on the Randolph-Macon College campus, he continued by saying that this was such a government as Henry denounced in the House of Burgesses when he made his brief speech that "it was not proper to take money of taxpayers of Virginia and appropriate it to pay off mortgages that had been made by thriftless and unwise individuals."

"That is just what we are doing in this country today. * * * The Government's nose is in all sorts of business now."

If Patrick Henry were living, said the veteran Senator as he warmed up to his subject, "he would not cure one evil with a multitude of other evils.

"When the Democratic Party in convention assembled declared against high tariff and promised to abolish or modify it, it did not mean that he would institute another system that would rob 56,000,000 people out of both pockets at the same time.

"What did Democrats proclaim from every stump throughout the length and breadth of the land?"

Continued on Page 5, Column 5.

McCarl Visions Thrifty Regime If Landon Wins

Calls Nominee Progressive, Criticizes the President by Innuendo.

By the Associated Press.

Topeka, Kans., July 17.—John R. McCarl, self-announced foe of "extravagant spending," predicted after a conference with Gov. Alf M. Landon today that the Republican candidate's election would bring "the most economical Administration our country has known for many a moon."

"As President of the United States," said the former Comptroller General, "he will neither become a dictator nor view the plight of our people from such isolated and lofty eminence as to be tempted toward fantastic experiments rather than sound and practical measures."

The Nebraskan, who has just completed 15 years' service as the Federal Government's first Comptroller General, conferred with the Republican Presidential candidate for an hour and a half. Sitting at Landon's desk in the Kansas capitol, the two posed for newsreel cameramen.

McCarl came from offices he has set up in Washington since his retirement from public office June 30. He returned eastward tonight.

The man who started his public career as secretary to Senator George W. Norris, the Independent Republican from Nebraska who has declared for President Roosevelt's re-election, declined to be interviewed by newsmen after his talk with Landon. Instead he dictated a statement, stressing Landon's concern "regarding our ever-increasing expenditures and our ever-mounting public debt."

The text of McCarl's statement was:

"Gov. Landon impresses me most by his firm faith in the soundness, far-sightedness, and deep-rooted

Continued on Page 2, Column 6.

Forum Hears 'Dictatorship' In U.S. Argued

Despotism by New Deal Is Feared by Bingham in Virginia Talk.

Ickes Asserts Wealth Still Rules Country; Leftists Speak.

By Franklyn Waltman.
A Staff Correspondent.

Charlottesville, Va., July 17.—Spokesmen for the New Deal and the Republican Party tonight tilted rhetorical lances before the University of Virginia's Institute of Public Affairs over whether a dictatorship existed in this country—and both answered "yes," but with a difference of meaning.

Former Senator Hiram Bingham, (Republican), of Connecticut asserted that "today the Federal Government is trying to become a dictatorship, benevolent in intention but sure to drift into despotism and increasing interference with individual independence."

Secretary of the Interior Harold L. Ickes a few minutes later cried back at his Republican adversary: "I challenge anyone, on the basis of the actual facts, to prove that there exists in Washington today either an actual or potential dictatorship." He went on to assert that "wealth through those who possess it, has been the real dictator of America" and "is still the dictator of America."

Cites Money Dictatorship.

Although the two speakers addressed themselves to the same topic: "Representative Government Versus Dictatorship," their presentations were not in the form of a debate. Bingham cited a number of instances which have occurred in substantiation of his thesis that the New Deal was steadily approaching a dictatorship and these Ickes took no account of in his presentation.

Ickes, on the other hand, contended that prior to March 4, 1933, the social economic and political system existing in this country was not "a government representative of the people," but was "representative of money." Anyone, he asserted, who undertook to argue that "we had a representative government under Mr. Hoover and his immediate predecessors or that we have in Washington today anything even remotely approaching a dictatorship, draws illogical conclusions from partial or distorted facts."

Despotism Charged.

But Bingham, who spoke first, made no effort to defend the pre-Roosevelt era. He confined his address to an attempt to demonstrate that the New Deal had taken the American people far adrift from their historic and traditional political moorings and that such action, if continued, would be certain to lead to "despotism."

Earlier in the day in the tradition of this institute to give an opportunity to the representatives of all political creeds to express their views, Norman Thomas and Earl Browder, Socialist and Communist Presidential candidates, respectively, addressed a large round-table audience which had to be moved to Cabell Hall to accommodate all wh

Continued on Page 5, Column 3.

Dr. Townsend 'Takes Walk;' Ouster Asked

4 California Insurgents Take Case to Court at Cleveland.

Parley Refuses Formal Approval of Lemke; Tension Is High.

By Felix Bruner.
A Staff Correspondent.

Cleveland, Ohio, July 17.—Dr. Francis E. Townsend "took a walk" tonight from a meeting of his own dissension-torn board of directors. The founder of the old-age pension organization, which he has been ruling as a director, found himself at least temporarily thwarted as his followers struggled for power.

Meanwhile, one disgruntled group appealed to the courts for ouster of the doctor and appointment of a receiver for the Townsend organization.

Earlier, the doctor and his board of directors set at rest reports the Townsend convention meeting here might indorse the William Lemke-Charles E. Coughlin Union Party, by the simple expedient of telling the convention it would not be permitted to do so.

Another problem faced the convention when Norman Thomas, Socialist candidate for President, announced he would be present to address the meeting tomorrow afternoon. Thomas, with President Roosevelt and Alf M. Landon, had been invited as a gesture to indicate the nonpartisan character of the gathering. None of them had been expected to accept. The President and Landon have declined. Thomas is expected to be given a cool reception.

Smith Storm Center.

The quarrel in the board was over the demand that it throw out of the organization Gomer Smith, of Oklahoma, who yesterday indorsed President Roosevelt in a speech to the convention. Smith is vice president of the organization.

Shortly after the board met tonight with Townsend present, Gomer Smith walked into the room. Townsend, obviously boiling, immediately walked out. He told the board he would never sit in a meeting with Smith. Townsend went to his hotel room and the board continued to meet with Smith present.

Hours later, a committee of the board emerged and went to Townsend's room. The members appeared to be hopelessly deadlocked. It was reported some of the board members were insisting as a price for the removal of Smith the removal of the Rev. Gerald L. K. Smith, bitter opponent of Roosevelt, with whom Gomer Smith has quarreled.

Townsend told reporters this afternoon he had informed the board Gomer Smith must resign or he would resign.

Atmosphere Tense.

The program in the convention hall was outwardly drab, but there was an atmosphere of tension. Frank A. Arbuckle, chairman of the meeting, frankly announced trouble was expected. Hundreds of husky sergeants-at-arms paced the hall and uniformed policemen guarded each entrance to the stage. But nothing developed.

Instead, a suit was filed in the local common pleas court asking for a receiver for Old-Age Revolving Pensions, Inc., the Townsend organization. In addition it asked that Dr. Townsend and the other directors be ousted, that all money in excess of $1,000,000 be accounted for, and that the books of the concern be impounded.

The suit was brought by the Rev. Alfred J. Wright, recently ousted director, and by three of the California delegates, George C. Highley, of Los Angeles; Mrs. Lottie Brown Berry, of Glendale, and Edgar P. Brown, of Los Angeles.

Rev. Smith Named.

Besides Dr. Townsend, the defendants were the Rev. Gerald L. K. Smith, the current "crown prince" of the Townsend movement and former right-hand man of Huey Long; John B. Kiefer, the Rev. Clinton Wunder, Baxter F. Rankine, Arbuckle, Gilmour Young and Nathan J. Roberts.

The suit charges each of the directors with misfeasance in office and demands return of money allegedly unlawfully spent.

"The suit is worth $1,000,000 to me," Townsend commented.

Wright was ousted from the movement about a month ago after

Continued on Page 2, Column 2.

Trade Pact Foes Assailed by Hull; Farm Aids Cited

Secretary Says Business Also Is Benefited by Agreements.

New Bid for Power Charged to Critics

Attempt to Discredit the Administration Laid to Big Interests.

By Sidney Olson.

In an unsparing denunciation of the critics of the Administration's reciprocal trade agreements, Secretary of State Cordell Hull last night attacked his opponents as "the agricultural wrecking crew," which "boasted of their leadership during the years prior to 1933, but pushed the farmer into bankruptcy and left him there."

The statement was one of the most bluntly-worded yet made by Secretary Hull.

After evident references to George N. Peek, former AAA Administrator, and other caustic-tongued assailants of the trade agreements negotiated by the Administration, Secretary Hull stacked up an impressive array of figures to show that the program "is working well," and has been generally beneficial to the farmer as well as industry.

He said:

"The program is essentially economic, created by national necessity, and it has been so treated by more than two-thirds of the American press and by outstanding statesmen, regardless of party.

Sees Bid for Rule.

"Nevertheless, today those small, but powerful groups which foisted Smoot-Hawleyism upon the country, whose economic leadership bankrupted agriculture, are again making a bid for control.

"During political campaigns they always appear in their professional role as 'guardians and saviors' of American agriculture. The real purpose of a majority of them, however, is to retain or secure Smoot-Hawley embargo benefits for certain large industrial interests, as when the Smoot-Hawley measure was enacted in 1930."

Outlining the critics' strategy as an effort first to "discredit the present national program in the eyes of the farmer," Hull said:

"Accordingly, they make the astonishing attempt to cause American farmers to imagine that they are worse off now than they were prior to 1933 under the Smoot-Hawley policy, which had been invoked as a guaranty that it would make agriculture permanently prosperous."

Hull then listed statistics to show the present status of the farmer, using 1935 figures, as compared with his 1932 status. He said:

"They find themselves confronted with the fact that in 1935 farmers were getting 81 cents a bushel for wheat, as compared with 35 cents in 1932; 61 cents a bushel for corn as against 21 cents in 1932; 9 cents a pound for hogs as against 3 cents in 1932; 6 cents a pound for cattle as against 3 cents in 1932; 28 cents a pound for butter-fat as against 18 cents in 1932, and so on down the list of agrricultural products."

Cites Income Gain.

Asserting that the farm income of the country was two-thirds greater in 1935 than in 1932, he added:

"They desperately seek to divert the attention of the farmers from these facts and to turn the farmers against the policies being pursued in the interest of agriculture."

Following his line of argument directly, he proceeded to attack what he called the "absurd propaganda," and "misrepresentation" of the trade agreements' critics, saying that "they seek to create an impression that the operation of this act has led to a great increase in the imports in 1935 of competitive agricultural products."

He then argued that only four trade agreements were in actual operation during any part of that year.

Denies Reductions.

He asserted the trade agreements had not reduced in any way the tariffs, in effect prior to 1935, on wheat, corn, rye, oats, butter and canned beef; and recalling that exports of farm products declined in value from $1,692,900,000 in 1929 to $662,000,000 in 1932.

He concluded:

"The farmer will not forget that those who are seeking to capitalize him for their own purposes are the same persons who boasted of their leadership during the years prior to 1933, but who pushed him into bankruptcy and left him there."

Wirephoto: Killed

Copyright by Associated Press.
HELEN CLEVENGER.

Bell-Boy Held In Hotel Killing Of Girl Student

Arrest Follows Inquest in Asheville, N. C., Case; D. C. Studies Clew.

A 27-year-old colored bell-boy in Asheville's exclusive Battery Park Hotel was taken into custody late last night for questioning as police sought a solution to the baffling mutilation and murder of Helen Clevenger, 18-year-old honor student at New York University.

He was booked as Joseph Urey. Officials, who have placed no charge against him said he would be questioned today. His arrest was the first in the slaying, which only yesterday was reviewed without a clew by a Buncombe County, N. C., coroner's jury.

Authorities in the mountain city where the blonde co-ed met her death while on a vacation, said they could hold the prisoner for 48 hours without placing a specific charge against him.

Urey was not summoned at the coroner's inquest as a witness, but, the Associated Press reported, two other bell-boys testified and said that Urey went off duty at midnight Wednesday, only an hour before the indicated time the girl was slain.

"We don't know ourselves just how this boy fits into the picture," said a detective last night.

Five Hours After Inquest.

Urey's arrest followed by five hours the decision of the coroner's jury that the young girl who sought pleasure and found death in North Carolina's Blue Ridge Mountains came to her end "at the hands of a person or persons unknown."

Reticent about their activities in the case, police intimated that the arrest of Urey may provide their first clew.

Investigation has centered around the story of a mysterious man seen outside the girl's bedroom shortly before she was slashed, then shot to death.

The mysterious slayer of blonde Helen Clevenger, 19-year-old honor student in the freshman class at New York University, remained at large and unidentified last night as authorities in Asheville, N. C., where she was mutilated and murdered said their search for the killer had reached a "dead end."

Meanwhile, Inspector Bernard Thompson, chief of detectives here, announced he had investigated a certain address on Fifth street northwest, found in the young woman's pocketbook, and had sent a confidential report to Asheville authorities by air-mail.

He refused to divulge what was in the communication, and added that whatever information was to be obtained about it at the present time must emanate from authorities in the mountain city, where the girl was killed.

The coroner's jury in Asheville late yesterday listened to the testimony of all witnesses who have been found in the case, and returned their report at almost the same time baffled detectives and police

Continued on Page 3, Column 3.

Child in Coma Year Nears Full Health

Lynchburg, Va., July 17 (AP).—After spending almost a year in a deep coma as the result of a brain disorder, little Lucille Hartless, daughter of Mr. and Mrs. Robert E. Hartless, of Timber Lake road, appears to be on her way to a complete recovery, Dr. M. F. Stephens, her physician, said today.

Last September, after being given a serum for treatment of infantile paralysis, Lucille gradually lapsed into unconsciousness and did not wake up again until January 10, and then, with a severe headache.

Given various drugs to alleviate the headache and nervousness, Lucille again fell into a coma, the effects of the treatments completely depleting her system.

Dr. Stephens took over the case when another physician abandoned it, and gradually brought her back to health. When she emerged from the coma July 9, Lucille had no headache, she had gained 20 pounds and had a hearty appetite. Save for a tremor of the right arm, she seemed to be entirely well.

Dr. Stephens said he expects the tremor will gradually disappear.

Roosevelt, 3 Sons End Bay Crossing

Cape Sable, Nova Scotia, July 17 (AP).—Skipper Franklin D. Roosevelt and his three sons anchored their yacht Sewanna off Cape Sable tonight after 30 hours' continuous sailing for 125 miles across the widest part of the Bay of Fundy.

They came on a crescent course from Seal Harbor, Me.

Ahead of the President and his seagoing sons tomorrow lay the northward course along the Nova Scotian west coast.

The Executive sent a message of condolence to the family of Senator Louis Murphy (Democrat), Iowa, killed Thursday in an automobile accident in Wisconsin.

The only mishap was the ducking a sailor received when he went overboard while hoisting a launch on the destroyer Hopkins, in the Presidential escort.

Youth Is Drowned Trying Swim Suit Bought for Camp

Walter Yebens, 19, who was to have left this morning for the National Guard camp at Fort Monroe, Va., was drowned yesterday in the C & O Canal, while his companion thought the struggling swimmer was "kidding."

Yebens started out from his home, 5815 Sherrier place northwest, early in the morning with Raymond S. Miller, 14, of 1432 N street northwest. They were going berry-picking.

Yebens took with him a present his mother, Mrs. Walter J. Yebens, had just given him in anticipation of his stay at Fort Monroe. It was a new swimming suit.

About noon, the youths found themselves a short distance above Chain Bridge along the canal. Yebens decided he'd try the new swim suit before returning home, his companion said.

He plunged into the water and succeeded in crossing the canal two or three times. As he approached the bank on the last trip, however, he sank. He came to the surface again and cried for help.

Miller, watching him a few feet away on the bank, thought his friend in the water was joking and called back to him to "stop the foolishness."

Then Yebens' body went under a second time.

Dr. John W. Grady, 2305 U street northwest, a veterinarian, and a retired policeman were walking along the river side of the canal not far away and heard the cry for help.

They hurried to the spot where Yebens was last seen. Both dove into the water, but could not locate the body.

Sergt. C. C. Humphries, of harbor police, recovered the body two hours later near Chain Bridge.

'Disabled' Fishing Boat Arrives Safely in Port

Atlantic City, N. J., July 17 (AP).—A fishing sloop with 30 passengers aboard lumbered into port under its own power tonight as an anti-climax to the Coast Guard's dispatch of a rescue party in answer to a radio alarm that the M. S. Quay, II, was in distress 15 miles at sea.

Coast guardsmen found the crew working on a "conked" motor and the 30 passengers fishing as if nothing had happened.

'Micky' McDonald, 32 Others Seized in Two Gaming Raids

Edward G. ("Micky") McDonald, gambler, an attempt on whose life in October, 1934, led to the sensational "mistaken identity" murder of Allen B. Wilson, Takoma Park newspaper route carrier, was arrested by police in a downtown gaming raid last night, and detained two hours before he was released.

The raid was conducted by Lieut. John E. Fondall and Sergt. C. A. Musselman, of the First Precinct, at almost the same time members of a special police vice squad smashed in a door of a fashionable apartment in the 1700 block of K street northwest, and arrested 19 men.

McDonald, along with Carroll Peyton Nuckles, alias "Nubby," and 12 others were seized in a raid in the 900 block of Fourteenth street.

The chief witness against Albert McDermott, alias John (Slim) Dunn, Albert Sutton and Ernest Wellington Meyers, all of whom are serving life terms for trying to kill him, gave his occupation as a broker when police arrested him yesterday.

He refused to talk. Nuckles, who said he was a mechanic, also remained silent.

McDonald gave his address as Takoma Park, Md., where Wilson was slain October 23, 1934, as he was about to deliver a morning newspaper. Nuckles gave no address.

All the prisoners from the Fourteenth street raid were released because there was insufficient evidence against them. Police confiscated a number of alleged racing slips and several telephones.

As they approached the "hideaway," which is on the second floor of the Fourteenth street address,

Continued on Page 3, Column 5.

Kitten Smothers Month-Old Infant

Dundalk, Md., July 17 (AP).—A pet black kitten smothered a month-old infant to death today.

The baby boy, son of Mr. and Mrs. James Joseph Nauton, was found suffocated in his crib early today. The kitten was lying directly on his face.

Mrs. Nauton told police the crib was covered with a mosquito netting. Only this flimsy material was between the child and the kitten.

The baby, born prematurely, had been kept in a hospital incubator until early this week.

Nauton, a railroad fireman, said Dr. Louis N. Tollin told him the baby had been smothered. He was not at home at the time. Coroner Fred Young gave a verdict of accidental death.

Strike Mob Closes Newspaper; Owners Seek Truce to Reopen

By the Associated Press.

Wooster, Ohio, July 17.—Ernest Harrison, editor of the Press, a weekly newspaper at nearby Rittman, said tonight he and Glenn Oyster, business manager and joint owner of the paper with Harrison, would proceed with a "peaceful plan" toward gaining entrance to their plant, closed by a group of men earlier in the day.

Oyster said the group, numbering about 15, entered the office this afternoon and threatened to break up the plant unless he closed it immediately. He acceded to their demand, he said, and the men immediately began to picket the premises.

Harrison, who said he was out to lunch when the men entered, attributed the disturbance to a front-page editorial published yesterday in the Press. The editorial, he said, issued "a general call" to the community and workers of the Ohio Boxwood Co. to say "we want to go back to work" in an effort to end a strike now in its sixth week.

Harrison said the union went on strike at Ohio Boxwood with a demand for a 10-cent an hour increase in wages, a week's vacation with pay and company recognition of the union.

He said no effort would be made to enter the newspaper plant while it was being picketed.

Kenya to Draft Army

Nairobi, Kenya Colony, British East Africa, July 17 (AP).—A proposal for virtual conscription of all Europeans in Kanya Colony as the nucleus for a big native defense army was contained today in a report of a government defense committee.

Today's Index

	Pages
"And Call It Accident"	7
Broadway	10
Church News	20
Classified Advertisements	16, 17, 18
Comics	19
Culbertson on Bridge	10
Death Notices	18
Editorials	4
Federal Diary	20
Financial News	14, 15
Hollywood	10
Picture Page	8
Politics and People	2
Radio Programs	13
Society News	8
Sports	11, 12, 13
Stage and Screen	10
Woman's Page	7

U. S. Aid Is Sped As Some Cities Set Heat Marks

Death Toll on Decline; Corn Prices Rise on Chicago Market.

By William V. Nessly.

Desolated, despairing sections of the drought area suffered through another withering day yesterday, saw more of their people die under the burning sun, watched their all-important crops slowly shrivel, and heard of relief steps being rushed by officials here.

Some portions of the stricken States were blessed with cooler weather, and the death toll was not as heavy as in preceding days. More than 100 deaths, however, brought the heat wave's toll to 4,400 lives.

All-time hot records were set in a number of places, among them Norfolk, Nebr., with 115 degrees; Sioux Falls, S. Dak., 110, and Newton, Kans., 110. States with several points recording 100 degrees or higher included Illinois, Minnesota, Oklahoma, Kansas, Nebraska, Missouri and South Dakota.

Heat to Continue.

Continued aridity and blistering heat will continue, the Weather Bureau forecast, except that showers and cooling weather were in sight for the northern part of the stricken Central States.

Other developments, as compiled here and as reported from the Midwest by the Associated Press, gave an even more ominous tinge to the picture.

Millions of bushels were cut from the expected corn crop by the continued lack of moisture. Charles D. Reed, Federal meteorologist for Iowa, estimated that the daily loss now is 10,000,000 bushels.

Corn prices shot up the full four cents permitted in one day on the Chicago Board of Trade, despite heavy profit taking. July corn closed at 92¾-⅞, the highest quotation in more than a year. Wheat was lower than in the previous session.

Buying Plans Completed.

Officials here completed plans for buying 2,000,000 bushels of wheat in the Pacific Northwest for relief distribution as flour. The extreme Northwest area has been contending with a surplus and only a few months ago the Government participated in an export subsidy program to reduce the oversupply.

Shipment of 108 carloads of food into Missouri for relief use was another step in the Federal Government's efforts to combat human distress.

Previously, 844 carloads of food and feed had been shipped to the destitute in 14 other States. Canned beef, flour, fresh and dried peas, prunes and evaporated milk were among the products sent to Missouri.

The Agriculture Department's drought committee designated 38 more counties in four States as emergency areas, bringing to 490, in 15 States, the number of counties now so designated. Counties in Arkansas, Missouri, South Carolina and South Dakota were given the designation yesterday.

Cattle Purchases.

The Government's program of purchasing cattle, for which no feed is available, was ready to be put into effect Monday at Chicago, St. Paul and Sioux City if the "dumping" of cattle is actually made necessary by that time. The meat will be processed for relief purposes.

Buying of 1,000,000 acres in North Dakota and 3,000,000 acres in other States was included in a program announced by the Resettlement Administration. The land will be converted to other uses. The cost to the Government was placed at about $13,749,000.

As pastures of dairy cattle dried up, new increases in milk prices were revealed. Omaha was notified of an increase from 10 to 11 cents a quart, and a similar boost was put into effect at Kankakee, Ill.

At Pierre, S. Dak., after obtaining a first-hand picture of the grim drought situation in that section, Resettlement Administrator Tugwell took additional steps for the relief of hard-pressed farmers. He ordered his agency to supply feed to farmers in need of it, and allotted $350,000 for human subsistence.

Scene of Desolation.

"A scene of desolation, of economic tragedy and human suffering" was Tugwell's description of that portion of the country he had visited. Every agency for extending relief will be in operation by Monday, he said, revealing, also, that he is considering loans to farmers for moving their foundation herds of livestock to new pastures.

The suffering he encountered is more acute than that of the 1934 drought, he declared. Towns are experiencing critical water shortages and loans will be provided for the drilling of public wells.

Meanwhile, as the drought became more and more serious, officials here were looking to the possibility of their being forced to seek means of subsidizing food products of which there may be an insufficient supply.

Mastin G. White, Agriculture Department solicitor, pointed out to the Associated Press that the original AAA act provided for both contraction or expansion of production, whichever might be needed to give agricultural income parity with industrial income.

End to Authority.

However, the Supreme Court decision invalidating AAA put an end to that authority. In the soil conservation act, passed as a substitute, there is a provision for "re-establishment, at as rapid a rate as the Secretary of Agriculture determines to be practicable and in the general public interest, of the ratio between the purchasing power of the net income per person on farms and that of the income per person not on farms that prevailed during the five-year period August 1909-July 1914."

Officials held this clause would permit subsidizing of expansion of production of such a product as corn, by dropping it from the soil-depletion list of grains, where it now is placed, or by designating it along with sorghums, legumes and other crops for which farm benefit payments would be made.

Politics and People

Browder's Mild Speech Points Out Communist, New Deal Similarity; Backs Roosevelt.

By Franklyn Waltman

CHARLOTTESVILLE, Va., July 17.—One of the most interesting political addresses made in this country in recent weeks was that delivered today by Earl Browder, Communist candidate for President, before a large audience of intellectuals and Virginia aristocracy at the University of Virginia's Institute of Public Affairs.

WALTMAN.

It was interesting for at least three reasons. One was the mildness of its content. Another was Comrade Browder's demonstration of the similarity between the present aims of the American Communist Party and the New Deal. Finally, it was interesting because of the virtually open advocacy of the re-election of President Roosevelt by his Communist opponent.

And as significant as these things were interesting was the studied and strained effort of Comrade Browder to clothe communism in a robe of middle-class American respectability by associating it—not with socialism, but with democracy—not with force and violence, but with the American Constitution.

He made no effort to hide what is his apparent goal. Like many observers of the American political scene, Comrade Browder sees not many years distant—perhaps in the next four—the rise of a strong national Farmer-Labor Party in this country. He appears determined to be a part of the leadership of that party when it comes and he is wooing the present Farmer-Laborites with every power at his command—and is refraining from doing anything which might frighten away the American farmer and laborer who conceives of communism as bloody revolutions carried on by bewhiskered and booted dictators.

* * *

All of which is to assert that this 45-year-old Kansan, whose family lineage in this country dates back to the American Revolution, is the smartest leader the American Communists have had in their 15 years of existence. Already in the short period of a year he has attained almost the full measure of respectability enjoyed by Norman Thomas, the Socialist leader and Presidential candidate, who appeared with Comrade Browder on today's program.

Comrade Browder is a wild-eyed, panting red in neither speech nor appearance. There was nothing incongruous about him as he stood at the lectern in Cabell Hall. Slight of build, neatly dressed with a close-cropped, dark mustache and wavy black hair, Communist Browder might have been any one of a dozen of the university's faculty. Nor is he given to oratorical flourishes or shouting. He speaks in a quiet voice. His background is that of a boy who started to work in industry at an early age, obtained a degree in law and has worked as an accountant.

Perhaps there is no direct connection, but listening to Comrade Browder talk recalled the Seventh World Communist Party Congress held in Moscow almost a year ago—attended by Mr. Browder—when the keynoter of that meeting, George Dimitroff, adjured the party stalwarts: "Exert your efforts with cunning."

And it is also interesting to recall, in view of the attitude which Comrade Browder now takes, that one of the speeches of Keynoter Dimitroff was interpreted in the magazine Time as implying "that the Communist Party may support Franklin Roosevelt in the next election because his defeat might enable forces now opposing United States communism to give it a body blow."

* * *

The Communist Presidential candidate certainly gave all the assistance he consistently could to President Roosevelt in this speech. He praised the President by faintly damning him and launched out in a scathing attack on Gov. Alf M. Landon, resorting to unsubstantiated accusations to brand him as a reactionary. He also turned his fire on the Lemke third party movement, labeling it as financed by the supporters of Gov. Landon in an effort to split the progessive vote.

Indeed, the Browder speech was pitched in the same tone as those which the New Dealers make, except the latter are more denunciatory of "economic royalists" and the money power. Indeed, any New Dealer could have made this speech—including the recitation, with several omissions, of the Communist platform—except for two paragraphs mildly belaboring the President as prone to retreat in face of reactionary attacks and as being too indecisive to be relied on by Progressives. Even that was excused on the ground that the Progressives fail to rally to the President's support.

Not a word was uttered by Comrade Browder in behalf of public ownership of even public utilities. Nor did he advocate the expropriation of land, except insofar as his platform proposed the Government operating closed factories to create employment and guaranteeing farmers and tenants possession of the land they till—which might be a description of the Bankhead Farm Tenancy bill, supported by the Administration.

It is surprising how many of the proposals contained in this year's mild Communist platform have been enacted into law under the New Deal or have been proposed in the form of bills in Congress by Democrats and Republicans, or are being carried out by executive order.

* * *

"A point of decisive importance," asserted Comrade Browder, "is that this program can be achieved under the present capitalist order."

Thus, he argued, the issue projected by the Communists is not Socialism vs. Capitalism but Democracy vs. Fascism, progress vs. reaction. In other words, he conceded, the issue is exactly what most Democratic and Republican orators assert it is. But that was too much for Norman Thomas. He asserted that "Fascism is a stage of capitalist disintegration not yet reached in America" and that to be loyal to the Socialist cause the issue must be "Capitalism vs. Socialism." But this, said Comrade Browder, is the slogan of the reactionaries, designed to confuse the situation.

But, said he, "the program which the Communist Party proposes and carries to the American people is one which by fighting for liberty will pave the way for socialism." In other words, the present Communist program is for "immediate needs." It might be termed an opening wedge.

Despite the similarities in the Communist platform and the New Deal, Comrade Browder asserted that "there isn't an ounce of socialism in the Administration at Washington." But, then, he denies he is preaching socialism this year.

"Exert your efforts by cunning," commanded Keynoter Dimitroff.

We wonder if there is a meaning in all this?

(Copyright, 1936, by The Washington Post.)

Women Scout Drought Peril Of High Prices

Housewives Will Simply Substitute the Cheaper Foods, Says Leader.

By the Associated Press.

Chicago, July 17.—Revised menus will be the answer of American women to possible higher food prices, Mrs. Wilbur Fribley, president of the Housewives League of America, declared today.

"The women have been following the drought news closely and will be inclined to accept more philosophically than they did two years ago any additions to the family dinner costs which may be necessary," she said.

"This drought has been so widespread that the women are fully acquainted with its possible implications to their tables."

Few Increases Yet.

Mrs. Fribley said her organization—a clearing house for several consumer groups—had not received reports yet of any decided increases in foodstuffs, except milk.

"But we have been getting word of small but gradual rises in prices for some time," she said.

"I believe that the women learned a lot from their experience during the last drought. They know that if one product is high they can probably substitute for it another which is more reasonable in price.

Doesn't Expect Complaint.

"At any rate, our organization does not anticipate any such general complaint over advances this year—if the drought does bring them on—as was the case before.

"We know that many producers have suffered heavy losses and that we, the consumers, must bear our share. The newspaper and other publicity sources have so fully described the probable effects of this drought that the intelligent women of the country know better than to condemn any justifiable increases in food lines which have been hard hit.

"The rest of the family will have to do its share, of course—by accepting the substitutes with good grace."

Locarno Meeting May Open July 23

London, July 17 (AP).—Authoritative sources predicted tonight a conference of Locarno powers, aimed at re-creating European security, would start in London probably July 23.

Great Britain, it was stated, was awaiting replies from France and Belgium as to Foreign Secretary Anthony Eden's sugestion that the three-power parley be held in London instead of Brussels to pave the way for a later five-power or possibly all-European conference to aim at a European security pact.

The three-power parley will be concerned primarily with arrangements for the later conference.

Suggested holding of the preliminary caucus in London was interpreted in diplomatic circles as a concession to Adolf Hitler, whose rearmament of the Rhineland precipitated the Locarno crisis.

Such a concession, it was thought, might make it easier for the German chancellor to provide an expected gesture of conciliation and answer the British questionnaire on his "intentions."

Princess Is Loser In Throne Battle

Manila, July 17 (AP).—The Moro princess, Dayang Dayang, planned tonight to sail for Manila without acknowledging the elevation of Rajah Muda to the Sultanate of Sulu over her opposition.

Rajah Muda, brother of the late Sultan Jamalu'l Kiram and asserted descendant of the Prophet Mohammed, was crowned Sultan of the Moros earlier in the day at Maibun, Jolo, to end a long controversy over the succession.

Princess Dayang, adopted daughter of the old Sultan, acted as Sultana after his death and once was reported as desirous of permanently ascending the Sulu throne.

While the datus (chieftains) elected Rajah Muda the princess remained away from the proceedings.

Muda's followers celebrated with prayers and feasting. When they made arrangements to pay him formal homage tomorrow, the princess began packing her effects for the trip to the Philippine capital.

U. S. Will Expel The New Deal, Says Hamilton

G. O. P. Chairman Claims Farley Cannot Pick More Than 6 States.

By the Associated Press.

Boston, July 17.—Chairman John D. M. Hamilton of the Republican National Committee told more than 1,000 party workers tonight "the New Deal is on the way out in this country and on the way out fast."

The assertion followed his statement to a group of Massachusetts Republican editors that the fall election would turn out to be either a landslide for the Republican Presidential nominee, Gov. Alf M. Landon of Kansas, or a contest so close the outcome would not be known for several days after the balloting.

"I am not fooling with Jim Farley when I say that he would have a hard time picking six States today," Hamilton told the editors.

Hamilton's two addresses concluded a four-day speaking trip into the six New England States. He said that New England would vote solidly Landon, and New York State would vote Republican by a margin of from 350,000 to 500,000.

Cites Farley Question.

He repeated a question he said the Democratic National Committee chairman, James A. Farley, asked at Devils Lake, N. Dak., two months ago. Farley's question was: "Has anybody who is listening to this speech ever heard of a man or woman being asked whether he or she is a Democrat or a Republican before getting the dole or the emergency job?"

Hamilton then read two documents which he said came from the office of Leslie A. Miller, Democratic Governor of Wyoming. One, Hamilton said, was a letter telling an applicant for a position of non-technical foreman in the Civilian Conservation Corps last year to fill out an application blank headed "application for political appointment."

Questions on this blank, Hamilton continued, included:

"How long have you been a registered Democrat?"

"What service have you given the Democratic Party?"

"Did you contribute to the Democratic campaign fund?"

The last question, Hamilton said, "is followed by a dollar sign which obviously asks 'how much?'"

"If this were an isolated instance," Hamilton declared, "I would not cite it."

To Meet Smith.

Boston, July 17 (U.P.).—Chairman John D. M. Hamilton of the Republican National Committee, intimated tonight that he planned to confer with Alfred E. Smith, of New York, in an effort to win the backing of the former Democratic Governor for the Landon-Knox ticket.

Wirephoto: Proponents of Thrift

Copyright by Associated Press.

Gov. Alf M. Landon as he conferred in Topeka yesterday with former Comptroller General John R. McCarl. McCarl told the Republican Presidential nominee he thought United States spending should be curbed.

McCarl Praises Landon

Continued from Page 1.

patriotism of our people, and by his equally firm belief in the wisdom and the practicability of our form of Government. As President of the United States he will neither become a dictator nor view the plight of our people from such isolated and lofty eminence as to be tempted toward fantastic experiments rather than sound and practical measures.

"He impresses one as being sanely progressive, intent upon moving constantly forward, but always on a safe and sound basis—evolution, not revolution—and rehabilitation before reform.

"He is deply concerned, as are all who have given the matter consideration, regarding our ever-increasing expenditures and our ever-mounting public debt. There is a marked difference, of course, between expenditures for purposes, public or private, as authorized by law, and the costs of administering our Government, our overhead. The purposes and volume of the former are for fixing by the Congress from time to time, with appropriations accordingly, and as to these a President is supposed to have but persuasive influence, but as to the latter he actually possesses such wide authority as to make this a fertile field for savings.

"The Governor possesses such a keen sense of responsibility for a public trust that undoubtedly his full influence will be exerted for curtailment of appropriations to amounts reasonably necessary for legitimate undertakings by the Federal Government, and for total elimination of appropriations for impracticable or foolish ventures—but with respect to costs of administration or government overhead, I venture a prophecy that his will be the most economical Administration our coutnry has experienced for many a moon—and in striking contrast with the extravagances now so prevalent.

"It is a matter of serious importance, in my judgment, that our people be afforded every opportunity to become fully acquainted with Gov. Landon."

Landon's talk with McCarl was one of two important conferences during the day. Over the luncheon table in the executive mansion, the Kansas Governor discussed campaign plans with Wayland Brooks, Republican nominee for Governor of Illinois, and George Harding, Illinois national committeeman.

Prior to the conference both Brooks and Harding predicted that Illinois would be in the Republican column in November.

Among those who called to pay their respects were William J. McWilliams, of Larchmont, N. Y., and Albert J. McCarthy, of New York City.

Revolt Suspect In Puerto Rico Denies Charge

Nationalist Chief Blames Clash on Attempt to Deny Freedom.

By the Associated Press.

San Juan, Puerto Rico, July 17.—Pedro Albizu Campos, leader of the Puerto Rican Nationalist Party who is on trial for conspiracy to overthrow the United States administration by force, declared today the party was not guilty of conspiracy to revolt.

Albizu Campos asserted neither he nor any of the seven other Nationalists accused with him had committed overt acts, and charged that incidents of violence between Nationalists and police were due to attempts to suppress the islanders' freedom.

He read to the jury extracts from the Nationalist Party program, under which military intervention by the United States in Puerto Rico would be ended and a constitutional convention would be called to proclaim the island a republic as soon as the Nationalists rallied a majority of the voters to their cause.

A witness testified that Albizu Campos once said Puerto Rican authorities "plan to kill all Nationalists."

The witness, Angel Nunez Prieto, said Albizu made the statement at the graves of four Nationalists who were killed by police last October.

He quoted the Harvard-educated Nationalist Party president as saying the four were heroes who had "fallen in line of duty."

Albizu, with hand upraised, asked the throng at the funeral to pledge with him that the deaths of the four would not go unavenged, the witness stated.

Nunez also testified Albizu charged the deaths constituted "a Yankee crime" and that they were ordered by Col. E. Francis Riggs, chief of insular police, who was assassinated in February.

Other witnesses declared Albizu had told the citizens of Mayanguez, where President Roosevelt landed two years ago, that they were imbeciles for receiving him "with flowers instead of bullets," and that he stated in 1932, "If the governor orders police to kill Nationalists, Nationalists will kill the governor."

SPECIAL NOTICES.

MOVING—LOCAL AND LONG DISTANCE, guaranteed service. NAT. 1460. NAT'L DELIVERY ASSO., 1317 New York ave.

BOYD Training Pays. Special Business, Secretarial and Review Courses. Day-Evening. Easy to Learn. Position guaranteed graduates. Openings Daily. Inquire NAT. 2328. 1333 F St. NW.

EDUCATION OPPORTUNITY FOR BOYS to secure thorough preparation for college, or for high school graduates to gain sound training for business in a well-organized junior college of business administration, is provided by one of America's oldest institutions of learning, ideally located, and affording excellent athletic facilities; for appointments with school representative on July 24 and 25 at the Hotel Willard write E. K. Metz, Box 313, Harrisburg, Pa.

Townsend Ouster Asked

Continued from Page 1.

he had made statements displeasing to Townsend before the House Investigating Committee. He was removed under the rule enunciated by Townsend yesterday:

"They can say what they please, but if they don't agree with me, they go out."

Smith had criticized Father Coughlin and Gerald Smith and had indorsed President Roosevelt. Townsend is for Lemke and proposes to campaign for him. He would not be averse to the convention declaring for Lemke, but there are so many political candidates among its leaders, men who believe that such an indorsement would be fatal to their ambitions, that the order went out that there would be no indorsements. In spite of some strong criticisms of the Administration by Coughlin and others, there is also considerable Roosevelt sentiment, a situation very displeasing to the doctor.

The "order" from the board of directors telling the 10,000 delegates they would not be permitted to express themselves politically was read twice during the session by Arbuckle. The statement "reemphasized the fact that this convention is nonpartisan in all its political activities." It stated that "the chair rules that inasmuch as this is not a political convention any resolution having to do with indorsement of any political party shall be out of order at all times."

The statement was greeted with the same loud cheers that have followed every utterance by any speaker, on any subject, since the convention opened. There is no possible way for an observer to gauge the sentiment of the crowd, which invariably agrees with loud whoops and handclapping with everything.

Only one feeble attempt was made to protest the order. A delegate arose in the middle of the hall and said he had a resolution. Arbuckle gaveled him down and the convention proceeded with what was termed its "children's day" program. One after another, youthful speakers in their teens arose and told of the benefits to youth that would result from paying everybody over 60 the sum of $200 a month.

The youngsters were followed by a woman speaker, who made the startling statement that 10,000,000 mothers in America are wondering whether their sons are the unknown soldier. Mrs. Townsend, a pleasant little old lady, was introduced and photographed with a great bunch of flowers.

A telegram signed by Stephen Early, assistant secretary to President Roosevelt, was read. It explained that the President could not accept the invitation extended yesterday to address the convention because he was away from Washington. The telegram was greeted with mild "boos."

"Gov. Alf M. Landon, the Republican Presidential nominee wired that he would be unable to make any address until after his notification ceremonies July 23.

Nathan S. Roberts, Southern district manager, momentarily broke the "no politics" rule by rebuking Father Coughlin for calling President Roosevelt a "liar, double-crosser and betrayer."

There also showed up in Cleveland today the cofounder of the movement, Robert E. Clements, who was ousted by Townsend under the "if-they-don't-agree-with-me" rule. Testimony in the Bell hearings revealed he was given some $75,000 of Townsendites' money when he left.

"I told Dr. Townsend when I got out that if I saw that the movement was being prostituted by self-seekers and political job hunters I would make it known to the rank and file," he said. "That this is the situation is now quite evident. The Gerald Smiths, Frank Arbuckles, Sheridan Downeys, Gomer Smiths, Clinton Wunders and others are the men who are doing it."

Clements also volunteered the opinion that "the movement will never get anywhere with Dr. Townsend at the head of it."

"Dr. Townsend always has wanted to exercise dictatorial, Hitleristic power," he said. "He sees himself as a man of all wisdom, and wants to be the dominant power in the Government. I think there already has been a deal made to use fusion, directly or indirectly, with the Union Party, to elect Landon."

He declared the doctor is always persuaded by the last man he talks to. He indicated that at present Gerald Smith is the last man who has been in conversation with him.

"Townsend doesn't even understand the principles of his own plan," he said.

He said the present board of directors is a "joke," that only nine board members are active, although there are supposed to be 15, and that six of the nine are on the Townsend pay roll.

Mallory Loses Plea.

Miami, Fla., July 17 (AP).—The Edgar-Mallory alienation case moved toward the State Supreme Court today when Circuit Judge Worth W. Trammell denied a new trial to Lewis E. Mallory 3d, wealthy young Pennsylvania oil heir. Judge Trammell, who presided over the recent trial at which James Edgar, jr., of Detroit, suing for $300,000, won a $35,000 verdict, signed his order without comment.

Watch!... the 3,000,000th FORD TRUCK is coming to town!

Will be here very soon with Ford V-8 Truck Caravan—Don't miss it!

THE truck that made history is already on its way to Washington!

The 3,000,000th Ford Truck is coming here very soon at the head of a caravan of Ford V-8 Trucks and Commercial Cars. Every business man will want to see this unusual exhibit of modern hauling equipment.

With this truck Ford has completed the building of more than one-third of all the hauling units produced by the automobile industry since its inception. Ford Commercial registrations now number more than 40 per cent of the total for the country—50 per cent more than any other make.

Such a record speaks for itself. It tells a story of performance, economy and value far beyond Ford's low price.

ONLY FORD V-8 TRUCKS OFFER YOU ALL THESE FEATURES

- 80 H. P. V-8 Truck Engine
- Floating type connecting rod bearings
- Dual Down-draft economy carburetor
- Full-floating rear axle
- Straddle Mounted Pinion
- Sure-Action Safety Brakes
- Heavy Duty Transmission
- Centri-force Clutch
- Coupe Type Cab
- Safety Glass Throughout
- Durable Baked Enamel Finish
- Improved Load Distribution

FORD V-8 TRUCKS $500 AND UP, F.O.B. DETROIT

—New Easy Terms Through Universal Credit Co.—Authorized Ford Finance Plans.

FORD DEALERS OF WASHINGTON

CHERNER MOTOR CO.
1781 Florida Ave. N.W.
1708 14th St. N.W.
1711 Florida Ave. N.W.
1512 14th St. N.W.

NORTHEAST MOTOR CO.
920 Bladensburg Rd. N.E.
24th St. & Benning Rd. N.E.

PARKWAY MOTOR CO., INC.
3040 M St. N.W.
and Falls Church, Va.

WALSH MOTOR CO.
8000 Ga. Ave.
Silver Spring, Md

TAKOMA MOTOR CO., INC.
21 Carroll Ave.
Takoma Park, Md.
4th and Blair Rd. N.W.

BILLHIMER & PALMER
7 Spencer St.
5014 Rhode Island Ave.
Hyattsville, Md.

WARFIELD MOTOR CO.
2345 Sherman Ave. N.W.
1727 Connecticut Ave. N.W.

CAPITOL MOTORS, INC.
215 Pennsylvania Ave. S.E.
941 Water St. S.W.

FRANK M. McLAUGHLIN
3103 Rhode Island Ave. N.E.

ARLINGTON MOTOR CO., INC.
Rosslyn, Va.

STUART MOTOR CO.
Sixth and New York Ave. N.W.
14th & Rhode Island Ave. N.E.
3rd and H Sts. N.E.

HILL & TIBBITTS
1114 Vermont Ave. N.W.
1423 L St. N.W.
1830 14th St. N.W.

HANDLEY MOTOR CO.
3730 Georgia Ave. N.W

ANACOSTIA MOTOR CO.
1325 Good Hope Road
1800 Nichols Ave.

TRIANGLE MOTOR CO.
New York Ave. and North Capitol

CARTER MOTOR CO.
113 N. St., Asaph
Alexandria, Va.

LOGAN MOTOR CO.
1417 Irving St. N.W.
3017 Virginia Ave.

NOLAN MOTOR CO., INC.
1111 Eighteenth St. N.W.
4301 Connecticut Ave.
Conn. Ave. and Nebraska.
22d and M Sts. N.W.
1133 Connecticut Ave. N.W.

NORTHWEST MOTOR CO.
6720 Wisconsin Ave.
Chevy Chase, Md.
5340 Wisconsin Ave.

War Veterans Hold Ceremony At Arlington

Unknown Soldier Honored by Wreath; Group to Dedicate Memorial.

While members of the famed Second Division looked on, Capt. Louis Cukela, of the United States Marine Corps, stationed at Quantico and the holder of two Congressional Medals of Honor, yesterday morning placed a wreath on the tomb of the Unknown Soldier.

The simple ceremony in Arlington National Cemetery was the only formality scheduled on yesterday's program of the eighteenth annual reunion of the Second Division, which got under way Thursday and which will close tonight.

The veterans, gathered here 4,000 strong, from several foreign countries as well as from all sections of the United States, have spent most of their time in "get-togethers."

Last night the various units gathered for informal dinners at the Willard Hotel, convention headquarters. Later they were joined in the hotel's ballroom by their families for what the official program called a "general get-together." The Army Band provided entertainment.

Will Dedicate Monument.

Today's events include the dedicating of a monument on the Ellipse, a brief business meeting and a banquet.

Officers will be elected at the business session which will begin at 9:30 a. m. A report on funds needed to publish a history of the division prepared by Maj. Gen. Preston Brown, United States Army, retired, will be made. Gen. Brown at one time was chief of staff of the division.

At 2 o'clock the veterans will gather on the Ellipse to dedicate a monument to their 4,200 World War dead, with Maj. James G. Harbord, a commander of the division, making the address. Gen. Harbord at one time was also chief of staff of the American Expeditionary Force and exactly 18 years ago today commanded the regiments of the Second Division as they turned back the huge German offensive at Soissons, a battle which marked the beginning of the German general retreat.

The dedication ceremony, scheduled to begin at 2 p. m., will include an airplane salute, a salute of 21 guns by the Sixteenth Field Artillery, honors to the three division commanders, music by the United States Army and Marine Bands, and the massing of colors of all regiments which fought overseas with the Second.

Commanders Attending.

Only two of the three commanders are expected to attend: Maj. Gen. John A. Jejeune, present superintendent of Virginia Military Institute, and Gen. Harbord. The third, Maj. Gen. Omar Bundy, has been ill at Walter Reed Hospital.

The three branches of military service which fought with the Second Division—the Army, Navy and Marine Corps—will be represented. Maj. Frank E. Mason, of New York, president of the Second Division Association, will preside.

Dr. Charles W. Tegge, president of the local branch of the association, was head of the committee in charge of the general get-together for the veterans and their families last night.

The three-day convention, one of the largest the division has ever had, will close tonight with a banquet at the Willard. Next year's meeting place, to be chosen this morning, probably will be Pittsburgh.

The program follows:

1:30—Music—Army and Marine Bands, alternating.
2:00—Announcement.
2:01—Music, United States Marine Band.
2:05—Massing of Colors—Music by Army Band.
2:09—Airplane salute.
2:10—Honors to the three commanding generals, Second Division, A. E. F., Maj. Gen. Omar Bundy, Maj. Gen. James G. Harbord, Maj. Gen. John A. Lejeune—U. S. Army Band, U. S. Marine Band.
2:14—Placing flowers on monument—Gold Star Mothers, Sons and Daughters of Second Division veterans' music by United States Army Band.
2:19—Presentation of chaplain.
2:20—Invocation.
2:22—Introduction of Maj. Gen. Harbord.
2:23—Address by Maj. Gen. Harbord.
2:41—Music—Army Band.
2:44—Music—Marine Band.
2:47—Benediction.
2:49—Salute—Battery of Sixteenth Field Artillery, to Second Division A. E. F. dead.
2:53—Taps—Musician, Marine Band.
2:54—"The Star-Spangled Banner," Army Band.

Rain Blocks Ship Salute.

Vera Cruz, Mexico, July 17 (AP).—When the United States submarine Pike, under command of Lieut. H. H. McLean, came into port today it did not receive the traditional salute by shore bateries. One of Vera Cruz's bitter rainstorms was raging and it was impossible to fire the guns.

Wirephoto: Police Break Strike Riot

Copyright by Associated Press.

What happened to a riot between striking and non-striking employes of the Radio Corporation of America yesterday when Camden, N. J., police swung into action. Left, two burly policemen hustle a rioter to jail. Right, a husky detective gets a two-fisted neck hold on his victim while striker in foreground decides wisdom is the better part of valor and flees.

Strikers Battle RCA Workers; 12 Are Injured

Police Quell Rioters in Street at Camden; 9 Are Arrested.

By the Associated Press.

Camden, N. J., July 17.—Bitter feeling between strikers and workmen at the RCA Manufacturing Co. plant flared here late today as street rioting overwhelmed police for an hour.

About a dozen persons were injured, including three policemen. Unconfirmed reports placed the injured as high as 30. Nine were arrested. Buses carrying workers were stoned and milling thousands were spread over an area of five square blocks. Police were equipped with tear gas bombs, but did not use them.

Tension was heightened as Supreme Court Justice Frank T. Lloyd earlier in the day held court as a committing magistrate and demanded an aggregate of $523,000 bail for the release of 101 persons seized in an outbreak yesterday.

Justice Lloyd released 22. He held eight in bail as high as $10,000 each for the grand jury, and made a blanket order for $5,000 bail each for 93 others whose cases he will hear next Tuesday.

Hundreds of workers were virtual prisoners in the plant during the fighting today. Police Chief Arthur Colsey announced an hour after the usual closing time that all had left by seldom-used exits while the crowds were gathered at other gates.

The plant closed for the usual week-end holiday at 4 p. m.

Music from amplifiers erected by the company rose above the din of the milling throngs near the plant. Martial airs were on the program.

The first sharp clash occurred when workmen leaving the plant boarded a bus. Strike sympathizers besieged it. Flying building bricks and stones shattered the windows. A police cordon forced open a path and the vehicle edged its way through thousands of strike sympathizers. Other thousands, as spectators, jammed the streets and increased the difficulties of the police.

10,000 Demand Danzig Be Poland's Territory

Warsaw, July 17 (AP).—Ten thousand Poles, including many Socialist workmen, met in a mass demonstration tonight and adopted a resolution proclaiming Poland's rights to the free city of Danzig.

Placards carried by the crowd were drastic. They read: "Danzig was and must be Polish;" "Germans—keep your hands off Danzig!" "Down with Beck's (foreign minister Joseph Beck) pro-German policy."

Baron Wargrave Dead.

London, July 17 (AP).—Baron Wargrave, 73, chairman of Rolls Royce, Ltd., died today.

Spain Crushes Revolt

Continued from Page 1.

the garrison at Melilla, Spanish Morocco, spread today.

Despite a drastic censorship from Spain, Paris morning newspapers published dispatches reporting the spread of disorders to Cadiz, Santander and Ceuta.

Messages obstensibly from private sources in Madrid said that all summer vacations for police had been cancelled and that men already on vacation had been recalled.

The last cryptic message to pass the censorship imposed by the Red Popular Front government headed by Premier Manuel Azana hinted that rightist or monarchist elements had plunged the country into disorder.

It declared the government was master of the situation, would maintain the republic and had faith in the loyalty of the army.

After the censorship was clamped down communications authorities here expressed opinion that "political developments" were the cause. All telephonic communication with the Spanish capital was cut abruptly.

Earlier in the day messages from Madrid said that "a roundup of rightist elements" was in progress in Spain. But the messages were meager and their transmission was interrupted by censor.

This week, following decision of Monarchists and Rightist deputies to leave the Chamber of Deputies permanently, the Spanish Parliament was adjourned for eight days.

Quit After Slaying.

The Monarchists quit Parliament after the assassination of Jose Calvo Sotelo, Monarchist leader.

The last message from Spain known to have passed the Madrid censor said:

"The government is master of the situation. It intends to maintain republican institutions and has faith in the loyalty of the army."

It was reported that telephonic communications from the interior of Spain to Madrid also were severed. Officials in Paris were mystified further when it was found that it was impossible to tune in on Spanish radio broadcasting stations. Normally the Spanish stations broadcast until 3 a. m.

Disorders Current.

Revolution, bloodshed and disorders have been periodic in Spain since the overthrow of King Alphonso XIII in April, 1931, when the government of the nation was turned over to new leaders, representing the will of the majority of the Spanish people.

Disorders and crippling strikes have been prevalent since the election last February of the Leftist government, a regime which went further toward the communistic form of government than any up to that time in Castille.

An unofficial estimate of the number of dead within the last five months of trouble was between 200 and 300, with perhaps 1,000 wounded.

Fresh tension was created early this week by the assassination of Jose Calvo Sotelo, monarchist leader.

Beating through the streets of Madrid and Seville and Cordoba and Barcelona and a dozen other seething Spanish cities, civil guards and other authorities rounded up hundreds of Fascists and confiscated their ammunition and weapons. There were, at this time, rumors of a military coupe and a possible government crisis.

Coup in 1931.

The first attempt at armed revolt against the new republic occurred in the summer of 1931. Forgetting their differences, Syndicalists, Anarchists and Communists tried to seize power in Seville, metropolis of Andalusia. The coup failed.

Early in 1932 the same groups united once more. This time they concentrated in Barcelona, capital of Catalonia, richest commercial province in Spain and seat of most of Spain's great factories. They failed again.

That summer the Monarchists, with strong rightist-Catholic powers, tried to grasp the reins of government in Madrid. The following winter a third Syndicalist-Anarchist attempt was made in Madrid, Seville and Barcelona.

Then Azana was forced out when the elections of the autumn of 1934 brought the Conservatives into power. At that time arrests were said to have numbered about 30,000.

At midnight a general strike was ordered throughout Spain and transportation tied up. Rebellion broke out in Navarre and Asturias and Bilbao. This strike also was quelled.

Unrest has grown with the passing of time, for the Monarchist movement still is strong, and those who are striving to prevent any possibility of a return of the Bourbons have taken extreme measures.

Spanish revolutions have been bloody—but less so than others throughout Europe.

King Fled in 1934.

Life moves at its leisurely pace in the remote provinces and customs have changed little. Ancient churches, for the most part, have been preserved, as have the palaces of the King, who fled to England in 1934 when the crack Civil Guards refused to follow him and joined the revolution.

The nation is widely diversified as to language, taste and political thought.

Catalonia, the industrial capital, has a language half French and half Spanish. Bilbao is the big railroad and steel town—the Pittsburgh of Spain. In these two places the workers are easily aroused.

Madrid is given to political intrigue, but it is in the heart of old Castille, where customs change little with the years. Citizens of Seville and Cordoba and the cities to the south, through Cadiz and Algeciras, rise one day in violent revolt, then spend countless months at cafe tables during siestas talking excitedly and sipping drinks.

Bell-Hop Held in Death

Continued from Page 1.

admitted frankly they had little on which to work.

Returning the obvious verdict, the venire said Miss Clevenger, who was only 19 years old and on a vacation from her studies in the fashionable Battery Park Hotel, had come to her death "at the hands of persons unknown."

Deliberation Brief.

The verdict was returned after brief deliberation. Fifteen witnesses, however, had testified before the jury retired. Their testimony cast little light on the crime.

Principal witness was the girl's uncle, Dr. W. L. Clevenger, professor at North Carolina State College, Raleigh, who discovered her body in her room Thursday morning.

Additional light, however, was shed to a small degree on the appearance of the mysterious man who apparently entered the hotel and strolled to the girl's room unchallenged, where he attacked her, stabbed her several times in the face with a sharp instrument, then shot her to death with a small-caliber revolver.

From the testimony the jury learned only that screams and groans had been heard at least twice during the night, and that a middle-aged, heavy-set man was standing in her doorway about 1 a. m., the time fixed in the reconstruction of the crime as the hour of her death.

A man of the same description, the jury heard, rushed through the lobby and out into an electrical storm shortly afterward.

"I saw the men run into the manager's office and hide behind a desk," said Durham Jones, colored bellboy.

"Then he went tearing through the lobby and out the door, and slammed it after him. He jumped the railing and ran down the street."

His story of the stranger tallied with that given by other witnesses, including E. B. Pittman, who occupied the room across the hall.

No one left by elevatotr the floor on which the girl's room was during the night, Robert Simpson, lift operator, testified.

The girl's body was viewed by members of the jury before the inquest. His discovery of the body was described by the girl's heartbroken uncle.

"I retired about 10:30 the night before," said he in a voice visibly shaken by emotion.

"Helen and I had returned from a day in the country with friends and we said goodnight and went to our roms. I went right to bed."

Next morning, he added, he awoke at 7:30.

"After I'd shaved I went down the hall to Helen's room. I have always been careful about entering her room without knocking, and this time, as usual, I knocked.

"When she failed to answer, I rattled the door knob. The door swung open, and I saw her body lying, half in and half out of the bathroom, with her legs doubled up under her. Her face was horribly mutilated.

"I was stunned. I turned back into the hall and saw Harry Iasch, the hotel carpenter.

"He looked in the door, and then we went to call the hotel management."

William Lockyer Dies.

Salcombe, England, July 17 (AP).—William James Stewart Lockyer, 68, noted astronomer and director of the Norman Lockyer Observatory at Salcombe Hill, died today.

King's Rescuer Flees to Dodge Adoring Public

Ex-British Navy Stoker, Polish Salesman, Accepts Praise Modestly.

Copyright, 1936, by the United Press.

London, July 17.—Special Constable Anthony Gordon Dick, former royal navy stoker, who saved King Edward's life yesterday by knocking a revolver from an Irish assailant's hand, went to work in the country today to dodge a worshiping public.

Dick, who has sold polish for a living for the last 14 years, devoted the day to selling polish far from London's laudatory throngs. As he left his home this morning a woman ran up, lifted his hand to her lips, and exclaimed:

"God bless you, my boy, for saving the King."

Dick, 36, is the father of three daughters, 8, 5 and 2.

"I think it is marvelous," his wife said this morning. "If I had done a thing like that I would have been tickled skinny."

But before Dick went to work he revealed that after yesterday's royal procession he got a "terrible rowing" from his wife for getting home late from his duties as a special constable.

Dick too was worried because he was late for work as head salesman for an old firm of polish manufacturers. He was late because he spent so much time booking George Andrew McMahon, whose real name is Jerome Bannigan, at the police station after the Irishman had brandished a loaded revolver at His Majesty.

"When I got home the wife wanted to know what I had been up to," Dick said. "I pushed forward an evening paper and told her I had knocked the revolver from the man's hand. She did not believe me at first. I changed into mufti and drove back to business. I told my pals there, but I was not able to stand so many of their questions so I left."

Dick is 5 feet 8 inches and weighs 170 pounds. He is red faced and wears a small toothbrush moustache.

Will Be Commended.

Sir Percy Laurie, assistant commissioner at Scotland Yard, telephoned to the chief of the special "J" division of constabulary to which Dick is attached and asked him to thank the hero "for his promptitude and bravery in tackling an armed man."

Dick, it was said, will be suitably commended.

Dick himself was "fed up" with the "hero stuff." His wife said he would remain modest despite hero worship. There was no sleep in the Dick household last night, what with reporters and neighbors ringing the doorbell and clamoring for information and extending congratulations. There is no telephone at the Dick home.

Mrs. Dick had little time for McMahon.

"I think he is crackers," she said.

Witnesses Called.

Scotland Yard, inquiring deep into King Edward's narrow escape from assassination and determined to increase precautions to protect British royalty, today called upon all witnesses of yesterday's attempt to come forward and aid in prosecution of the assailant.

Unwilling to accept the popular verdict branding McMahon a crank, crackpot or drunkard, the police kept him at Brixton Prison while they continued a thorough investigation.

The King, who returned to London from his Fort Belvedere country residence where he spent the night, read state papers, received his ministers and read telegrams of congratulation and felicitation from all parts of hte world.

Shaw Removed by Gov. Nice; Allen Appointed to Park Post

Republican Leader Named to Park Commissionership, Montgomery County's Best-Paid Political Job at $3,600 Salary.

Montgomery County's richest "political plum," the park commissionership has been taken from the Democrats and given to a Republican by Gov. Harry W. Nice of Maryland.

Shaw retains his post as member of the Maryland-National Capital Park and Planning Commission at an annual salary of $600 a year, but loses the $3,600 plus expenses paid the park commissioner.

The two men were notified yesterday of the dismissal and appointment. It came as a shock to Democratic ranks since the post was believed safely Democratic until next year.

Shaw, who has been one of the leaders of the Democratic organization in the county, was appointed by the late Gov. Albert C. Ritchie while the State and county still were under Democratic control. He resigned as president of the board of county commissioners to accept the appointment.

Allen, who is a resident of Chevy Chase, was appointed a member of the park and planning commission shortly after Gov. Nice took office. He is expected to assume his new post immediately.

Fines of $1 and costs of $2.50 were levied against 75 dog owners who failed to provide their dogs with license tags by Police Court Judge Harold C. Smith yesterday.

The judge ordered that 20 persons who did not respond to their summonses to appear before the court be arrested and forced to post $7.50 collateral for their appearance in court.

The defendants were among 150 persons who have been arrested in the strongest drive against tag law violators in the history of the county. The maximum fine is $25 with an alternative of 30 days in jail for failure to secure licenses for dogs after April 1, the deadline.

News of the wholesale arrests spread through the county and the clerks were kept busy yesterday writing dog licenses. Those who reached the license clerks before the police served warrants on them escaped with the cost of the tags as their only penalty. Those who had been summoned by police had to pay their collateral before they could purchase tags. Long lines of applicants were reported at the several issuing offices yesterday.

The drive is to continue until all dogs in the county have licenses, police said. Special details of police have been assigned to the work. Impounding of the dogs has not been started yet.

Exercises dedicating the new Garrett Park Playground near the railroad station will be held this afternoon. Tennis matches, horseshoe pitching and other athletic contests will begin the celebration at 2 p. m.

Exercises will be at 4 p. m., featured by addresses of Lacy Shaw and Richard F. Green, members of the Maryland Park and Planning Commission; Irving C. Root, chief engineer of the commission; Maj. L. L. Dye, former mayor of Garrett Park and by Mayor Roy P. Moore, who will preside. A musical program will be provided by the Potomac Band.

A community picnic will be held at 5 p. m. The exercises are under auspices of the Garrett Park Citizens Association.

Sen. Murphy's Rites Monday In Dubuque, Ia.

Eight Colleagues Named to Attend Funeral of Auto Victim.

Four Senators and four Representatives yesterday were named official Representatives from Congress at the funeral Monday of Senator Louis Murphy in Dubuque, Iowa.

At the request of Vice President Garner, the Senate sergeant-at-arms, Chesley W. Jurney, appointed Senators L. J. Dickinson (Republican), Iowa; David I. Walsh (Democrat), New York; William H. Dieterich (Democrat), Illinois, and F. Ryan Duffy (Democrat), Wisconsin.

All four Representatives, appointed by Kenneth Romney, the House sergeant-at-arms, at the request of Speaker Bankhead, are members of the Iowa Democratic Congressional delegation. They are Representatives Fred Biermann, F. C. Gilchrist, Guy M. Gillette and O. D. Wearin.

Senator Murphy, who was killed Thursday in an automobile accident in Wisconsin, will be buried in his native city of Dubuque after funeral services there Monday in the cathedral. His body was returned to his home yesterday while his companions in the motor crash were recovering at the hospital in Chippewa Falls, Wis.

Mrs. Murphy, the Senator's wife, suffered a chest injury and lacerations. The other passengers in the car, Mr. and Mrs. F. W. Woodward, of Dubuque, are recovering from cuts and bruises.

Cousin to Name Spy Suspect's Lawyer Today

Navy Says Records Fail to Show Farnsworth Air-Crash Injury.

The lawyer who will defend former Lieut. Comdr. John S. Farnsworth on charges of having betrayed naval secrets to the Japanese probably will be named today, Ward Farnsworth, Chicago real estate broker and cousin of the accused man, announced last night.

Meanwhile the Associated Press reported that Frederick W. Farnsworth, of Cincinnati, father of the prisoner, would come here personally to direct his son's defense.

Despite the fact that the Navy Department yesterday stated that its records showed no such accident, Farnsworth's cousin, who arrived in this city Thursday afternoon, reiterated that the probable line of defense will be that the accused naval officer has been irresponsible ever since he was knocked unconscious in a naval airplane crash in Pensacola Bay in 1926—one year before he was court-martialed out of the Navy.

The only naval accident for which Farnsworth received medical attention, according to Navy records, occurred at 10 a. m., on June 17, 1920, when the plane Farnsworth was piloting collided with another. The officer, called then a brilliant naval aviator, sustained a fractured left knee, left rib injuries and cuts and bruises over the left eyelid.

It would have been impossible for Farnsworth to have been in any airplane accident in which he suffered injuries sufficiently serious to make him irresponsible without the Navy recording it, department officials declared.

Informed of the Navy Department's statement, the accused man's cousing retorted:

"That's not so. I recall reading all about the crash in the Chicago newspapers. Why only today I spoke to a friend of John's who recalled the whole business If it comes to the point, we'll prove there was such an accident."

Whether the formal naval officer, who is lodged in the infirmary of the District jail on $10,000 bail, will consent to the "irresponsibility" line of defense, was uncertain last night. Farnsworth has persistently maintained his innocence, protesting that his contact with a member of the staff of the Japanese Embassy was solely with a view to getting a job as aeronautics instructor in that country.

33 Seized in Gaming Raid

Continued from Page 1.

the officers said they saw two men escape by the fire escape.

During the K street raid, conducted by the Vice Squad, members of which apparently knew nothing of the Fourteenth street raid conducted by First Precinct men, 4 of the 19 prisoners were booked on charges of setting up a gaming table.

The alleged gambling house, located in a fourth-floor apartment of a mansion and a landmark of the city, converted into an apartment house, was the most elaborate gaming place raided here within a year, Lieut. George Little, of the vice squad, said.

The vice squad members were forced to smash a glass panel in the door to gain entrance. Overstuffed chairs and lounges were provided for the players' comfort. Electric fans and radios also were supplied for comfort and for race results and news broadcasts.

Fifteen persons in the place at the time of the raid were taken to headquarters but later released as witnesses. Those booked by police gave their names as John W. Kenny, 25, 2500 block of Fourteenth street northwest; William C. Ryan, 36, 1700 block of K street northwest; Howard R. Seal, 37, 1700 block of K street northwest, and George Carmelis, 39, 1300 block of Connecticut avenue, booked for investigation.

Kenny and Ryan were released in $1,500 bond to appear at a hearing before Commissioner Needham C. Turnage on Monday. The others had not been released late yesterday.

Although the establishment was not very large, Lieut. Little said, the play was of a higher class than in most gambling places.

Official Shared HammRansom, Witness Holds

Former Police Chief of St. Paul Accused at Trial in Kidnaping.

By the Associated Press.

St. Paul, July 17.—Byron Bolton, a Government witness in the trial of John Peifer on kidnap charges, this afternoon testified that $25,000 of the $100,000 ransom paid for the release of William Hamm, jr., St. Paul brewer, was for Thomas Brown, former St. Paul chief of police, and $10,000 for Piefer.

A few moments earlier, chief of police, Clinton Hackert, suspended Brown, who has been head of the police auto theft division. Hackert acted on orders of Public Safety Commissioner Gus Barfus, who referred to "rumors of association of the police department with St. Paul kidnapings" and "unfavorable mention of" Brown in the trial.

Brown was a member of the police detail which pursued and slew Homer Van Meter, Dillinger gangster, here August 23, 1934.

"I am not presuming to determine the truth or falseness of any statements that have been made," Barfus said. "I believe, however, that if the integrity of any police officer is questioned he should be removed from duty until he has been proven either guilty or innocent."

Bolton, a few hours earlier, testified that $25,000 was for a St. Paul police officer whose name he did not mention at the time, for "tipping off" the Barker-Karpis gang as to the activities of the police during the period Hamm, kidnaped June 15, 1933, was held for ransom in a Bensenville, Ill., "hideout."

Each of the gangsters who participated in the actual kidnaping, Bolton testified, was to receive $7,800, and $500 was for Edmund C. Bartholmey, former Bensenville, Ill., postmaster, in whose home Hamm was held.

Bartholmey, Charles Fitzgerald, Alvin Karpis and Bolton all have pleaded guilty and are awaiting sentence as conspirators in the kidnaping.

Nazi Spy Sentenced.

Paris, July 17 (AP).—A ten-year prison sentence for espionage was imposed today on Baron Serge de Stackleberg, one-time Paris military attache of the Imperial Russian Government. The former Russian officer, a military expert, was charged with supplying Germany with extensive information on the French army.

Among the Features in Tomorrow's Sunday Post

AMERICA SPEAKS *"Do you favor an amendment to the Constitution to regulate minimum wages?"* This is the question asked voters all over the Nation in the latest AMERICA SPEAKS poll, results reported in tomorrow's Sunday Post.

RADIO Two pages of radio news, features, programs. A special feature of tomorrow's radio pages will be thumbnail sketches of a quintette of microphone celebrities: *Rudy Vallee, Frank Fay, Ed Wynn, Jessica Dragonette and Bing Crosby.*

HOLLYWOOD How are the movie stars of the future discovered . . . and who discovers them? A direct-from-Hollywood feature article in the Amusement Section of tomorrow's Sunday Post gives the answers.

MANASSAS The Battle of Manassas will be re-enacted along the old Warrenton Turnpike next week by 2,000 soldiers and marines. Sunday's Post will carry a special story telling the tale of the original conflict in detail, explaining how plans for the presentation of its counterpart will be carried out for thousands of spectators next Tuesday.

PARADE OF YOUTH This week's *"Parade of Youth,"* the eight-page newspaper for boys and girls every Sunday with The Post, features an extra-special short-short story by George Aman, called *"HEROES ARE MADE."*

ART PAGE Sibilla Skidelsky's regular Sunday series on *"Beauty Spots of Washington"* continues tomorrow with an article on the Corcoran Art Gallery.

And Also, in the 12 Sections of Tomorrow's Sunday Washington Post, Your Favorite Daily Post Features . . . *"This Morning"* by Shirley Povich . . . Mary Haworth's Column . . . *"And Call It Accident"* by Mrs. Belloc Lowndes . . . Ed Sullivan's *"Broadway"* . . . *"Hollywood"* by Sidney Skolsky.

ORDER YOUR SUNDAY POST NOW . . . PHONE NATIONAL 4200

He's One of the Gang, Now

Johnny's spirit was willing, but his sight was weak. He'd have liked to play tennis—but he kept missing the ball. He'd have liked to ride horseback, but he never could see where he was going. He found himself left out of things. Then he had his eyes examined, their defects corrected. He's one of the gang, now. Is your sight depriving you of fun? Let us examine your eyes.

Kinsman Optical Co.

The South's Largest Optometrist Firm

1320 F St. N.W.

Established 1900

Now

ALL ROOMS *Air Conditioned*

AT THE CARLTON

Forget the weather—sleep, dine, live, in comfort. All bedrooms and dining rooms *air-conditioned*. Rates . . . from $4 a day.

The Carlton Sixteenth at K WASHINGTON D.C.

Week-End CANDY Specials

NUT STICKS 17c Pound

A crunchy molasses center covered with a thick coating of fine-chopped nuts. A tempting tidbit.

PECAN CARAMELS 17c Pound

Creamy, chewy caramels with large pieces of pecan scattered throughout. Each piece individually cupped.

CREOLE CARAMEL CRUNCHIES 17c Pound

A crispy, crunchy, cake center . . . coated with a layer of chewy caramel and sprinkled with delicious toasted nuts.

At All the Busy

PEOPLES DRUG STORES

"ALL OVER TOWN"

—the better to serve you!

The Washington Post

Registered in U. S. Patent Office.
An Independent Newspaper.
(Published every day in the year.)

Eugene Meyer, Publisher.
Floyd R. Harrison, Comptroller.

The Associated Press is entitled exclusively to use for republication of all news dispatches credited to it or not otherwise credited in this paper and local news of spontaneous origin published herein. Rights of republication of all other matter herein are also reserved.

OFFICES OF THE WASHINGTON POST.

New York, N. Y. ..... 270 Madison Avenue
Chicago, Ill. ..... 360 North Michigan Avenue
Detroit, Mich. ..... 2-241 General Motors Building
St. Louis, Mo. ..... 205 Globe-Democrat Building
San Francisco, Calif. ..... 742 Market Street

DELIVERED IN WASHINGTON.

Daily, Sunday, 1 yr.	$7.80	Daily, Sunday, 1 week	15c
Daily only, 1 yr.	5.20	Daily only, 1 week	10c
Sunday only, 1 yr.	2.60	Sunday only, per copy	5c

BY MAIL—MARYLAND, VIRGINIA, WEST VIRGINIA AND NORTH CAROLINA.

Daily and Sunday		Sunday Only		Daily Only	
One year	$9.00	One year	$4.00	One year	$6.00
Six months	5.00	Six months	2.00	Six months	3.50
One month	.85	One month	.40	One month	.60

OTHER STATES, MEXICO AND CANADA.

Daily and Sunday		Sunday Only		Daily Only	
One year	$11.00	One year	$4.50	One year	$7.50
Six months	6.00	Six months	2.50	Six months	4.00
One month	1.00	One month	.45	One month	.70

All Subscriptions by Mail Payable in Advance.

Entered at the Postoffice, Washington, D. C., as second-class mail matter.

TELEPHONE NATIONAL 4200.

Saturday, July 18, 1936.

The Pinch Of Sanctions.

The fact that the Italian people so joyously celebrated the lifting of the League's economic sanctions is of itself proof that those sanctions hurt while they were in force. Premier Mussolini would have had no special cause to praise the resistant powers of the people and acclaim the nation's "great victory on the economic front" if the method of coercion applied by the League had not been effective. If further evidence on that score is needed, we have the testimony of unprejudiced travelers who bring back reports of the inconveniences, hardships and deprivations resulting from a serious shortage of fuel and foodstuffs.

Removal of the League boycott will not restore Italy's impaired buying power. The heavy inroads made into her gold reserves will remain a serious handicap. Under the close censorship imposed by Rome it is impossible to state how great the gold losses have been, but League authorities place them at more than 2,000,000,000 lire during the first six and one-half months of sanctions. While the drain on reserves would have been heavy in any case, because of the demands of the war, sanctions greatly increased it by cutting down Italian exports to League countries and depriving Italy of means of paying for essential imports.

The loss of tourist revenues, due both to the war and to the pressure of collective action, also has increased the difficulties of offsetting Italy's heavily unfavorable merchandise balance, although the Italians take some cold comfort from the fact that their imports have been cut more severely than their exports.

However, in the absence of official data throwing a clear light on Italy's financial and economic position, the reaction of the Italian nation to the removal of sanctions is a more trustworthy indication of what they have accomplished than statistical guesses as to the cost in terms of foreign trade or gold reserves. There is very good reason to believe that sanctions were lifted not so much because the pressure was ineffective, as because it was so effective as to threaten Italy's social stability.

In The Hindenburg's Wake.

The spark which found its way into the hydrogen bag of the first balloon to attempt a Channel crossing in the early 1800s is said to have delayed the advance of aviation by 50 years. So horrible were the deaths of the French aeronauts that emphasis on flying was temporarily lifted. Similarly, in this country, the disasters which overtook the *Shenandoah*, the *Akron* and the *Macon* put an effective damper on lighter-than-air enthusiasm.

But time, and the success of the Germans in crossing the South Atlantic more than 500 times with the *Graf Zeppelin* while lately maintaining an almost regular schedule across the more difficult North Atlantic with the *Hindenburg*, have reestablished confidence. Slowly interest in dirigibles is reviving.

At least two national commissions had recommended another try at them before the Navy last year requested seven of the Nation's outstanding engineers to study their possibilities. In a report submitted last January this Durand board concluded that lighter-than-air craft were feasible, provided the greatest care was used in their operation. Now a seconding voice is heard from the business advisory council for the Department of Commerce, which makes the specific proposal that two dirigibles be built for transatlantic service.

It is pointed out that the 1936 merchant marine act created a commission with authority over lighter-than-air vessels. Through this authority, Federal subsidies might be allowed private builders, particularly if they co-operate, as recommended, with the Navy in the development of new craft. The costs—not only in dollars—of the early American experiments in this field were undoubtedly high; but, as a German expert has pointed out, the United States built three dirigibles, lost them and gave up; Germany, on the other hand, built scores, lost many of them during the war and at last learned how to manage the delicate craft.

With their knowledge generally available, dirigibles should now be practical for any nation to undertake. With the United States holding a virtual monopoly on the world's supply of helium, the gas that greatly enhances lighter-than-air safety, it is particularly appropriate that plans for renewed participation in this field should now be formulating.

Dr. Butler's Criticisms.

Dr. Nicholas Murray Butler, who returned this week from a meeting of the European Committee of the Carnegie Endowment for International Peace, denounces the tariff and foreign trade planks of the Republican platform as "economic nationalism of the narrowest and most dangerous sort." Viewed with complete detachment, his charge is only too well-founded.

For instance, the requested repeal of the reciprocal trade agreement law and restoration of the principle of the flexible tariff would be tantamount to abandonment of all efforts to lower tariff barriers and would probably insure continued stagnation in foreign trade, with consequent continuation of unemployment caused by that condition. The pledge to use "every effort" to collect war debts totaling $12,000,000,000 is likewise little short of absurd in view of the insuperable political and economic obstacles in the way of accomplishment.

The outright platform declaration against membership in the League of Nations or the World Court and the promise to remain free from entangling foreign alliances provides further evidence of the trend away from an enlightened policy of "international consultation and co-operation to promote the peace of the world and to establish the rule of law in order to displace the rule of force." As a veteran Republican, Dr. Butler effectively points out that the party has in its platform renounced the teachings of a long line of its own Presidents and Secretaries of State.

Admitting the force of such criticisms, it should nevertheless be noted that Dr. Butler has ignored some very important facts which go far toward explaining, and in part excusing, the reactionary trend which he deplores. It is far from easy for the United States to strengthen commercial and political ties with nations whose energies are concentrated upon arming for defense or future aggression and which are, for that reason, resolved to achieve greater economic self-sufficiency. It is also now a debatable question whether this country could in the immediate future make much headway against the world-wide trend toward economic nationalism and the growth of militarism by becoming more closely associated with international agencies for furthering world peace. It is, moreover, unfortunately doubtful whether we can go very far in our endeavors to remove trade barriers in a world of depreciated currencies, subsidized exports, and regulated exchanges.

Dr. Butler may, with reason, deplore the willingness of the Republican Party to run with the tide in a world so desperately in need of reform. But, in justice to his fellow countrymen, he must admit that they are not entirely to blame for the change of attitude. The spectacle of a turbulent, suspicious Europe, and the blows dealt to the League's prestige by the aggressive actions of its own members, have inevitably strengthened American opposition to foreign commitments of all sorts. While this disposition to withdraw from outside contacts unfortunately tends only to aggravate the existing instability of international relations, it is a natural reaction in view of all the circumstances.

The growth of isolationist sentiment, furthermore, is not a partisan manifestation, as is evident from a reading of the Democratic Party platform. Despite indorsement of the Administration's reciprocal tariff policies, the Democrats are as emphatic as the Republicans in demanding protection against the products of "cheap foreign labor" and goods subsidized by foreign governments. Their vague declaration in favor of a "good neighbor" policy carries no pledge of participation in international organizations. On the contrary, it strongly suggests an intention to remain aloof from such alliances.

The Democrats even failed to take up the opportunity afforded them by the Republican charge that the present Administration has made no effort to negotiate debt settlements. Instead of defending themselves by explaining the hopelessness of the task, Senator Robinson in his convention speech simply laid the blame for the situation upon the Hoover moratorium, which, he alleged, encouraged debt repudiation.

Dr. Butler as a student of world affairs ought, therefore, to make more generous allowance for the effect of external disturbances upon domestic political sentiment. There is no reason to be downcast or unduly alarmed by declarations in favor of economic nationalism which, after all, do not commit us to any immediate or definite action. We shall not collect any war debts because the Republican platform makes childish remarks on that subject.

The Descent Of Man.

Lives there a man with soul so dead who can't remember the agonies he went through having to wear long pants before a knickerbockered jury of his peers? Painful memories they are, along with those of squeaking shoes and the compulsory escorting of pigtailed maidens. Up to now, the change to man's estate via the breeches route has been up to the judgment of fond parents. If a doting mother chose to keep her boy in shorts until he was 15 or 16, that was her privilege. Now, however, all is up—or down—for revision.

The recent convention of the International Association of Clothing Designers in Toronto carefully weighed this problem of callow youth. Deciding that it would be a minor tragedy to keep little Willie's knees exposed after he is 6 years old, the retailers have handed down an edict of long trousers for all youngsters who have counted as many as seven birthday candles. Hereafter teachers of first and second grades will find themselves confronted with a classroom of midget men. It will be quite like Eton, or even Harrow.

Except for one consideration this decision should give women in general a quiet chuckle. For to the day for shedding straw hats is now added another for donning long trousers. What now of man's contention that women are the only ones who follow, sheeplike, the dictates of fashion? Or what would be of it now, were there any likelihood that the rampageous little lambs of seven will consent?

The Constitutional Issue.

As an aftermath of the Supreme Court's decisions during the last year and a half, a strange theory relating to constitutional powers is gaining currency. The charter of 1787, it is said, was never intended to prevent the Federal Government from carrying out policies essential to the welfare of the people. From this unassailable generality, however, it is speciously argued that only misunderstanding of the true nature of the organic law brought about the downfall of the NRA, the AAA, the Guffey coal act and similar regulatory measures.

Arguments of this sort are perhaps a natural reaction to the disappointment that many citizens felt when important reform measures were invalidated. They would pass with little notice, except for the fact that they are now being given active support by high officials of the Administration. With such indorsement, they become a truly important issue.

In writing an introduction to Irving Brant's book, "Storm Over the Constitution," Secretary Wallace asserts that the founding fathers provided the Government with powers "equal to the demands created by new times and new institutions." Again a fair generality leads to the false conclusion that "the denial of power has always come, and comes now, from those who do not want power to be exercised," Mr. Wallace leaves the impression that all authority which the President may wish to exercise can be legitimately attained through the appointment of justices who will uphold the Executive's viewpoint.

The document which has served as our organic law for a century and a half certainly grants very broad powers to the National Government. Otherwise it would long ago have become obsolete. The scope of various general powers will doubtless be further extended as new situations call for broader application. In this respect, the limits of constitutional authority in some fields can never be foreseen. But this natural expansion of granted and implied powers must be carefully distinguished from proposals to extend governmental activities on the weird theory that there are properly no constitutional restrictions.

There is not the slightest warrant for the argument that any Administration should be able to obtain new powers simply by placing its own interpretation upon the organic law. If the country should ever accept that view, it would thereby sign the death warrant of our system of government. The Constitution would mean nothing if it could not be actively invoked to restrain Federal agents from any encroachment upon the liberties it guarantees.

The position recently taken by Solicitor General Stanley Reed is more thoughtful than that of Secretary Wallace. He frankly admits that emergencies do not create governmental powers, and he does not regard the general welfare clause as "a grant of plenary power." Moreover, he accepts the doctrine that the National Government can exercise only those powers delegated to it by the Constitution, and the corollary that powers not so granted are reserved exclusively to the States or the people. Yet even the Solicitor General recently told the Institute of Public Affairs that the function of the organic law is "to guide and not to curb necessary governmental processes."

A ripping reply to this sort of casual thinking now comes from the Lynchburg *News*, published by Senator Glass. As the *News* aptly says, the basic function of the Constitution "is to prevent the Government from doing that which it should not do." This irrefutable point reflects the reasoned view of all Democrats who still cling to the traditions of their party. Theirs is the traditional American attitude. Indeed, it is the only attitude under which a constitution can operate to safeguard the liberties of the people against the excesses of temporary majorities.

A constitution that could be automatically adjusted to give each Administration all powers it might deem "necessary" would be no constitution at all. That simple fact should be apparent to everyone. It is permissible, of course, to argue against any constitutional limitations upon the representatives of the people. But if that is what the critics of the Supreme Court have in mind, they should be candid enough to say so. And they should be fair enough to recognize that such nullification of constitutional restraints would give us a system of government entirely different from that under which the United States has advanced to its present status.

One of Georgia's candidates for Governor says it isn't possible to reduce taxes and at the same time maintain adequate State services. He'll never get anywhere as a politician; he knows too much about arithmetic.

Learning doesn't quench a thirst for knowledge. The more you enlarge your circle of things known, the more of the unknown it touches.

The Cleveland Triumvirate.

Letters To The Editor.

All communications must carry the writer's name and address, though pen names are permitted at the Editor's discretion. In fairness to other correspondents, brevity is requested. Letters are subject to condensation.

The Pendulum's Swing?

To the Editor of The Post—Sir: With reference to "Comrade" Stickney's mention that 405 banks have been liquidated, that our silver mines are more profitable, that last week's failures were the lowest, that United States income is now 15 per cent higher, and the like, let me say that the pendulum has swung back. It was bound to swing back some in spite of all this Federal foolishness of planned scarcity, attempted bureaucratic regimentation and wasteful corruption. In every other country recovery has proceeded much farther and much faster than in the United States, where it should have led all the rest, and would have led all the rest but for the wanton willful destruction of food, of clothing, and even of the self-respect of one person after another by a lot of this crazy, alien New Dealism.

Isn't it about time, since the New Deal closed all the banks three years ago, that its partisan, politically appointed referees should have about squeezed out "all the juice" of the liquidated 405 banks? That its use of the taxpayers' money to boost the price of silver to store up in our vaults should make silver mining profitable, and especially since we are on a paper-money basis? And that such resulting unearned big profits by favorites naturally would increase incomes of not only the favorites but of the Government? J. D. MASON.

Washington, July 15.

"With What Little Wit."

To the Editor of The Post—Sir: Recent events in American history are overwhelming attestation of the old saying, "with what little wit the world is governed." Then that other ancient dictum regarding the fallability of a man's foresight compared with his hindsight is worthy of our reverence. Truth is that man goes stumbling along singly and en masse, and the wisdom of the so-called intelligentsia is but a pretense.

Getting down to cases: Who could have foreseen that the repeal of the eighteenth amendment would have resulted in one of the biggest rackets that ever cursed any land? In New York last week I saw crowds of men and women drinking mint juleps at 75 cents per drink in a fashionable hotel. Talk of highwaymen and pirates! Jean Lafitte and Capt. Kidd were but amateurs contrasted with our modern buccaneers.

Had the foresight of the delegates at the Baltimore convention been in good order, chances are 1,000 to 1 that with Champ Clark in the White House this Nation would have kept out of the World War. Similarly, in 1932, if some millions of voters could have envisaged a national debt of $35,000,000,000 and a vital thrust at our democratic system, maybe we would have been spared the New Deal. But why bring that up! E. B. S.

Washington, July 16.

Defends The PVA Proposal.

To the Editor of The Post—Sir: Your criticisms of the Potomac Valley Authority bill as proposed by Representative Rankin are not given, in my opinion, in the light of a newspaper interested in the welfare and progress of the readers and the city that support it. Your reaction to a plan that will benefit the people of Washington by lower electric rates, cheaper transportation (and resultingly lower coal costs) and the recreational facilities that a large lake of clear, pure water could give, is to attack it.

And not only do you attack the bill, but you make erroneous statements about it. You say that it would cost "millions of dollars to make the river navigable" with the purpose of diverting public opinion from a project that would be operated with the same efficiency and lack of expense to residents as our water supply system. You do not mention that abundant power can be produced from the flow of water of the Potomac, or the probability that the cost of the locks to raise vessels from one level to the next will be the only expense directly attributable to navigation.

Nor do you mention that the entire plant will pay for itself within a reasonable period from the sale of its electricity to residents of Washington at a lower rate than they are now paying. You detest "boondoggling" and berate the Administration for providing useless work and then use unfair means to defeat a worthwhile project. You call it an "ill conceived program."

"Ill conceived," I'll admit, from the viewpoint of a stockholder in the local electric company that has fought at every opportunity the reduction of electric rates and which would be forced to sell a little closer to cost with a legitimate competitor in the field. "Ill conceived" certainly for railroads that haul coal and coal companies that sell the coal that now produces our electricity.

On the other hand, I am equally sure that it is not an "ill conceived program" for the great numbers that would benefit by paying less for their electricity, by saving in the cost of the transportation of their coal, and by having a decent place to swim and boat and fish that we so badly need.

You cannot consider yourself a public benefactor, the role of a newspaper, when you take up sides against our construction of our own power plant.

CHARLES O. FRANKLIN.

Washington, July 13.

The Song Of The Bus.

To the Editor of The Post—Sir: May I invite you to list to the song of the venerable Rapid Transit bus. Every day, every hour, every schedule, the siren strains of those buses echo down street and avenue, soar over park and housetop, swing through doors and windows. You have heard it—this awful transmission gear music of the antiquated trucks still used on some of the old W. R. T. routes. It is especially trying in the evening, when a worn-out clerk craves rest and quiet. But get on this bus.

A monster in the worn metal housing on the floor beside the driver begins a low moan with the pull of the bus away from the curb, for all the world like some sick Frankensteinish robot coming out of the ether. As traffic thins, the driver accelerates, the pitch rises, the song changes. It is now a chorus of hungry calves bawling for their mothers. This barytone off-key chorus builds until a crunching clack from the metal broadcasting studio ahead of you tells you that the driver has made the shift out of low gear.

This exquisitely torturous note may be maintained for a few seconds to a minute, depending on the load in the bus and whether the wheezy vehicle is climbing or descending an incline. Eventually the driver crashes into high gear, and 50 passengers relax.

But only until the next stop, when the whole unnerving cantata is repeated. Those ten thousand hogs get caught in their gates at least 30 times a trip on my bus. Can't something be done about their racket? What is this thing called silent second? Do they ever grease those transmissions? And how ancient does a bus have to be to have gained enough honors to retire?

PETWORTH.

Washington, July 12.

Political Pseudonyms.

To the Editor of The Post—Sir: In a political campaign such as we are now entering the words of a person who has not the backbone to permit the use of his name, but must hide behind a nom de plume, should have no weight with the reading public. Hence I challenge "Aristotle," of Alexandria, to come out from behind a mask.

With the belief that the United States will return to the "Old Deal" that has stripped nature, closed banks, starved little children and what have you, "Arstotle," of Alexandria, come to Arlington County and learn some interesting facts. THOMAS R. MECHEM.

Clarendon, Va., July 14.

Voters' Common Sense.

To the Editor of The Post—Sir: I hope you will allow me to express my convictions regarding the momentous political question that confronts the country.

If President Roosevelt is re-elected (which does not seem possible after the astonishing object lessons he has given the country in reckless spending and wildcat schemes for gaining votes), he will have to thank the voters who can not or do not think for themselves.

This unfortunate class—unfortunate for themselves and the country—may hold the balance of power, although the destiny of the Nation should really be decided by those who fully realize the menace that confronts us.

However, there is ample evidence that the people are taking more interest in the affairs of the Nation and the doings of the Administration than has been the case since the Civil War if not the Revolution itself. This is well, for it indicates that the average voter, at least, will study both sides of the political question and then use his own judgment in voting for or against a centralized Government, as proposed by the New Deal Party.

I have faith in the common sense of a vast majority of the voters in the coming election that will determine the future destiny of this favored land of liberty. I believe they will see the plain handwriting on the wall; that they can not fail to read between the lines of New Deal promises and pussyfooting propaganda, and vote for their own best interests and the permanent welfare of the country.

I believe this because "self preservation is the first law of nature" and of individuals.

CHARLES H. COE.

Washington, July 14.

Fair Play For The Rich.

To the Editor of The Post—Sir: It is unfortunate that the New Deal program should, in common with that of the regular Communist party and so many other organizations, stir up class feeling by blaming the "predatory rich" for our economic ills.

It is a mistake to assume that there is an economic conflict between labor and capital. The actual issue is between labor and capital on the one side and entrenched monopoly on the other. The way to right our economic wrongs is, therefore, to repeal those laws which provide special privileges and monopolies to individuals or corporations. Our Government is one of laws, not of men, and it is wrong to incite class against class.

An interesting episode which occurred in Congress some 43 years ago provides a good illustration of this distinction. Congressman Tom L. Johnson, of Ohio, a prosperous steel rail manufacturer and a Jeffersonian Democrat, advocated free trade with all the world. Dalzell, of Pennsylvania, sought to discredit Johnson by charging him with being a monopolist who was profiting by the protective tariff. Johnson immediately responded in these words: "The gentleman from Pennsylvania is right. I am a monopolist and I am ready at all times to take advantage of the bad laws which you Republicans put on the statute books. But in the interest of my constituents and the general public I am doing and shall do all in my power to repeal such laws."

Johnson was the type of "predatory rich" whom the New Deal people are persecuting at this time, when a more sane program would be to remove the special privileges with which no fault is found. The rich are quite as much entitled to fair play as are the poor. It is as wrong to steal from a rich man as from a poor man.

HENRY WARE ALLEN.

Wichita, Kans., July 8.

Gov. Landon's Chances.

To the Editor of The Post—Sir: Gov. Landon hasn't a chance in the world. There are too many factors against him, viz: President Roosevelt's popularity; the recent pick-up in business (apparent, if not real); the present strong, close organization of the Democratic Party; the demoralization of the Republican Party, and the people's disgust with that party; Gov. Landon's youth, and unknown qualities; and finally, destiny, which always gives a man enough rope with which to hang himself.

CHARLES HOOPER.

Coeur d'Alene, Idaho, July 9.

The Post Impressionist

Plain Living, Hot Thinking.

Post Office, Saturday.

It was the other night when the thermometer——

Well never mind. To our thinking, thermometric registrations are merely elaborate devices invented by man to make himself, both winter and summer, feel a little worse than need be.

The point is that it was a sweltering night and that there were only three of us at the table when the newsboy came in—Jarvis, the Doctor and your obedient columnist. Your obedient columnist has lived in several attitudes, Jarvis in a lot, and the Dctor says he has missed none of them.

The newsboy had, probably, never lived anywhere except Washington. However, he was hawking the bulldog edition of The Post, so Jarvis welcomed him.

"All about the big fire!" cried the newsboy.

"That's what I want to read about," remarked Jarvis.

And he turned, so soon as the newsboy had retired a decent distance, to the weather reports.

* * *

"Why is it," Jarvis demanded, "that the official forecaster always says 'Fair and warmer'?"

We replied that the official forecaster didn't always say "Fair and warmer." We declared—though nobody believed us—that we could remember a time when he said "Fair and cooler"—and that, furthermore, it turned out to be a correct prophecy.

* * *

"Oh!" Jarvis snorted. "Why is it the forecaster always says 'Fair and warmer' when there's an increasing attack of Washington summer?"

"Probably force of habit," we then ventured. "He's too enervated to think of anything else."

"He probably says it," said the more literal minded Doctor, "because it is a fact."

"But," Jarvis objected, "that's precisely what it isn't: it isn't true. For instance, he says it tonight about tomorrow—just after saying that the mercury touched 96 this afternoon. Ninety-six: is that 'warm?' You *know* it isn't. You know it's hot. So why, when he thinks the temperature will reach a hundred tomorrow, does he say the weather will be 'warmer'? He means 'hotter.'"

* * *

We began: "Once in Algiers, during the summer of 1928——"

Jarvis interrupted us: "I was in Arabia in the summer of 1932——"

Whereupon the Doctor, to this columnist's delight, interrupted Jarvis. The Doctor announced:

"Last year I lived on the equator the entire year."

"Then you ought to be ashamed of yourself," Jarvis insisted. "That's no place to live."

"It is a far better summer place than this place," the Doctor declared, "because, although it is tropical, the aborigines order their lives to suit it, whereas here in Washington, although the summers are semi-tropical, we refuse to admit it—and we die. . ."

* * *

The Doctor produced a 50-cent piece, looked at his companions and, when neither companion showed the slightest sign of producing anything, rapped on the table.

"We Washingtonians," continued the Doctor—he being the only one of the trio who was born here—"are too loyal about our climate, particularly our summer climate."

"Eh? . . . Yes, waiter—quite correct."

* * *

"In Washington," pursued the Doctor, "the month of July is, at the best of times, sub-tropical—at the worst, tropical, or damned hot. But the Smithsonian Institution is located in Washington, the headquarters of the National Geographic Society are located in Washington: we Washingtonians feel that, as a matter of local pride, we must stand up for anything they say—live up to it. And they say that Washington is located in the temperate zone—and so we consider ourselves in duty bound to eat and dress and work and, when we can find the money for it, drink according to the accepted standards for summers in the temperate zone.

* * *

"It's splendid," said the Doctor; "it's heroic. But it isn't common sense. And I have yet to hear," said the Doctor, "one word of appreciation concerning it from either the National Geographic Institution or the Smithsonian Society . . .

"Thank you, waiter . . ."

* * *

"We ought," said the Doctor, "to have awnings over the sidewalks, bamboo curtains at the doorways, and siestas every day. We should work—if at all—only from 5 until high noon, whereafter we should repose until evening, and dine late. Congress, if sitting, should wear shorts, and I do not believe that it would be unbecoming for the Cabinet to meet, if it then met at Washington, in the White House swimming pool . . ."

* * *

"What's that, waiter?" inquired the Doctor . . . "Oh, yes. These gentlemen are not my guests; they are my friends. So they will pay for themselves."

The Whipping-Post.

"OPTIMISTS TOLD CHINA IS ARMING."—Headline in the well-known Washington Post.

Now what would be appropriate to tell the pessimists?

Fair Enough

By Westbrook Pegler.

Willie Upshaw.

Willie Upshaw, the old Georgia prohibitionist and hell-fire preacher, has been in our town on his way from somewhere to somewhere else, and we have been having words. He was annoyed about an essay your correspondent wrote out of Cleveland at convention time. That made it mutual, for your correspondent had been annoyed at Mr. Upshaw for years and years because he was Willie Upshaw the Prohibitionist.

The experience goes to show that there is no wisdom in meeting a man and finding out what makes him tick if you enjoy a dislike for him. We were sore then, but now we aren't, and it may not be as much fun that way.

Here was an old-style, down-South, camp-meeting hallelujah-shouter who did his worst to keep prohibition on the books through all those years and here was a true-believing, practical wet, sitting down to drink tap-water with him and coming away tolerant. Tap-water never seemed to affect the drys that way in prohibition time.

Your correspondent never thought the day would come when he would give up on old Will. For years, when people would sit around hotel rooms on the road nominating their favorite political aversions for the All-Time, All-American team your correspondent always put Will in for captain and often made him stick in the face of such competition as Tom Heflin, William G. McAdoo and Bishop Cannon. He seemed to have everything—a tower of strength as we say in the football stories—but now your correspondent would not guarantee to put him on the scrub.

* * * *

Old Will was telling about these crutches of his and why he has to wear them. It seems that because he is such an expert crutch-walker, touching them lightly and nimbly to the ground, some people have thought the crutches were part of a costume. He had a row in Washington once when he was in Congress because a man said he ran lightly up the aisle ignoring the crutches. It burned him to be accused of ignoring the crutches merely because he had mastered the trick of getting the most out of them with the least effort.

The fact is that Will fell into a wagon box one day when he was working on the farm at the age of 18 and injured his spinal cord so badly that he spent the next seven years on his back. He was just fixing to go to college at the time, and the upshot of it was that he couldn't enter college until he was 31 years old. However, that put him into the same class with the late John Roach Straton, and that was something, because Will thinks the Late Rev. Straton was a great American and he regards the association as a great privilege. He does for a fact, but, then, you have to understand that he believes in prohibition, too, even now.

Someone once remarked that Mr. Upshaw was the legitimate successor of William Jennings Bryan, not necessarily as to political leadership but as to prohibition and religion, and Willie has accepted the nomination. That is why he is still trouping, crippled and poor, at the age of 69.

* * * *

He got a little better as the years went by, graduating from a wheel chair and a plaster cast which encased his body like poured concrete to the crutches and a smaller cast, made of whalebone, which he wears to this day. In this condition, Mr. Upshaw goes slamming around the United States hollering up religion and hollering down the devil and communism, whiskey and cigarettes wherever his booking takes him.

He thinks of communism as atheism, and while some of us may think he is wasting a lot of fury on a windmill, old Will believes communism, or atheism, is just around the corner, waving its slimy tentacles or hopping like a buzzard, or whatever it is that atheism does.

He thinks it would be nice if he could get endowed just enough to take care of his wife, who is sick and bedridden, and relieve him of uncertainty regarding his own keep so that he could fight with both hands free. As it is, he has to use one hand to pick up a little cash here and there and, doing this one-handed, he doesn't pick up much.

* * * *

Sometimes he gets just a few dollars for a preaching, but he always gives them all his stuff, regardless of the gate and without counting the house. In this matter of picking up cash money of course Mr. Upshaw hardly qualifies as Mr. Bryan's successor, because Mr. Bryan generally did very well for Mr. Bryan. Feeling so tolerant on tap-water and siting there on pleasant terms with the man who used to be his All-Time, All-America captain, your correspondent asked Mr. Upshaw why, as long as he was in town, he didn't go down and call on Earl Browder, the Communist candidate for President. It was only a few minutes away and he might want to meet the devil and get his angle on things.

But tap-water doesn't affect Mr. Upshaw that way.

"Oh, no," he said, slowly. "Not a Communist. I can't go that atheism."

Copyright, 1936, by United Features Syndicate, Inc.

Political Leaders of Four Parties at Institute of Public Affairs

FORMER SENATOR BINGHAM, Republican. "We are drifting more and more rapidly into a dictatorship."

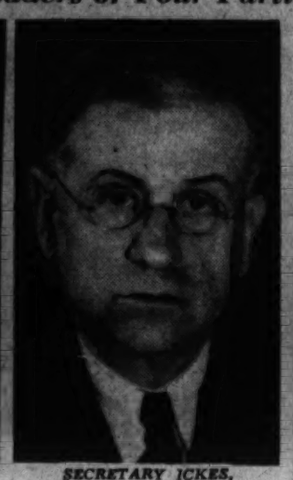

SECRETARY ICKES, Democrat. "Wealth still is the real dictator of America."

NORMAN THOMAS, Socialist. "The issue is Socialism against Capitalism."

EARL BROWDER, Communist. "The issue is Democracy or Fascism."

The Once Over

By H. I. Phillips.

The Parents' Summer Camp.

Have you contributed to the fund to send parents to the seashore and country yet during the hot months? Have you done your part to take mother and father away from it all?

* * * *

The first carload of happy parents left for the seaside yesterday, and your heart would have warmed to their wild shouts and cries as they gathered at the station and made a mad rush for the best seats on the train. Come across now, and help a parent get a little rest from the kids!

* * * *

The wide appeal of the Parents' Summer Camp idea is illustrated by the following letters:

Dear Parents' Summer Camp Editor: Inclosed find my little mite ($768,435.95) for the Parents' Summer Camp. Newspapers are always raising funds to send the kiddies to the shore or country, but this is the first time any newspaper has thought of the parents. In most cases they are in much greater need of a rest than the children.

Give mommer and popper a chance to get out and romp in the great open spaces, by all means!

A DEMOCRAT.

(Note—The reference to the $768,435.95 as a little mite shows the writer is not only a Democrat, but a New Dealer.—Ed.)

* * * *

Dear Camp Editor: All this talk about the wan, white faces of the kiddies in the hot months is the bunk. You ought to see the faces of their parents in a warm spell. They look like paper pie plates left out in the rain. The children get some opportunity to get out in the fresh air and play, but where can pop and mom play ball or use a scooter?

I am sending you my check for $50, and certainly hope some tired, sad-eyed mother will get a chance to dig in the sand, climb a tree, make a fire without matches and have as much fun as the children get.

FOUNTAIN WADER.

(Can this be one of those Zion checks?)

* * * *

Dear P. S. C. E.: I am a father of four children. The oldest is 13 years. They all have mechanical twists, and are always taking things apart or building gadgets. Two of them are in soap box derbys. Even my den is full of wheels, tires and loose planks. Unless I get away to he woods soon something will break inside of my head. I think I shall——.

(Here the note trailed off into a scrawl. It evidently broke.—Ed.)

* * * *

The fund now stands:

Previously acknowledged	$150,567,987.60
A Democrat	768,435.95
Fountain Wader	50.00
Gov. Lehman	500,000.00
Haile Selassie	*.10

*Proceeds from a sale of old sanctions, ropes, scepters, etc.

President's Proclamation.

I am off for Campobello
And I know you'll not begrudge it If I get a rest, young fellow.
Far from talks upon the budget.

"The Presidential icebox on the Sewanna carried 60 Maine lobsters."—News item. And there's no place like a boat for eating lobsters. No worry about spattering the guests, no bother about shell-cracking etiquette, no fuss about disposing of the shells: you just crack 'em with a hammer, wade into the meat and toss the residue overboard.

Forum Hears Ickes, Bingham Debate Rule of Rich, New Deal

Former Senator Fears Benevolent Despotism; Secretary Assails Critics Charging Fascism; Thomas, Browder Debate Left's Tactics.

Continued from Page 1.

wished to hear spokesmen for the left-wing parties.

Thomas was sharp in his criticism of both President Roosevelt and Gov. Alf M. Landon. Even though he asserted that President Roosevelt was "more progressive, alert to the human problems of his time than Mr. Landon or the men and forces who made that highly synthetic candidate and can break him," he accused the President of indecisiveness and "pussyfooting."

Thomas deplored the "extraordinary hate" which "many of our so-called respectable classes, now vehement supporters of Mr. Landon, openly express for Mr. Roosevelt." He suggested as a possible reason for this hate on the part of some—identified by him as Al Smith and Father Charles E. Coughlin and their followers—the refusal of the President to intervene on behalf of the Catholic Church in Mexico.

Browder, declaring that the issue of the years as seen by the Communists, was not "socialism versus capitalism"—as projected by Thomas—but "democracy or fascism, progress or reaction." He criticized Thomas for preaching socialism before the country was ready for it, but Thomas retored he was skeptical of protestations in behalf of democracy and that fascism was "a stage of capitalist disintegration not yet reached in America, or as yet consciously desired by important political leaders."

Says Workers Are "Lulled."

He declared Browder was making the mistake of crying "Wolf! Wolf!" too soon, and thus was lulling asleep the vigilance of the workers against fascism, so that when it came, they would not be disturbed by the cries of actual alarm.

Although sharply assailing Landon, Browder was gentle with the President. The defeat of the Landon-Knox ticket, he asserted, should be the real objective of the progressives, and he assailed Father Coughlin and the Lemke Third Party ticket as "conceived and financed by Hearst and the Liberty League," which he said, also were supporting Landon.

"Landon and Knox are the candidates of the camp of reaction," he asserted. "They were hand-picked by William Randolph Hearst, chief exponent of Fascism in America. They are supported by the Liberty League, by Morgan, by the DuPonts, by the Rockefellers, by all the monarchs of monopoly collectively known as Wall Street. The Republican platform, behind a thin camouflage of Main Street liberalism, is the platform of reaction."

He contended that "Roosevelt stands for capitalism"—adding that his own program could be carried out under the capitalistic order—but that he President "as between reaction and democracy is striving to follow a middle-course." Thus, Browder said, "he wavers between the pressure from both sides" and it is this indecisiveness "that makes it impossible for the serious progressive forces to rely upon Roosevelt for the defeat of reaction."

Urges Farmer-Labor Party.

The hope of America, Browder held, was a nationally strong Farmer-Labor Party. If such a party had a candidate in the field this year the Communists would support it, he said. He said the Communists, even though they had their own candidate, were sympathetic with the aim of the farmer and labor groups supporting President Roosevelt; that Landon and Knox must be "defeated at all costs."

Bingham contended the New Deal theory was that "the Government is to be a magnificent provider of happiness" but he held that such a theory carried out would mean "the end of liberal representative government and the beginning of dictatorship," and that while such a program of "bountiful, humane paternalism" could be put into effect only by "a benevolent despotism," history taught that "benevolent despotisms always eventually become malevolent and bring untold suffering and misery."

He cited as evidence of the New Deal's striving toward a dictatorship its disregard of constitutional limitations; its suggestions for curbing the Supreme Court and its actions designed to bring that tribunal into disrespect; the centralization in the President's hands of power to spend huge sums; "violation of rights and liberties," as in activities of the Black committee and the cancellation of air mail contracts; "arbitrary and despotic" actions such as the dismissal of William E. Humphreys from the Federal Trade Commission, and the increasing interference and competition of the Government with private business.

Charges Court Curb.

The Connecticut Republican contended New Dealers had ready several proposals to curb the powers of the Supreme Court and that these were being held in abeyance until after the election. If President Roosevelt is re-elected, he asked, "what assurance have we that they will not be enforced?"

"The exponents of the New Deal," he said, "are constantly preaching (or were before the campaign got under way) that a popular President who is working in the interest of unfortunate citizens should not be hampered by constitutional limitations."

Bingham conended that although at heart "we still believe in representative government and we abhor dictatorships," we are impatient with the delays and the seeming inefficiency of such a process.

"So, while retaining the forms of representative government we are drifting more and more rapidly into a dictatorship," he added. "That it is benevolent in intention, that its head is a charming gentleman who sincerely wishes and hopes for the greatest happiness of the greatest number and is more than willing to try anything once—or even oftener—should not blind us to the fact that we are not developing a sturdy citizenship, we are not building for the future of a vigorous republic, we are in the grip of the most reactionary forces imaginable."

Ickes declared he did not believe that "the last word in government and social organization was written even by those great men who subscribed their names to the Constitution, even admitting that what they wrote always has been correctly interpreted."

The Cabinet officer assailed the Republicans as trying to face "conservative in Wall Street and progressive in the West," and denounced that party's platform as "a classic in American political literature for facing both ways, for artful dodging, for saying one thing and meaning another."

Moving on to his denial that a dictatorship, actual or potential, existed in Washington today, and that representative government of the people did not exist prior to the Roosevelt inaugural, Ickes declared that "the great majority of the people of the United States today lack economic freedom."

He contended the cry of "dictatorship" was raised by the rich and Tories of America and that their cries did not come until "there came in Washington a government that advanced the shocking theory that taxes ought to be assessed in proportion to ability to pay."

"If I were a betting man," he asserted, "I would be willing to wager all that I have or could borrow on the proposition that if President Roosevelt should yield to the importunate demands of William Randolph Hearst and his kind and substitute a general Federal sales tax for all income, inheritance and gift taxes, he would be acclaimed the greatest patriot in the whole calendar of American patriots.

"The liberty-loving duPonts would run the risk of drowning in their own tears of joy at such evidence of pure patriotism. The Liberty League would be disbanded overnight. If you gather that I suspect that the fervor of certain self-acclaimed patriots of this day is not unrelated to their bank accounts, I will have to admit that you are not wide of the mark."

Declaring that wealth has been and still is the "real dictator of America," Ickes contended the rich among President Roosevelt's opponents "are prepared to fight to the limit, not only to retain the power that they have but to add to that power." It is not the farmers or the workers who are shouting "dictatorship," he said. Those who raise the cry, he asserted, are those whose "pocketbook nerve—the most sensitive of all—has been touched by President Roosevelt's taxation policies."

Irishman Defies Court in British In Revolt Case

Republican, One of Six in Chains, Had Dynamite in Home, Police Say.

By the Associated Press.

Londonderry, Northern Ireland, July 17.—A heavily chained and guarded Irish republican tonight defiantly challenged the right of a British court to bring him before the bar of justice.

Hugh McAteer, jr., one of six men seized today in the Royal Ulster constabulary's ceaseless war against the revolutionary Irish republican organization, declared before the bench:

"I deny the right of the court to try me or any citizen of the Irish republic."

Sixty-eight sticks of gelignite (a gelatin dynamite), enough to blast away a city, formed the main exhibit in the short hearing for the six men.

Police recorded their names as Thomas Carlin, James Cowle, Sean Dolin, Hugh McAteer and his sons, Hugh and Daniel McAteer.

They were handcuffed and guarded by 15 armed police as they left the hearing.

The prisoners were seized by four groups of police who entered 12 houses where they said they found the explosives, coils of fuse, arms, ammunition, bomb and Irish Republican literature. It was in the McAteer home that authorities said they found the dynamite.

The Irish Republicans have advocated immediate formation of a republic not connected in any political manner with Great Britain.

Authorities in Dublin in the last few weeks have taken strict measures to curb the rising activities of the republican army in the Irish Free State.

Until today there had been no recent reports of republican agitation in northern Ireland.

The republicans propose to take both the Irish Free State and northern Ireland into the new state.

Senator Glass

Continued from Page 1.

Glass continued. "We would go to Washington and modify the Smoot-Hawley bill. They haven't written a single line to repeal—a single line. We will let industries continue their species of robbery and let other groups institute their species of robbery. When it comes to wage earners, clerks and stenographers, professional men, and a large class of others, 56,000,000 of them, the exaction from them is from both pockets at the same time."

Again the Virginia senator declared that Henry would "never in the world have countenanced any such legislation in behalf of privileged classes."

Launching into further speculation as to what Patrick Henry would do if alive today, the Virginia senator asked his audience if the famous orator-statesman would be "bamboozled by talk of Federal aid to the States?"

"All this Government aid talk is folly," he answered.

Speaking of the tax dollar, he said, "I contend, and I have always contended, that it would do vastly more good left in your pockets or else left in the treasury of Virginia."

Excessive Taxation.

"Virginia is a victim of excessive taxation in comparison with other States," he asserted. "Last year it paid $139,000,000 into the United States Treasury in direct taxes. It gets back a mere pittance. It paid more than 15 States west of the Mississippi combined—they got ten times as much as Virginia got.

"You are paying to aid those States west of the Mississippi.

"Some people have a notion that as soon as a dollar gets into the hands of the Government it becomes some sort of sacred species, money to be doled out by some Federal minion, piecemeal."

Amazed at Statement.

The veteran Senator said he was amazed when a "high official of the Judiciary Department" said at the University of Virginia a few days ago that the Constitution was not designed to "curb Government enterprise," but to lead the Government.

"Patrick Henry was opposed to Virginia ratifying the Constitution," he said. "His reasons went toward the proposition that it did not curb Government enterprise enough. And because of his efforts the first ten amendments were drafted. The Constitution was intended to curb Government enterprise when the Government hasn't got sense, patriotism and courage enough to curb itself and remain within constitutional limitations.

"Without the restraint that it embodies the Constitution would be a worthless piece of paper."

Mrs. Kipling Improved.

London, July 17 (AP).—Mrs. Rudyard Kipling, widow of the author, was reported today by Middlesex Hospital to be making good progress toward recovery from a slight illness.

Secret Service Heads Question Aid on 'Inquiry'

Agent Queried on Alleged Investigation of Steps by Hoover's Men.

By the Associated Press.

Seeking to learn whether he knew anything of reports that the Secret Service had conducted an investigation of Justice agents' activities, Secret Service chiefs subjected Grady L. Boatwright, veteran operative, to a threehour interrogation.

What he told them was not disclosed.

Boatwright, head of the St. Paul office and formerly attached to the White House detail, was the first of several operatives Chief W. H. Moran of the service and W. H. McReynolds, administrative assistant to Secretary Morgenthau, propose to question.

The Treasury said Thomas J. Callahan, head of the Chicago office, was one of those who would be questioned.

Officials emphasized that the inquiry was directed largely at subordinates of the two Secret Service field executives.

Assistant Chief Joseph Murphy in Los Angeles is expected to arrive here soon to take part in the inquiry.

First word of the incident came when Attorney General Cummings said he "suspected" there had been "ill advised" activity on the part of the Secret Service. The Secret Service high command promptly asserted that they had ordered no investigation of the justice agents and insisted that if any had taken place, it was merely individual curiosity on the part of some Secret Service men. It was said that one phase of the Secret Service inquiry was directed into the killing of a Dillinger gangster by the Justice agents under J. Edgar Hoover.

Justice Department officials have let it be known that should any Secret Service inquiry be found to have taken place, a formal apology and disciplinary action against persons implicated could be expected.

The normal duties of the two Federal detective agencies concern widely different matters. The Secret Service is charged with the suppression of counterfeiting, protection of Federal instruments and the protection of the President and his family and the President-elect.

Justice Department men are empowered to investigate a wide range of crime, including kidnaping, bank robbery, espionage, antitrust law violations and other crimes involving the breaking of Federal law.

President Pardons Lithuanian Editor

By the Associated Press.

Federal prison officials said yesterday that Joseph V. Stilson, wartime editor of a Lithunian Socialist newspaper, had been released from the Lewisburg, Pa., penitentiary with a "full and unconditional pardon" from President Roosevelt.

Stilson, as secretary of a Lithuanian society and editor of a newspaper, was convicted under wartime laws of encouraging "insubordination, disloyalty and refusal of duty" and of "obstructing and encouraging "insubordination, disloyalty and refusal of duty" and of "obstructing recruiting and enlistment."

Officials who aided in prosecuting the Lithunian approved the pardon, the officials added.

Stilson was found by officers on September 21, 1935, and served in Lewisburg from January 1, 1936, until his release Thursday. His sentence was for one year, ten months and nine days.

2 Suits Demand Vacations for WPA

New York, July 17.—Two Federal Court suits were filed today seeking to force the Government to grant vacations with pay to WPA workers.

The actions were brought by Louis Bunin, local manager of the WPA experimental theater, and Matilda Schnittman, an employe of the theater project.

Carol King, counsel for both, said thousands of WPA workers would be affected by the outcome.

Bunin's suit seeks 26-day vacations annually for all supervisory and administrative workers, in accordance with a law which he said became effective on March 14, and two and a half days a month off for those classed as temporary employes.

Miss Schnittman's complaint said the Comptroller General had ruled that WPA employes were not Federal officials or employes within the meaning of the act, and that no WPA worker of any grade could lawfully be paid except for actual services rendered.

Bridge Has 76th Suicide.

Pasadena, Calif., July 17 (AP).—A middle aged, unidentified man leaped to his death today from the Colorado Street Bridge, a graceful span that has drawn civic argument on whether it should be made "suicide proof." Police records listed him as the seventy-sixth victim since the bridge was built 28 years ago.

Marine Hero Dies

MAJ. GEN. LOGAN FELAND.

Logan Feland, War Hero, Dies In Columbus, O.

Marine General Fought in France, Nicaragua; Won Many Medals.

Maj. Gen. Logan Feland, a hero of Belleau Wood and idol of thousands of enlisted men who fought with him in France and Nicaragua, died last night in Columbus, Ohio.

The 67-year-old retired Marine officer, who commanded American land forces in Nicaragua during the 1927-1928 uprising, was decorated numerous times for valor in the World War, and spent most of his life fighting for his country, died at his home in Columbus from heart disease.

Gen. Feland was retired from active military service in 1933.

He fought in the Philippines and commanded men in Panama, Puerto Rico, Nicaragua and France. He took part in the occupation of Vera Cruz and participated in all the major engagements in which the Marines had a part.

After the war he commanded brigades in Santo Domingo and Nicaragua.

Headed Pacific Unit.

In 1930 he was placed in charge of the Department of the Pacific of the Marines and at the time of his retirement was in charge of the depot at Philadelphia.

Commanding the Fifth Regiment of the Marines in the Aisne-Marne offensive, the St. Mihiel drive, the Meuse-Argonne battles and in the Marbach sector, his war record was brilliant. Later, he led his regiment to the Rhine.

Among his decorations were six awards of the French Croix de Guerre and a membership in the French Legion of Honor. He was awarded the U. S. Navy Distinguished Service Medal for "distinguished and gallant services" and was cited six times in divisional orders for gallantry.

Other Medals.

For subsequent service in Nicargua two stars were added to his Distinguished Service Medal and he was awarded the Presidential Medal and the Medal of Merit of Nicaragua by the President of that country. He also received the ribbon with Star of Nicaragua.

Gen. Feland was born in Hopkinsville, Ky., in August, 1869. He was mustered in service in May, 1898, as captain in the Third Kentucky Infantry. One year later he was appointed first lieutenant in the Marine Corps and rose through the ranks until he became major general in 1929.

His widow survives. It was reported from Columbus that burial will be in Arlington Cemetery.

Gen. Feland was a member of the Army and Navy Club.

Dionne Seeking Permit For Hospital Concession

Toronto, July 17 (AP).—D. A. Croll, Ontario minister of public welfare and one of the Dionne quintuplets' guardians, announced today that Oliva Dionne, father of the famous children, had approached the government for permission to operate a refreshment booth opposite the quints' hospital.

"He is going to operate a stand and we are going to see that he has the necessary electrical energy for refrigeration," said Croll.

2 Planes a Day To Be Delivered To Army Corps

New Purchasing Plan Is Started by Woodring; Speed Increased.

By the Associated Press.

Sixty new speedy fighting planes will zoom into the air every month during the rest of the year under perfected War Department airplane procurement plans.

The record of two plane deliveries a day, Army Air Corps officials said yesterday, has been made possible by the smooth functioning of a new purchasing plan started by Harry H. Woodring, Assistant Secretary of War.

Before the end of the year 500 new planes will be ready for action, officials said. Plans have been made for the purchase of more than 600 planes of various types in 1937.

Facing Congressional cirticism because of the slowness and quality of the Army's aircraft, Woodring, officers said, revised buying specifications and installed a new system, after an exhaustive development and test period, designed to provide the Army with the world's finest fighting aircraft.

The planes already delivered and the two planes to be delivered each day during this year will provide the Army Air Corps with machines that will carry greater loads for longer distances at higher speeds than was dreamed of a few years ago.

Speed has been increased, officials said, to a point where the latest type planes race along at nearly 300 miles an hour.

The War Department has contracted for 849 planes under the new policy, of which 181 have been delivered. The goal is 2,400 planes, recommended by the Baker Aviation Board and the general staff.

The Air Corps' experts have already worked out preliminary plans for 1938 plane purchases and contracts are scheduled to be let by July of next year for at least 500.

Schuschnigg Takes Rest.

Vienna, July 17 (AP).—Chancellor Kurt Schuschnigg departed today for Saint-Gilgen, near the Bavarian frontier, for a short vacation. Chancellery officials denied rumors he contemplated crossing the frontier to see Chancellor Adolf Hitler at Berchtesgaden.

RESORTS
HOTEL BEECHWOOD
Summit, New Jersey
Elevation 500 Feet
attractive to those desiring a country hotel within 30 minutes of New York. Electrified railroad—situated in park of 5 acres within 5 minutes of station. 200 feet of open and enclosed porches. Booklet. Open all year.

FOUNTAIN PEN REPAIRING
New sac and thoroughly cleaned 25c
GARRISON'S
1215 E St. N.W.

WHITE TUXEDOS FOR RENT
With Complete Accessories
M. STEIN & CO.
1714 L ST. N.W.
At Conn. Ave. NA. 2425

DRAFTING MATERIALS
MUTH 710 13 T.H. N.W.

Fresh Nuts Daily
National Peanut Corporation
705 15th St. N. W.
Between Postal and Peoples Drug Stores. Only Washington Store.
Open Every Evening and Sunday

Meet STROMBERG-CARLSON RADIO at MONARCH RADIO SHOP
1310 G ST. N.W.

$1 Opens an account
Good Furniture—
Popularly Priced
Convenient Terms
Visit Our Economy Floors
Nachman Fur. Co.
512 9th St., N.W.

Etornit
"A RUBEROID Product"
SIDINGS MAKE NEW HOMES
Applied over frame or stucco sidewalls. Free Estimates.
Enterprise Roofing Co.
2135 R. I. Ave. NE.
FR. 6200.

The CAVALIER is the HEART of VIRGINIA

And the heart of The Cavalier is the Beach Club.

From the first invigorating dip in the surf . . . through the lazy hours of lounging on the beach in sun and shadow . . . through luncheon . . . tea . . . and dinner, if you like . . .

Through the evening of dancing under the stars, with the waves adding a deeper note of romance to the glamour of the music . . . you'll want to stay at the Beach Club!

Of course, The Cavalier isn't all heart . . . and beach. It's partly Country Club . . . and golf courses . . . and pine forest . . . and bridle paths . . . and tennis courts . . . and trap-shooting . . . and it's all at its best in July.

The Cavalier Hotel and Beach Club
Virginia Beach
Sidney Banks MANAGING DIRECTOR

Off the Record.

By Ed Reed

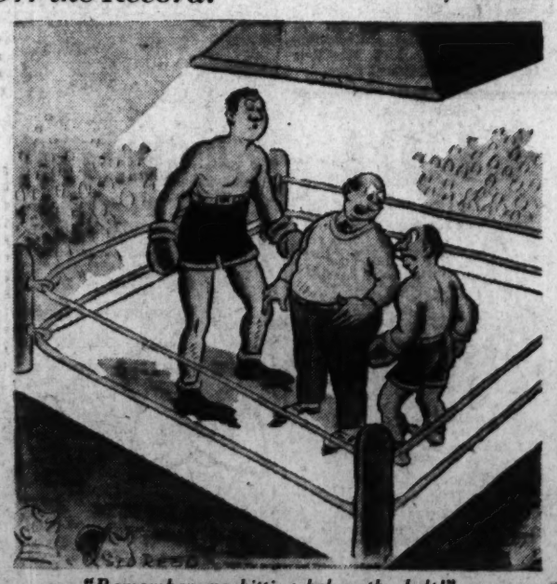

"Remember, no hitting below the belt!"

Army Wives See Ft. Myer Poloists Win

Mrs. Wainwright Has Place of Honor at Match Here.

War, Third Cavalry's Greens Meet Today in Potomac Park.

A gallery, among which were many wives and daughters of Fort Myer officers, gathered at the Potomac Park polo grounds yesterday afternoon to cheer the fort's riders on to victory in a match with the Baltimore Polo Club.

Unlike most feminine spectators at sporting events, members of yesterday's gallery kept their minds strictly on the game. Eyes glued to the field, they applauded at just the right moment and not once did their conversation switch from the technicalities of polo to the subject of clothes and domestic affairs.

The place of honor in the Fort Myer box was occupied by Mrs. Jonathan Wainwright, wife of the newly arrived commandant of the post. She wore a sports frock of green silk made with a wine red cravat, and a medium-brimmed straw hat trimmed with ribbon. Col. Wainwright watched the match from a chair on the grass.

Mrs. Reid Attends.

Nearby Mrs. C. H. Reid, wife of Capt. Reid, who is in charge of the tournament, chatted with Mrs. Sally Chamberlain. Mrs. Reid wore a sleeveless crepe dress in a raspberry shade and Mrs. Chamberlain was dressed in a beige sports frock trimmed in brown.

Gen. Leon B. Kromer, Chief of Cavalry, had taken a box, but abandoned it to watch the game with other officers, from a chair close to the field.

In Gen. Kromer's box were Mrs. Louis Martin, whose husband Maj. Martin, acted as referee, and Mrs. John Crane, who, with her husband, Col. Crane, formerly military attache of the American Embassy in Turkey, is a recent arrival at Fort Myer.

Capt. Miller Present.

Also present at the match were Capt. Charles Miller, publisher of the Cavalry Journal; Gen. Upton Birnie, chief of Field Artillery; Mrs. Arthur Thayer, whose husband is in command of a squadron of cavalry at Fort Myer, looking cool in a pink peppermint striped dress of silk and a broad brimmed rose hat, and Mrs. George R. Grunert, wife of Col. Grunert of the War College, whose son is No. 4 on the Fort Myer team.

Mrs. Harry Stadler, wife of Capt. Stadler, at whose home the cavalry team was entertained at a buffet supper after the match in honor of the visiting team, was also present.

Yesterday's game was the first of an intra-circuit and consolation tournament to be played at Potomac Park and Fort Myer. Today the War Department team will play the Third Cavalry Greens and the Quantico Marines will play the Sixth Field Artillery of Fort Hoyle.

Navy Arranges All of Details For Its Brides

Takes Charge of Nuptials Today for Lieut. Dietz, Miss Goodhart.

Miss Rosalie Goodhart, daughter of Mr. and Mrs. Raymond Chalmers Goodhart, whose marriage to Lieut James Stratton Dietz, U. S. N., will take place this afternoon at 3 o'clock in the chapel at the United States Naval Academy in Annapolis, has discovered the Navy takes off the shoulders of its brides all responsibility for wedding arrangements.

When she and Lieut. Dietz decided on the date of their marriage, she consulted Commander William N. Thomas, chaplain of the Naval Academy, and asked as to the floral decorations of the chapel, and the music.

"We will take care of all that for you," Commander Thomas assured her. "All you have to do is come to the chapel and you can't help but be married."

White flowers will decorate the chapel. If there are none in the Academy greenhouses, the Navy provides them from outside, and the regular organist will play the wedding music as he has for countless other Navy weddings.

It is said that at the recent marriage of an Army officer and a Navy daughter, being a loyal Navy man, the organist managed to work in the theme of "Anchors Aweigh" with the Mendelssohn "Wedding March" in the recessional.

The old colored porter at the chapel, who has seen Navy brides come and go for many years, feels a personal responsibility in having the wedding move smoothly. When the bride and her attendants arrive, he closes the main entrance of the chapel and they remain in the vestibule. When the bride is ready for the ceremony to start, he goes to see that the bridegroom is ready, and finally to see that the chaplain is ready also, and, with military precision, at his signal, the wedding proceeds.

Lieut. Dietz has been on sea duty on the U. S. S. Tennessee for three years and just has recived his "j. g." which entitled him to add the black lines to the shoulders of his uniform. He will be stationed at the Washington Navy Yard and he and his bride will reside there on their return from their wedding trip.

Mrs. Arthur E. Turner Returning to Atlanta

Mrs. Arthur Everett Turner, of Atlanta, who has been visiting Mr. and Mrs. Curtis Drake Cecil and Mr. and Mrs. John W. Staggers in Maryland for the past three months, is returning to her home in Atlanta for a brief visit before leaving for Ardmore, Okla., to visit Mr. and Mrs. Charles B. Harwell.

Mrs. Harwell will accompany Mrs. Turner to the West Coast and Hawaii. Mrs. Turner will return to Washington after Christmas.

New Commandant and His Wife

Harris & Ewing.

COL. JONATHAN WAINRIGHT, new commandant of Fort Myer, with Mrs. Wainright, in a photograph taken on the lawn of their quarters there. They recently arrived from Fort Riley, Kans., where they have been for the last two years on their sixth period of service there. Mrs. Wainright has found it warm here since coming but thinks Kansas is even hotter.

NOTES OF SOCIETY

Official and Resident

The Minister of Hungary and Mme. Pelenyi will sail today from New York on the Rex for Hungary. They will return to Washington at the end of October.

The Secretary of War, Mr. George H. Dern, will return to Washington today from Philadelphia, where he has been for several days on official business.

The Counselor of the British Embassy, Mr. Victor Mallet, and the First Secretary, Mr. Philip Broadmead, will return to this country the middle of August from England, where they have been vacationing.

Mrs. Mallet will join her husband here in October.

Maj. Gen. John M. Jenkins, U. S. A., retired, and Mrs. Jenkins, have as their guest their grandson, Mr. Henry Kenzie, and Mr. Phelps Newberry, jr., grandson of former Senator and Mrs. Truman H. Newberry. Later they will visit Senator and Mrs. Newberry at Watch Hill and then go to Quebec and Labrador.

Rear Admiral Alfred Bainbridge Reynolds and Mrs. Reynolds have as their guest Miss Lucy Mayo, of Providence, R. I. Miss Mayo has been the guest of Mr. and Mrs. Howard Taylor in Baltimore. Later she will visit Rear Admiral E. E. Hayden and Mrs. Hayden.

Miss Josephine Roche Entertains at Dinner.

The Assistant Secretary of the Treasury, Miss Josephine Roche, entertained at dinner last evening at the Shoreham Terrace in honor of the Surgeon General of the United States Public Health Service and Mrs. Thomas Parran.

Mr. and Mrs. Hugh D. Auchincloss left last night for Newport, where they will spend the week-end with his mother, Mrs. Hugh D. Auchincloss.

Mrs. William Fitch Kelley, president of the District League of Republican Women, will leave next week to attend the notification ceremonies for Gov. Landon to be held July 30 in Topeka. Mrs. Kelley is a member of the notification committee.

Mrs. Clarence Norton Goodwin has left for the Monterey Inn at Blue Ridge Summit, Pa., where she will stay before going to Bar Harbor for the month of August. She will be joined on week-ends by Judge Goodwin, who is at present living at the Chevy Chase Club.

Capt. and Mrs. William H. Wenstrom entertained at dinner at the Shoreham Terrace last evening.

Their guests included Col. and Mrs. Consuelo A. Seoane, Col. and Mrs. William Ord Ryan and Capt. and Mrs. William A. R. Robertson.

Chinese Adviser Reaches New York.

Tang Leang-li, Minister Plenipotentiary and adviser to the Ministry of Foreign Affairs of the Chinese National Government in Nanking, who arrived from Europe on the Bremen Wednesday, is at the Ambassador Hotel in New York City, prior to coming to Washington.

Miss Rosemary Walsh will leave Washington early next week for Easton Point, New London, Conn., to join Mr. and Mrs. Raycroft Walsh.

Miss Aletha Harcourt will spend the week-end with friends on the Eastern Shore of Maryland, returning to Washington tomorrow afternoon. She is visiting the Counselor of the Netherlands Legation and Mme. Molekamp at their home in Georgetown, and expects to remain in Washington throughout the summer.

Mr. and Mrs. Aymar Johnson gave a luncheon recently at Armsea Hall, their home in Newport, for Mr. Bradish Johnson, of Paris, who is visiting them.

Mr. Johnson, who is a cousin of Miss Mary Cootes, of Alexandria, was in Washington two years ago with the National Recovery Administration. He will sail for South America next week.

Lieut. Col. Kenneth T. Blood, U. S. A., and his family, of Washington, are visiting his parents, Mr. and Mrs. S. Thompson Blood, at their home in West Concord, Mass., prior to going to Honolulu for two years.

Mrs. John L. Newbold, of 1412 Geranium street, Washington, is at the Hotel Edison in New York City.

Mr. and Mrs. George W. Bean are sailing from New York on Tuesday for a two months' stay in Europe. They will spend some time in England and France, and will visit Italy, Germany, Belgium and Switzerland before returning in September.

Dr. and Mrs. Macpherson Crichton left today for Ventner, N. J., to attend a house party given by Mr. and Mrs. Samuel L. McFetridge, at Bella-Castle-Marina.

Mr. and Mrs. Sydney Hechinger are spending some time at Jackson, N. H., and before returning home around the first of September will visit in Maine.

Mr. and Mrs. Edmund I. Kaufmann and Mr. and Mrs. Marc Goldnamer will sail today from New York on the Santa Paula for California.

Mrs. Ruth Grosner Kaufman and her young son, Harry, have returned to their home in Los Angeles after passing several weeks here at the Broadmoor.

Mr. and Mrs. J. Marcus Wood, of Longview, Tex., accompanied by their daughters, are guests at the Dodge.

Mr. and Mrs. D. B. Galleher and her daughter, of Washington, are at the Hotel Traymore, Atlantic City, N. J.

Commander E. P. Eldredge and his family, of Long Beach, Calif., are in Washington for an indefinite stay and are stopping at the Fairfax.

Mrs. W. H. Hessick, Jr., Gives Luncheon Today.

Mrs. William H. Hessick, jr., is giving a luncheon today at her home in Chevy Chase, D. C., for Mrs. Arthur Wells Dew. The following will be guests: Miss Hester Walker Beall, Miss Mildred Battle, Mrs. Jay P. Conger, Miss Louise Newton and Miss Dorothy Huneycutt.

Mrs. Dew was formerly Miss Jane Elizabeth Newton.

Mr. and Mrs. James H. Wright, of Cologne, Germany, and Miss Jane Lillis, of Chillicothe, Mo., are visiting in Washington and are stopping at the Fairfax.

Mr. and Mrs. C. F. Maguire, of Stamford, Conn., are at the Wardman Park Hotel over the week-end.

John Farnham Weds in West

Cousin of Mrs. Alvin Barber, Bethesda, Is Bride in San Francisco.

Announcement has been received in Washington of the marriage last Saturday of Mr. John Farnham, of this city, and Mrs. Carolyn Lombardi McCormick, daughter of Mr. and Mrs. Maurice Ennis Lombardi, of San Francisco, Calif. The ceremony took place at the home of the bride's parents, and was followed by a small reception for members of the two families and a few close friends.

Mr. Farnham, who has been making his home in Washington for the last two years, was graduated from Harvard College and Harvard Law School. His bride, who is a cousin of Mrs. Alvin Barber, of Bethesda, attended Bryn Mawr.

Mr. and Mrs. Farnham, who are now on a wedding trip in the West, will be at home after August 3, at 1640 Twenty-first street. This is the house occupied by Mr. and Mrs. Alexander Hawes. Mrs. Hawes, the former Miss Bess Armstrong, is sailing with Mr. Hawes on July 29 aboard the Queen Mary for Europe. After a walking trip through the Tyrol, they will go to Salzburg for several days to hear the music festival and then to Vienna and Paris. They will return to Washington September 15.

Mrs. F. W. Boschen Visiting in Chicago

Mrs. Fred. W. Boschen and Miss Betty Boschen, wife and daughter of Maj. Gen. Fred. W. Boschen, chief of finance, U. S. Army, are now in Chicago, where they are the house guests for several weeks of Col. and Mrs. T. A. Clark, Ordnance Department. They are motoring here from California.

After a visit at Watseka, Ill., with Mr. and Mrs. F. P. Morris, they will continue their motor trip to Washington and expect to arrive during the first week in August.

After August 10 they will be at home in their apartment at the Wardman Park Hotel.

Miss Edna D. Boschen, of Brooklyn, N. Y., is the house guest of her brother, Maj. Gen. Boschen, in his apartment at the Wardman Park Hotel.

Upon her departure from Washington early next week, Miss Boschen will go to Canada for the remainder of the summer season.

Powells Give Fete for 200; Films Shown

Two 'March of Time' Reels Displayed at Alexandria.

Diplomats and Officials Among Guests at Garden Event.

By Dudley Harmon.

Last evening diplomats, officials and a labor leader, Mr. John L. Lewis, witnessed two March of Time films depicting dictators, horse races and the antics of Sally Rand in the flood-lighted garden of the home of Mr. and Mrs. W. Royce Powell, at Alexandria. Mr. Harold Horan, a Washington correspondent of Time magazine, was co-host, and it was through his efforts that the film was obtained.

More than 200 guests, summoned by telegram the day before, gathered for the event. Spreading linden trees and slender poplars cast long shadows over the grass, where guests sat sipping mild mint juleps.

The Ambassador of Cuba, Senor Don Dr. Guillermo Patterson, arrived early, accompanied by his daughter, Senorita Olga Patterson. The American Ambassador to the Union of Soviet Socialist Republics, Mr. William C. Bullitt, who is leaving Washington today for the country and will sail the first of next month to return to his post in Moscow, also was present.

After the showing guests gathered in the dining room for a buffet supper. Among those dining together were Mrs. William T. Mann, Mrs. Enid Snow, Count Fumasoni Biondi and Mr. Ewan Butler, who was substituting as correspondent for the London Times for Sir Wilmot Lewis, while the latter is vacationing in Winter Harbor, Me.

The Second Secretary of the Italian Embassy, Senor Benedetto Catomazza, was among those present. He said the newly appointed Ambassador, Senor Fulvio Suvich, was expected to arrive in September. Lieut. Tucci, of the Italian Embassy, also was a guest.

Others from the diplomatic staff present included the Counselor of The Netherlands Legation and Mme. Molekamp and their house guest, Miss Aletha Harcourt, who wore a gown of brown organdie; the First Secretary of the German Embassy, Herr Ernst Meyer; the three Senoritas Trucco, daughters of the Ambassador of Chile; Mr. Nicholas Lely, Counselor of the Greek Legation, and the Second Secretary of the Spanish Embassy, Senor Jose de Gregario.

Mr. A. K. Mills, who is connected with the March of Time office, and Mr. Brooks Herring, of Time Magazine, came from New York for the occasion. Other guests present included Mr. Robert Kelly, of the State Department; Mr. Eugene Vidal, Mr. Frank Packard, Mr. and Mrs. Rixey Smith, Mr. Emil Hurja, Mr. William Jessup, of New York; Mr. and Mrs. Anthony Nuto, of the Will Hays organization in New York; Mr. Donlad Downes, Miss Florence Harris, the Naval Attache of the Italian Embassy, the Marquis de Sant Orsala, and Miss Diane Rowland.

This was one of several private showings of newsreels to take place in the past year in Washington. Mr. Drew Pearson occasionally invites friends to watch the running of a film in the garden of his home in Georgetown, and early last spring Mr. Horan gave, at the Carlton Hotel, a preview of the "March of Time" newsreel showing activities in the Capital. He received last night's film on such short notice that invitations were sent by wire.

The Misses Penn Entertain Friends

Receive Group at Their Home Here.

The Misses Mary Elizabeth and Katherine Penn entertained at their home last evening for a small group of friends.

Among the guests were the Misses Patsy Roche, Peggy Cox, Anna Vleth, Mary Flynn, Betty Doyle, Kathleen Loftus, Teresa Ruddy, Beth Crowley and Mr. W. Moreland, Mr. Joseph Christie, Mr. George Woodward, Mr. Robert Wills, Mr. Buddy Hughes, Mr. Frank Fenwick, Mr. James Brown, Mr. Daniel Cox, Mr. John Ruppert, Mr. Paul Atastetter, Mr. Clarence Lee, Mr. John Richards and Mr. William Herron.

Mrs. Robert Carson, Jr., Returns From Visit

Mrs. Robert Carson, jr., and Robert Carson 3d, have returned from Greentree Farm in Manhasset, Long Island, where they attended the costume party given by Mr. and Mrs. Charles Shipman Payson in the home of her mother, Mrs. Payne Whitney. They are at 2108 Sixteenth street.

Mrs. Carson, who has been a frequent visitor in the home of Mrs. Thomas Phillips and Mrs. Lewis Emery, will occupy the home of Mrs. Phillips during her absence in Pennsylvania.

Miss McCandlish Honored at Dinner

Miss Sally McCandlish, of Baltimore, who is the guest of Miss Randolph Richardson at the home of her parents, Mr. and Mrs. Frederick Richardson, White House at Fairfax, Va., was honored last night at a dinner party given by Mrs. Neitah King and a group of the debutantes and their friends at the Shoreham Terrace.

Among those present were Miss Parthenia Stubblefield, Miss Betsy Simpson, Miss Yvonne Christian, Miss Laura Johnson, Miss Eulah Council, Miss Betty Marsh, Miss Mannivellette Sullivan, Mr. William Wimsatt, Mr. Kelsey Saint, Mr. Harry Smith, Mrs. Sidney Smith, Mr. Donald Roble, Mr. Clyde Smith, Mr. Charles MacDaniels and Mr. Gerard Guilfoyle.

COCOANUT GROVE
Theatre Restaurant
505 K St. N.W.
MEtro. 0770

Clara May Downey's
OLNEY INN
OLNEY, MD.
20 miles North of the White House, out Georgia Avenue, extended
OLD-FASHIONED . . .
MARYLOND DISHES
COCKTAILS—FINE WINES
Open Noon to 9 P. M.

To Be August Bride

Harris & Ewing.

MISS LUCILE SHULTZ, whose mother, Mrs. Claud Lee Shultz, of Oklahoma, has announced her engagement to Mr. Hugh Sylvanus Suggs, son of Mr. and Mrs. Grover C. Suggs, of Phoenix, Ariz. Miss Shultz is a niece of Mrs. Bowler Hull, of Washington, with whom she has spent the winter and spring. She is a graduate of the University of Arizona and Mr. Suggs is attending George Washington University. Their wedding will take place early in August.

Washington Scene

By the Poe Sisters.

Washington society is hoping to get a glimpse of Alva de Costa Bound when, with her husband, Mr. Charles F. Bound, this attractive grandniece of Elihu Root and daughter of Mrs. Henry Breckinridge, of Washington and New York, comes East this season.

Mr. and Mrs. Bound have made a place for themselves in the smart younger set of Chicago since their marriage last December. Mr. Bound, before his marriage last summer, was a member of the bachelor group of young Chicagoans who occupied a house in Lake Forest. Others in the group were Mr. Philip S. Dalton, jr., Mr. William C. Parke and Mr. Andrew Cooke.

While in the East, Mr. and Mrs. Bound will visit the former's mother, Mrs. Alexander M. Orr, who has a summer home at Edgartown, Mass.

Another interesting visitor of the summer will be Mrs. Frank E. Tours, wife of Lieut. Comdr. Tours of the British Navy, who is the granddaughter of George P. A. Healy, well-known portrait painter of Washington notables. In his lifetime Healy was appreciated for his art and since his death this appreciation has been growing steadily. Mrs. Tours and her two children will be greatly interested in the current exhibition of Healy's portraits now being shown in the Chicago Art Institute.

Washingtonians fortunate enough to rate an invitation to the cozy cottage of Commander and Mrs. Patrick N. L. Bellinger, at White Sulphur Springs, W. Va., will meet there some interesting relatives of Mrs. Bellinger, from St. Louis, her brother and sister-in-law, Mr. and Mrs. Francois B. Benoist, and their daughter, Tam. The Bellingers are popular members of the Navy set in Washington.

The seamanship of Miss Nancy Leiter, daughter of Mrs. Joseph Leiter, often demonstrated on our own Potomac, is being put to good use just now in the part this debutante is taking in the division races held off Marblehead, near her mother's summer home, Edgewater House, Beverly Farms, Mass. Miss Leiter has entered for the grand finals of the races to be held in the fall.

Last week she guided her trim little craft to victory in her division. Her father, the late Joseph Leiter, was one of the first to encourage what is now a major annual event, the Potomac boat regatta. He always took a keen interest in these races and those on Lake Michigan near his Chicago home.

Miss Florence Johnson and Miss Edith Johnson, of Minneapolis, Minn., are stopping at the Dodge.

Three to Make Bow at Court

Miss Betty Sze, Mesdames Roper and Julian to Meet King.

Miss Betty Sze, daughter of the Chinese Ambassador and Mme. Sze, will be presented to King Edward VIII at the first of two garden receptions to be held Tuesday and Wednesday at Buckingham Palace. The garden receptions are taking the place of the usual courts, cancelled this year because of mourning.

Miss Sze will wear a gown of off-white taffeta embroidered with tiny black stars and made with a cape and full skirt, the hem of which is stiffened. Her off-white transparent straw hat will have a medium brim.

Miss Sze, who has been studying at Cheltenham Women's College in England, will sail on the Queen Mary, Wednesday, to return to this country.

Several wives of American officials will be presented at the garden receptions, including Mrs. Daniel C. Roper, wife of the Secretary of Commerce, and Mrs. William Julian, wife of the Treasurer of the United States.

Daughter Is Born.

Mr. and Mrs. Edwin Josef Madill are receiving congratulations on the birth of a daughter at Columbia Hospital on Sunday. Mrs. Madill is the former Miss Margaret Shea.

COOL
CAFE LA PAREE
14TH ST. AT H N.W.
Reservations NA. 9128
No Cover
VIRGINIA LEE
Acrobatic Dancer
AL SAKOL AND HIS ORCHESTRA
Buddy Shaner, Vocalist
HONEY DALZALL
Singer—Dancer
FLYING CONTINENTALS
Suicide on Wheels
CHINESE-AMERICAN FOOD

It's as cool as an Ice Cube at the
RESTAURANT MADRILLON
WASHINGTON BUILDING
15th and N. Y. Ave. N.W.
Dinner Dancing 8:00 to 1:30
to Leon Brustloff's Orchestra

DANCING
ATOP THE TOWN
POWHATAN ROOF
Come up to Powhatan Roof—highest in town—dance up next to the stars in the moonlight tonight!
NEW DANCE FLOOR
For Reservations Phone "Ramon" NAtional 2740
Cover Charge
Week Nights, 50c; Saturday Evenings, $1.10
Take Elevator Direct to Roof.
Not Open Sundays
PETE MACIAS And His ORCHESTRA
DINNER DE LUXE
Week Nights, $1.75
Sat. Evenings, $2.00

D. C. Couple Is Married in Ithaca, N. Y.

Miss Sherman and James Littlepage Are Wed at Family Home.

Bride Is a Descendant of Roger Williams and Roger Sherman.

The wedding of Miss Gertrude Hendricks Sherman to Mr. James Hemenway Littlepage took place yesterday at the home of the bride's father in Ithaca, N. Y.

Miss Sherman is the daughter of Prof. James Morgan Sherman, director of the department of bacteriology of Cornell University. Since her mother's death at the time of her infancy, Miss Sherman has made her home here with her grandmother, Mrs. Luta Poyneer Hendricks. She is a niece of Miss Genevieve Hendricks and Mrs. Marjory Hendricks Carbery.

Miss Sherman attended Cornell University and during the last year was a student at George Washington University. On her maternal side, she is a direct descendant of Roger Williams, and Christopher Todd, one of the founders of Yale University, and, on her paternal side, of Roger Sherman, one of the signers of the Declaration of Independence.

Mr. Littlepage is the youngest son of Mr. and Mrs. Thomas Price Littlepage, of this city. Mr. Littlepage is a graduate of William and Mary College and did graduate work at Harvard University.

After a motor trip Mr. and Mrs. Littlepage will be at home in Georgetown, where they have taken an apartment at 1503 Twenty-eighth street.

Hull Receives Mr. Sicilianos And Mr. Roufos

Greek Minister and Former State Secretary Guests of Cabinet Member.

The Secretary of State, Cordell Hull, yesterday received the Minister of Greece, Mr. Dimitrios Sicilianos, and the former Secretary of State for Greece, Mr. Loukas Roufos, who has been visiting the minister here.

Mr. Roufos, who belongs to one of the most distinguished families in Greece, has at various times been minister of finance, minister of education, minister of justice and minister of foreign affairs. For the last 30 years he has represented the district of Achaia in the Greek House of Representatives, and was at one time governor general of the Island of Crete.

Mr. Roufos left this morning for New York, and will go from there to California. He will return to Washington next month for a short stay.

Mr. Sicilianos is leaving today for a sojourn of several weeks at the Homestead in Hot Springs, Va.

Leave for Squirrel Island.

Mr. and Mrs. Percy H. Davis and their daughter, Emiscah Davis, have gone to their summer home at Squirrel Island, Me., where they will remain until September.

HOSIERY REPAIRS
Highest Quality—Lowest Price
One-Thread Run—15c
Pulled Threads—10c Inch.
While-You-Wait Service
SOUTHERN STELOS CO.
613 12th St. N.W. NAtl. 8442

BOULEVARD FARMS
DINNER $1.00—WINES & BEER
DANCE NIGHTLY
'Cept. Sun., Mon., Tues.
1,800 Ft. Dance Space
MOUNT VERNON BLVD.
3½ mi. so. Alexandria Alex 11F2
Featuring Curb Service.

Everybody in Washington
WANTS
Gude's Flowers
Gude Bros. Co.
1212 F N.W. NA. 4276

Summer
BACHELORS
. . . . . We Will Take Care of You
Attractive rooms and suites available at reduced rentals between now and October 1 . . . .
Rates not quoted over telephone. Call in person to Assistant Manager.
THE MAYFLOWER
R. L. POLLIO, MANAGER

MARY HAWORTH'S MAIL

"I Don't Know What to Do," Says Woman Whose Second Husband Beats Her; Her First Drank.

DEAR MARY HAWORTH: My problem is this: four years ago I took my daughter and left my husband because he drank and was mean to me, and also because I was in love with another man. Since then I got a divorce and married the other man. I loved him very much and sacrificed everything for him, but it seems something has happened. Nothing is the same.

• • • •

Now my daughter is married, and she is living more than a hundred miles south of here. I tried to do all I could for her, as I realized that I had robbed her of much in acting as I did. I took in sewing in order to have money to spend on her and I think she appreciates the fact that I stuck by her.

• • • •

But my real problem is this: My present husband has a terrible disposition and doesn't seem to realize anything when he has one of his spells of temper. Just last week he beat me so that I had to call a doctor. My health isn't very good and I am very nervous. I just don't know what to do. He says he is sorry for what he did the last time, and will never do it again and asks that I forgive him. Now, should I forgive him, or leave him and make him support me? I am afraid he may kill me the next time, although there may not be a next time. But who knows? I feel he owes me a lot as he did help to break up my home.

• • • •

I have my aged mother with me and she is in very bad health. I am still taking in sewing, trying to help, although my husband makes $175 a month. Please answer soon, as I am waiting for your answer before making any decision.

T. C.

A Difficult Problem.

DEAR T. C.: It is not for me to say whether or not you should forgive your husband his act of violence and trust implicitly in his good intentions for the future. You have lived with him four years, so you should know better than I whether or not he is to be trusted. If you think your life is endangered by living with him, it seems to me you would shake the dust of his household off your feet without waiting to consult anyone about the advisability of departing. The Legal Aid Bureau, 1010 Vermont avenue, Denrike Building, will no doubt advise you free of charge as to what your chances are of securing separate maintenance in case you leave him—providing, of course, that you are without funds to employ the services of an attorney in private practice.

• • • •

Perhaps if you did leave him, or did make a move toward securing legal protection, it might shock your husband into more temperate and considerate conduct. On the other hand, however, it is just possible that such a gesture of defiance would provoke another and even more brutal outburst of temper. Nothing is more unpredictable than the possible moods and reactions of a person who is given to temper tantrums.

• • • •

Having an aged mother to care for certainly adds to the painful complexity of your problem. Has she no other relatives with whom she might go to live for a while, until you have reached some decision and taken some definite action toward righting your own life? If there is anyone at all—some other son or daughter, say—I would suggest you send her there for a time until you have made up your mind as to what to do.

M. H.

• • • •

Has Idea for Toy.

DEAR MARY HAWORTH: I am only two months in this country and I don't speak good English. I read The Washington Post every day. Now I have a request to make of you. Will you give to me the names of some manufacturers of toys, because I think I have a good idea for a new kind of toy? Or it may be you have another idea how I could make my idea into money? Yours very truly.

MRS. T.

• • • •

DEAR MRS. T.: I regret to say I do not have a list of toy manufacturers at hand. However, you should be able to get such information from the buyer for the toy department of any of Washington's large department stores. I do not feel qualified to advise you as to how you might convert your idea into cash.

M. H.

Miss Haworth will be glad to help you in solving your problems. Write her in care of The Post Woman's Page.

Copyright, 1936, N. Y. Daily News-Chicago Tribune Syndicate.

How to Keep Well

By Dr. Irving S. Cutter.

Mottled Teeth.

The chemical element, fluorine, is distributed widely throughout the world. While single deposits are not large, it exists in dilute form in the sea, in mineral springs, and in the water of deep-driven wells in certain regions.

Our interest in this powerful chemical lies in its effect upon the enamel of human teeth during the growing period. If the teeth of children. Instead of being smooth and glistening, are chalky white in some areas with brownish pits in others, it is quite likely that the water used by the household contains fluorine. The characteristic appearance has led to the adoption of the term of "mottled teeth." Unfortunately, the defects are permanent. The brown deposits cannot be removed by any amount of cleaning and nothing can be done to replace the enamel that has failed to form. While the teeth look somewhat unsightly there is no interference with alignment or strength and there is no real evidence that they are prone to decay more quickly.

We must recall that the condition is observed chiefly in the age group 9 to 12 years, although the damage is done during the period of development when the permanent teeth are undergoing calcification. In other words, if water with but a small amount of this enamel destroying element is used during the entire period of childhood the effect may be as noticeable as though a higher concentration were imbibed for a shorter period.

If mottled teeth appear in your neighborhood with any great degree of regularity the water should be tested and if the amount of fluorine exceeds 1.5 parts per million, steps should be taken to obtain water from a different source—one that is free from this deleterious substance. Changing the water supply, however, after children have passed the eighth or ninth year will have little effect since the harm has already been done.

Water from rivers (other than mountain streams) and from fresh water lakes is usually safe. While the precipitation of fluorine can be accomplished through expensive chemical means, this is impracticable in many cases. Boiling does not help.

While the occurence of excessive quantities of fluorine does not constitute a general health problem, it should give us concern as every one desires clean, even, pearly teeth. We may all possess them if the diet is adequate and contains a sufficient supply of vitamin D. But no healthy youngster—even with buckets of vitamins—can neutralize fluorine.

Copyright, 1936, N. Y. Daily News-Chicago Tribune Syndicate.

Things That Make Women More Beautiful

Cream to Combat Mosquito Greasless and of Mild Fragrance.

A TRIP into the country over the week-end proved to me the real importance of mosquito cream. A little girl in the household had—and she said she counted them—over 200 mosquito bites on her arms and nothing seemed to do her any good. She said she could not stand the smell of citronella. That is where I became enormously valuable, because I had just discovered a new mosquito cream, the base of which, I am told, is citronella. I cannot prove that, but I know it works and, what is more, it is a soft cream, easy to apply and it has a delicate fragrance. If you live in a mosquito region I would advise you to invest at once. There is never any use in being uncomfortable when you can be comfortable.

Posed by Marsha Hunt.

In order to be beautiful, you have to be comfortable, and I do not think anybody will dispute that, and if you are suffering from the heat here is another hint I'll give you which will take the wrinkles away. If you have only one electric fan in your home put it on the door. It will do a great deal more good than if it is set up high some place. If you can have two of them, put one high and one on the floor on the opposite side of the room. If this isn't a beauty hint I never heard one.

But to go back to the mosquito cream, it is greaseless, stainless and antiseptic. The fragrance is that of cinnamon.

If you want to know where you can purchase any article mentioned in this column telephone The Washington Post, National 4200, Branch 323.

Did Someone Say That Men Don't Like Salads?

Post Staff Photo.

Here is one salad that won't be rejected by the he-men of the family, for it has been prepared by the head of the house in his own inimitable style and that smile of satisfaction proves that this salad is a rare combination of his favorite salad ingredients.

What Men Like or Dislike in Salads

Simplicity, Not Tea Room Touch, Appears Key to His Taste.

By Dorothea Duncan.

IT ISN'T true what they say about men and their dislike for salads. Perhaps your husband does greet his salad plate with a frown—he may even turn it down or offer it for a nickel to the highest bidder. My father used to do it regularly especially when whipped cream garlanded the concoction. I think it was just a show of bravado to make his young sons realize that he wasn't a sissy, but he always ended by eating it and mumbling something about vitamins and these new fangled ideas about cooking.

But he had a vulnerable spot, too, for he never complained when wilted lettuce or cole slaw were served These were the good old dishes that his mother used to prepare. He liked them, and when no one was looking he managed to pile his plate with a second helping.

This seems to be the thing about cooking that wives can't understand. They know how their husbands like their roast beef, their eggs or their coffee, but they think that only a woman has any self expression when it comes to fixing a salad.

Simplicity Appreciated.

I have interviewed a dozen men, expecting them all to say, "We hate salads." But they didn't, they like them. They have definite ideas about the kind they like, however, and wives would be surprised to hear just why some husbands refuse to eat their greens. One man rarely touches his salad because it is always served on such a small plate that it can't be eaten gracefully. That is his sole objection to salads—the only reason he could find for not eating them, but he was very emphatic about this one point.

Simplicity is the thing that most men appreciate in salads. The tea room variety or the bridge club conglomeration of fruit, nuts and rich dressing don't seem to appeal to many men either.

One man simply beamed on me when I asked him for his opinion on the salad question. It seems that his wife has solved the salad eating problem in their house by permitting her husband to prepare the salad himself. Most men really like to cook and this particular husband has chosen salad making as his special kitchen diversion. He will never refuse to eat a salad that is prepared his favorite way, and his wife realizes that he has a superior method of mixing a dressing—that he never forgets to rub the bowl with a clove of garlic, and so on.

Cash For Best Five.

And so came the birth of the idea for The Post's new recipe contest. It is to be a contest for husbands and bachelors, too, the theme of which is salads. Tell your husbands or suitors about it. Here is just the opportunity for which they have been waiting. They can write in their honest opinion of salads next week giving their favorite recipe for this dish.

Perhaps the outcome of the contest will mean happier husbands, for wives will learn from the prize winning recipes just what type of salads appeal most to the masculine appetite.

Only men are eligible for entry in next week's recipe contest. Cash awards will be made for the five best salad recipes submitted. The first prize will be $5, the second $3, and the three remaining prizes $1 each.

All recipes should be sent to Dorothea Duncan, in care of The Washington Post. Recipes should be mailed in time to reach this office by next Saturday morning.

Men Asked to Submit Favorite Salad Recipe

The Post's recipe contest for next week will have an interest for men as well as women, but this time it is the women who are asked to sit back and watch the results and the men who are invited to enter their favorite recipes.

Salads will be the theme of this contest and every man who has waited these long years to express his opinion of the salad question is invited to do so by entering his favorite salad recipe in The Post's contest.

Read the accompanying story on salads for further details of this new contest.

Post Prize Contest Open Only to Husbands and Bachelors.

Menus For Today

By Dorothea Duncan.

DINNER—SATURDAY.

Fruit juice frappe
Avocado halves filled with fresh crab meat
Creamed whole potatoes
Broiled tomatoes
Cheese Biscuits
Sliced peaches with cream
Chocolate wafers
Iced tea *Milk (for children)*

BREAKFAST—SUNDAY.

Fresh pineapple and orange cup
Grilled ham *Puffy omelet*
Buttered white toast
Coffee *Milk (for children)*

DINNER—SUNDAY.

Hot chicken broth with rice
Crisp crackers
Grilled lamb chops with broiled bananas
Minted glazed carrots with peas
Romaine and watercress salad
French dressing
Finger rolls *Butter*
Honey dew balls filled with raspberry ice
Hot coffee *Milk (for children)*

SUPPER—SUNDAY.

Cream cheese and nut stuffed blue plums on lettuce leaves with mayonnaise
Thin bread and butter sandwiches
Lemon layer cake
Iced chocolate

Minted Glazed Carrots with Peas.

3 medium-sized carrots
½ cup butter
½ cup sugar
1 tablespoon chopped, fresh mint leaves
2 cups cooked peas
Butter, salt and pepper

Wash, scrape and cut carrots in ¼-inch slices, then in strips or fancy shapes. Cook 15 minutes in boiling, salted water. Drain. Cook slowly with butter, sugar and mint until soft and glazed. Add peas. Season with butter, salt and pepper.

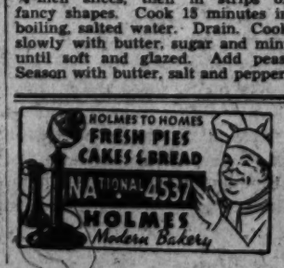

Home Institute

A Successful Personality

Does your personality work for you or against you?

Every day, in business, at home, out among friends or strangers, you make some sort of impression. Is it a good one that brings you success, more pay, a better job, more friends, good times, invitations, popularity? Or do you secretly say to yourself, "I'm a dud."

If you do, then stop thinking it. Begin to plan for a vital personality. You don't need to be 100 per cent marvelous. One winning trait is enough to build on.

If you can size up people quickly, develop this talent. Nothing wins people like tact, sympathy for their troubles, enthusiasm for their pet interests.

Daintiness is part of "personality." Dress in good taste, tidy up that hair, keep hands attractive. Nothing gets rid of shyness and inferiority like a smart new frock or hat. People naturally rate you low if you're ridiculously dowdy.

Tame down that hot temper, sweeten that rasping voice. Get rid of the traits that hold you back. Plant those that win admiration.

Our 40-page booklet, "Improving Your Personality," gives you the benefit of a famous psychologist's advice. Learn what other people have done. They weren't born lucky. They won a charming personality by concious effort. You, too, can have that personality that carries you along like waterwings.

Send 15 cents for our booklet, "Improving Your Personality," to The Washington Post, Home Institute, 109 West Nineteenth street, New York, N. Y. Write plainly your name, address and the name of the booklet.

Gloves Easily Cleaned With Sponge Eraser

White and all light-colored gloves can be cleaned in a few minutes with the use of a sponge eraser.

Place the gloves on the hands, smooth them flat and creaseless. Beginning at the fingertips, rub the eraser over the gloves with a strong, stroking motion, working down to the cuff. If you have done your work thoroughly, the gloves should look like new when you have finished.

Dustpans as Servers.

It is smart to use Mexican dustpans for serving popcorn or parched corn.

MESCO Coffee
NO SHELF AGE

NATURALLY FRESH
33c LB.

M. E. Swing
NA-7601
1013 E ST

Hot Weather FAVORITE

ONE OF 30 PRODUCTS
• Cod and potato adroitly blended. Easy to cook. Nourishing to eat. Summer's perfect meal.
FREE! Recipe booklet, "Delicious Fish Dishes." Write, Gorton-Pew Fisheries, Gloucester, Mass.
Made from Famous GORTON'S CODFISH

And Call It Accident

By Belloc Lowndes.

CHAPTER 37.

RUTH BEGAN to laugh. She laughed and laughed and laughed. It was hysterical laughter, and she knew it for such, and felt deeply ashamed of her nerve having at last given away. But that two men should have offered to back her play in almost the same words had been too much for her composure.

"Forgive me!" she gasped. And then the tears began running down her cheeks. "O, John, I'm so sorry!"

She again began sobbing bitterly as she gasped out, "I know now that I can't marry you. I have tried to bring myself to say 'yes,' because I know how good you are, and because I do care for you very very much as a friend. But that's all, John, and it's not enough."

He said nothing for a moment. Ruth's house of life had been shaken to its foundations this morning, but what she had gone through was as nothing to what he was now enduring as he stared unseeingly before him.

Then he saw that she was looking at him with a piteous expression on her pale tear-stained face, and he said quietly, "I understand how you feel, my dear, and you must forget that I ever thought you could become my wife."

Then his voice, too, broke: "What's happened needn't interfere with our being friends, need it?"

"Why no, of course not," she cried, and her face lost the plaintive suffering expression that had rent his heart.

He put his arm around her shoulder with a protective gesture, "Don't feel unhappy, my darling friend," but she began to cry again, and he took his large clean handkerchief out of a pocket and handed it to her.

Her tears turned to laughter at that, but this time it was natural laughter, and gratitude for his loving kindness.

"Are you sure that there's no chance of recovering any of your money?" he asked gravely, and, as she shook her head, he said, "Who gave you that bad news? Was it your uncle's old friend himself who got through to you?"

"Oh, no, it was a man called George Dwight whom I've known all my life who told me," and as she uttered the name of her informant her face from pale became red and he sensed her agitation.

"George Dwight is a lawyer," she went on, "and it was through him I came to meet Mr. Singleton."

"George Dwight?" the unfamiliar surname smote John Penderdvil's ears. Ruth had never uttered that name, though at times she had talked freely of her past life.

"Is this Mr. Dwight looking after things for you?"

"He would if there was anything to look after. But I'm afraid there isn't. As a matter of fact he's sailing tomorrow, and will be in London in about a week, and so, of course, he will tell me, when we meet, what there is to know."

She waited a few moments, then exclaimed: "I feel terribly sorry for Philip and Iris Trefane, John. My money meant such a great deal to them."

He could not help interjecting dryly, "I know it did."

"However, I've told them both that as far as is in my power I'll carry out my promises."

"I hope Philip hasn't made you sign anything since you heard this bad news," and he looked at her searchingly.

She shook her head. "You're not fair to Philip, indeed you're not. All he asked was that I shouldn't tell anybody yet of what's happened, because he thinks he may have what he calls a backer in view—what they call a 'bird'." She smiled tremulously. "This poor Starling hasn't been of much use."

"Indeed she has—but she mustn't let herself be plucked quite bare!"

There was great tenderness in his tone, and again this time there was nothing hysterical in the tears that came into her eyes.

As if he sensed what she was feeling he exclaimed: "Will you be going to London any sooner than you meant to do?"

"Maybe we shall be leaving sooner than was planned. I think Philip and Iris are going to try and get the agents to break the agreement as to the furnished house we had practically taken for six months."

"Were you going to share the house with them?"

"Why, yes, it seemed better so; and I hope I shall still stay with them for a while. Of course, I still mean to put on the play. I hope to make money from it."

"Now look here, Ruth. I am quite serious in saying that I really want to finance your play. No one would ever know, for of course I should pay the money into your banking account. You will hurt me if you say 'no,' my dear."

"I must say 'No!'" she answered in a low, trembling voice. And she could not have told what made her go on with the word, "If I hadn't enough money to do it, George Dwight would finance the play. That was one of the things he said over the telephone."

"I see."

And this time Lorn John thought he did see. He remembered how vexed he had been when Iris had once said to him in what he called to himself her malicious voice, "She has at least one devoted American beau." Maybe this man—what was his name? George Dwight—was the beau Iris had in mind.

"My mother wanted to send you a note asking you to tea today. I said I'd leave a message. But perhaps I'd better tell her you can't manage it?"

She roused herself from her troubled thoughts. "I'd like to come, John. Your mother is always so kind to me."

Continue this thrilling story of love and intrigue tomorrow's Post, Section 7, Page 4.

"A Franklin Cane Sugar for every use"
Refined in U.S.A.
Demand Franklin Package Sugars clean-pure cane-refined at home
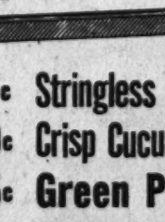

Junior Child Least Likely To Make Mark

Baby of Family, as Rule, Left to His Own Devices

By Alice Clarissa Richmond.

IT HAS BEEN suggested that the second boy has the best chance to become a successful man because he has before him the exploits of the older brother to spur him.

The first children are naturally objects of great interest and attention. But when there are several children the baby as he grows out of babyhood, and dependence, is not apt to receive the same care and training.

The little duties and tasks that ought to devolve upon children are done by the older ones, and he is left out of the schedule. In play, if he is included, it is likely to be with a certain indulgence that does not demand from him his best exertions. He is allowed to scramble through as best he may.

The mother is generally occupied with the increasing obligations of a growing family and social duties, and the baby is left more or less to his own devices.

This lack of stimulation is not conducive to real development.

If the busy mother could find time every day to see that some small tasks were carried out by the "baby" and develop into action the thoughts and aspirations that lie hidden in the brain of every child, it would make life easier for that child in after years.

All of this is conditioned by temperament. Sometimes a child, no matter what his place in the family, shows such determination not to be relegated to a subordinate position, that it is recognized and no harm is done. But there are many shy and dependent little ones who require direction and development.

Beverage Basket.

Huge wicker baskets on wheels are the latest innovation in beverage servers. They are on wheels and can be rolled to porch or garden. The lids, when turned back, reveal the inner basket, which is fitted for bottles and glasses. The lid itself, when opened, becomes a tray.

CULOTTES for LARGER WOMEN
Come in Navy, Wine, Black and Brown, Polka Dots. Sizes 42 to 52 .... $2.98
Two pieces, divided skirt and blouse.
BATHING SUITS
Ideal for larger women. Sizes 42 to 52, in navy, black. All one piece with skirt $2.98
STOUT Slender SHOP
1336 7th St. N.W. NO. 7202
Open All Day Saturday
Mail and Phone Orders Filled

IT'S GREAT—ICED OR HOT
A&P ESTABLISHED 1859 WHERE ECONOMY RULES
EIGHT O'CLOCK COFFEE
Mild and Mellow
2 1-lb. pkgs. 29c

Evaporated Milk White House 3 tall cans 20c
Rajah Mustard Adds Zest to Cold Cuts 9-oz. jar 6c
Peanut Butter Sultana Brand lb. jar 13c 2-lb. jar 23c
Heinz Soups 2 16-oz. cans 25c Clam Chowder, Consomme and Madrilene, can 15c
Pink Salmon Cold Stream . . . tall can 10c
SWEET, VINE-RIPENED
Cantaloupes . . 3 for 19c
From Carolina

New Potatoes 5 lbs. 17c
Stringless Beans 3 lbs. 19c
Sweet Corn . . 3 ears 10c
Crisp Cucumbers . . 3 for 10c
Fresh Peaches 3 lbs. 25c
Green Peas . . 2 lbs. 25c
Tender Beets . . . bch. 5c
Honey Balls . 2 med. size 19c
FRESHLY KILLED, BARRED ROCK FRYING
CHICKENS lb. 35c
WHITE LEGHORN FRYERS . . . lb. 30c

Chuck Roast . . . lb. 17c
Rib Roast . . . . . lb. 25c
Leg of Lamb . . . lb. 27c
Star Ham Whole or Half . . lb. 31c
Picnics 6 to 8 lbs. each . lb. 19c
Bacon Sunnyfield Sliced . . . ½-lb. pkg. 18c
PRICES EFFECTIVE UNTIL CLOSING TODAY

Former Commanders of Second Division Meet at Reunion Here

The Post is the only morning paper in Washington with Associated Press WIREPHOTO Service.

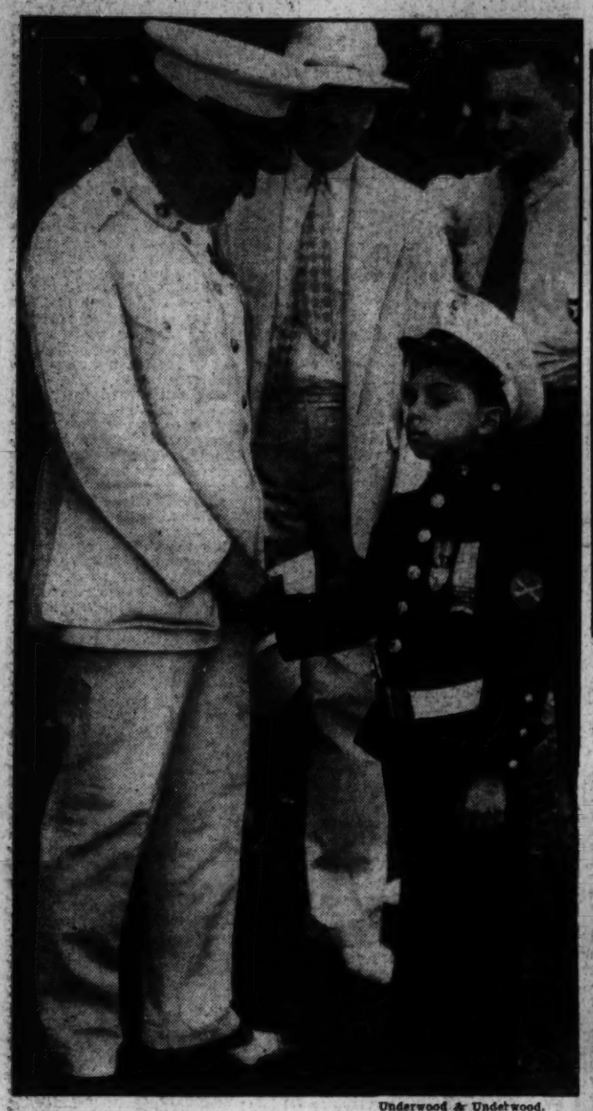

Underwood & Underwood.

MASCOT. Maj. Gen. John A. Lejeune confers with the Second Division's mascot, 7-year-old Lloyd Andrews, the "youngest Marine," at the division's reunion here yesterday. The veterans are meeting here to dedicate a monument to their dead comrades.

Underwood & Underwood.

REUNITED. The officers who led the valiant Second Division of the A. E. F. during the World War, as they were brought together by the reunion of the division yesterday. Left to right, Brig. Gen. Hugh Matthews, head of the Marine Quartermaster Corps; Maj. Gen. John A. Lejeune and Maj. Gen. James D. Harbord, both of whom commanded the Second Division.

Wide World Photo.

UMPIRE. Fiorello H. LaGuardia, New York City's colorful mayor, believes in being accurate. Here he is using a surveyor's transit to call balls and strikes when he umpired the annual game between the city hall reporters and the board of aldermen at Travers Island yesterday. The politicians outclassed the newsmen, 16 to 13.

TOO MANY KISSES. Andrea Leeds (lower left) says she is through with romance for a long time. In a test for a film role in Hollywood yesterday, she was kissed 467 times by three actors working in shifts—Francis X. Shields, Bob Lowrey, and John Payne. They recovered.

Wide World Photo.

Post Staff Photo.

LIONS FETE LIONS. As the local Lions Club yesterday entertained high officials of the organization on their way to the international convention of the club in Providence, R. I., next week. Left to right, Richard J. Osenbaugh, of Denver, Colo., president of Lions International; Adam Arnold, local president, and Roderick Beddow, of Alabama, past international president.

Harris & Ewing.

UNCLE SAM'S MEAT TASTERS. Can you tell the difference, blindfolded, between the taste of veal, lamb and pork? The average person cannot, but these expert tasters of the Department of Agriculture can, and do, every day in judging the quality of meats. Left to right, R. L. Hiner, N. G. Barbella, Mrs. F. Yeatman, Miss L. M. Alexander, E. Z. Russell, Mrs. A. Freeman and K. F. Warner.

Associated Press WIREPHOTO.

OFFICIAL BEAUTY. Bertha Hall, of Lebec, Calif., who was chosen queen and sweetheart of the California rodeo, which opened in Salinas yesterday. Shirle Hilf, upper right, of Seattle, Wash., who has been picked as the official queen of the Elks national convention in Los Angeles.

KILLED. This photo was taken two weeks ago of Orville Knapp, 28-year-old band leader, who was killed near Beverly, Mass., Thursday when his plane crashed. He had recently married Gloria Grafton, star of "Jumbo."

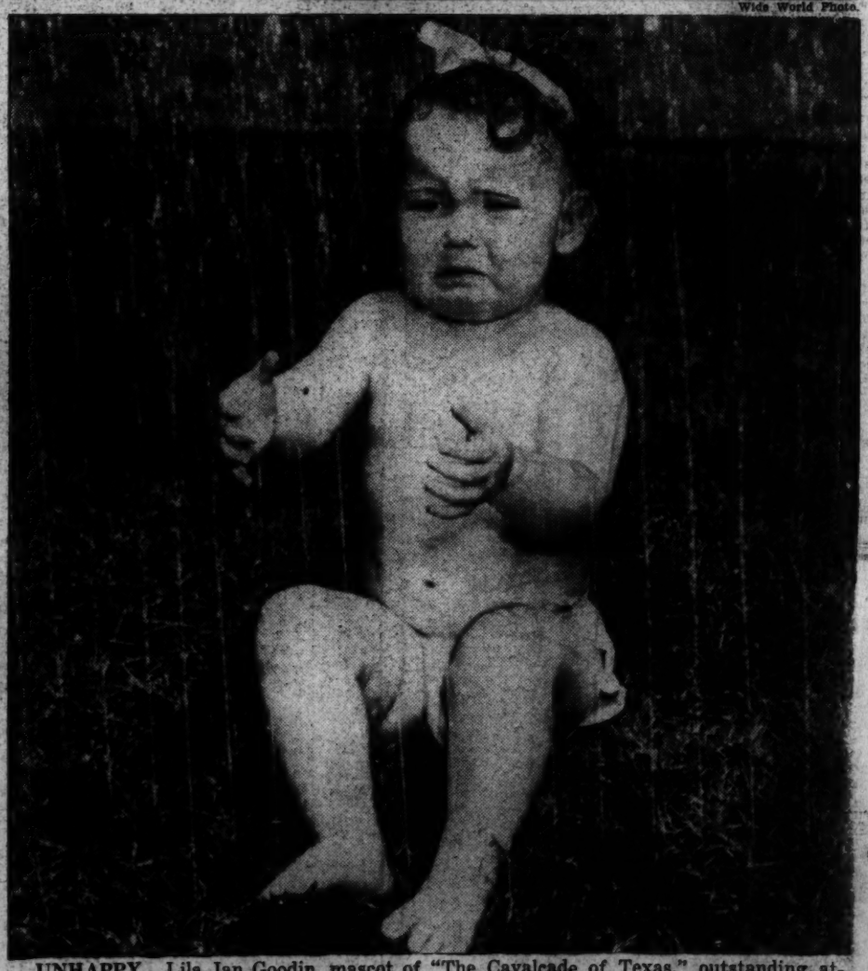

UNHAPPY. Lila Jan Goodin, mascot of "The Cavalcade of Texas," outstanding attraction of the Texas Centennial Exposition, doesn't seem particularly fond of the water screen, which is one of the unique features of the show. Instead of a curtain, the show uses a huge deluge of water to hide the scene-changers between acts. "Cavalcade" is presented three times daily on the world's largest stage by a cast of 400 persons. The actors do not speak. Voices come from hidden microphones.

Local News
Sports

The Washington Post

Classified
Comics

**** WASHINGTON: SATURDAY, JULY 18, 1936 9

Auto Mishaps Take 2 Lives; 2 Sent to Jail

Passenger Dies as Car Hits Boulder; Truck Crushes Man.

Pair Sentenced for Not Having Permit; Safety Drive Begun.

Two men were killed in traffic accidents yesterday.

Edgar Frazier, 24, of Bethesda, Md., died at Georgetown Hospital of a broken neck and a fractured skull yesterday afternoon. He suffered the injuries early yesterday morning when a car in which he was riding left Conduit road and struck a large boulder.

Montgomery County police said the car was operated by Chester Curtis, also of Bethesda, who was unhurt. John King, 21, of Bethesda, a passenger, received lacerations and bruises of a minor nature.

George Eades, colored, 40, of 1211 L street southwest, was crushed beneath the wheels of a truck in the basement of the Archives Building yesterday afternoon. Eades, a laborer, was pushing a wheelbarrow when the truck backed over him.

Police said the truck was operated by Lyle Johnson, 25, of 2014 Portner place northwest. Eades was removed to an emergency room in the building, where he was pronounced dead.

Two Given Jail Terms.

In a new move to "crack down" on lawless drivers, Judge Casey, in Police Jury Court yesterday, sentenced two motorists, convicted of driving without permits, to serve straight jail sentences instead of paying fines.

Clauson E. Strickland was sentenced to 90 days and Walter Williams to 60 days. A third man arraigned before Judge Casey on the same count was fined $25.

Assigned to prosecute Police Court traffic cases, Assistant Corporation Counsel George D. Neilson has established a record of convictions during the last several weeks. Of 12 cases prosecuted last week, he succeeded in obtaining six convictions and bettered his record yesterday with six out of seven.

Meanwhile police and traffic officials pressed their drive against mechanically defective automobiles, determined to rid Washington streets of unsafe vehicles—both private and commercial.

During current efforts to uncover mechanically defective cars, Traffic Department workers have examined 2,200 vehicles since July 1. It was estimated that 65 per cent of these were rejected as unsafe.

Faulty brakes and lighting equipment, discovered when cars were tested at a new type "safety lane" now being demonstrated to local officials, led the number of major defects, it was reported.

Inspect 200 Cars Daily.

The "safety lane"—featuring a series of examinations which test brakes, lights and wheel alignment—is operated at Sixth and C streets northwest. Under the direction of J. Earl Steinhauer, safety engineer, an average of 200 cars are inspected daily. Yesterday 287 vehicles were examined. Of these, 106 were rejected because of bad brakes, lights and other mechanical defects.

Traffic Director William A. Van Duzer, long an advocate of compulsory inspection, has expressed a desire to install a number of "safety lanes" as permanent equipment of his department. It is understood that funds are being sought to purchase testing apparatus to be set up in various sections of the city.

In a recent Nation-wide survey, it was revealed that 15,700,200 defective automobiles are traveling the highways. When the American Automobile Association erected a "safety lane" on a heavily traveled Eastern highway several weeks ago, engineers were surprised to discover that 60 per cent of the cars tested were mechanically imperfect.

"There is only one way to forestall compulsory inspection," Van Duzer declared, "and that is to educate drivers in the dangers of mechanically defective cars so they will volunteer to surrender their autos for periodical tests."

12 STUDIO COUCHES *Wanted!*

When you no longer have any use for furniture, sell it through a Post Ad. Mrs. Charles Dingler, of 1660 Park Road, wasn't using a studio couch, so she put this ad in Wednesday's Post:

STUDIO COUCH—New, reasonable. Call COL. 5396.

On Wednesday morning, Mrs. Dingler sold the couch to a Post reader. Said Mrs. Dingler: "I could have sold 12 more couches through the same ad." Apparently Post readers are watching the Miscellaneous Column in The Post for Studio Couches. A 2-line ad as used by Mrs. Dingler costs only 36 cents. If you have a studio couch that you want to sell, call

National 4200
—*the result number!*

Guest Conductor Arrives

Post Staff Photo.

ALFRED WALLENSTEIN.

Wallenstein, Here for Concert, Was Tutor to Chaplin on Cello

Former Soloist, to Conduct at Watergate Tomorrow, Played Sadly to Make Mary Pickford Cry; 'Spurned' Pavlowa.

He taught Charlie Chaplin to play the cello. Pavlowa wanted to teach him to dance. A child musical prodigy at the age of 9, he is today, at 37, one of America's well-known conductors. He is Alfred Wallenstein, who tomorrow will conduct the first of the summer symphonies.

Wallenstein is an athletic looking man who talks well and has a sense of humor. He does not believe that music should be an arty business of pale hands and long hair. He demonstrated this at a press conference last night at the Hotel Mayflower.

Saying that he liked the co-operative basis upon which the Washington Summer Concerts Association is holding the symphonies here, Wallenstein added that he thought music should be taken away from the support of the few.

"The days of the Diamond Horseshoe are gone," he said.

Wallenstein believes that symphony orchestras eventually will have either civic or radio backing. The radio, he said, has done much to encourage interest in good music.

He deplored the salaries generally paid to concert musicians. "It is impossible to found an orchestra where the wage scale is so low that the musicians cannot support a family," he said.

Wallenstein, who is musical director of Radio Station WOR at Newark, N. J., believes that radio is the only field that is giving the younger American musician a chance. "At the present time," he said, "there is more musical talent here than abroad."

"An orchestra is a musical instrument on which the conductor plays," he explained. "If the orchestra is a good one, it's always good. If it plays badly it's the conductor's fault. Too often the conductor gets all the praise and the orchestra gets the blame."

Wallenstein took up conducting about seven years ago. He had been a concert cellist before that, but abandoned that instrument for the conductor's baton because the number of cello pieces was limited. He plays the cello now chiefly for amusement.

Born in Chicago, Wallenstein is a lineal descendant of Albrecht Wallenstein, Austrian general, who fought in the Thirty Years War. He went on the vaudeville stage when 9 years old.

After a swing around the old Orpheum Circuit, he trouped to South America with Pavlowa, as her accompanist. Then, 12 years old, he spurned Pavlowa's offer to teach him to dance. "I had seen her die too many times in 'The Swan,'" he explained.

While touring California a year or so later he met Charlie Chaplin. "Chaplin was a hero to me then," he said, "so when he asked me to teach him to play the cello it was just as if God had asked me. But I gave him lessons anyway."

Since then Wallenstein has toured this country and Europe as a cellist and has conducted orchestras throughout the country. He will appear at the Watergate site tomorrow, Wednesday and Friday of next week in the first three of the concerts scheduled in the summer series.

Driver to Fight Speeding Ticket By Park Police

Salesman Challenges His Arrest Near Bridge; Road in Dispute.

A new court battle hinging on police jurisdiction in the District-Virginia "no man's land" across the Highway Bridge was assured yesterday when Clarence E. Brown said he will retain counsel to fight a speeding charge lodged by United States Park Police.

Brown, a salesman living at 314 Seventeenth street northeast, offered to plead guilty yesterday in Traffic Court to driving 38 miles an hour along the Virginia approach to Highway Bridge but the plea was ignored when Judge John P. McMahon continued the case to next Friday.

Never having heard that the territory where he was nabbed Thursday by Park Policeman E. S. Mast is part of the unsolved boundary which has plagued Virginia and the District for years, Brown was prepared to throw himself upon the court's mercy when a continuance was requested by David A. Hart, assistant district attorney.

A guilty plea probably would have killed the test case which the office of National Capital Parks is seeking to force to a conclusion. The point at issue is whether or not Park Police have authority to make arrests along the half-mile of roadway south of Highway Bridge, which is maintained by the District.

Hart asked for a continuance to enable parks authorities to marshal legal strength for the court fight.

Brown, who little realized when given a speeding ticket that he would figure in the latest phase of an ancient controversy, said last night that he was distressed by the incident, but would fight his case as long as he can afford counsel.

Geographic Group Takes Air Photos Of Mt. McKinley

Bradford Washburn, leader of a National Geographic Society expedition, has photographed Mount McKinley from the air, the society announced yesterday.

Only twice have mountaineers reached the summit of McKinley, the highest peak in North America. Washburn photographed both routes by which ascents have been made. Using both still and motion picture cameras, he also photographed Mount Foraker, which is 17,000 feet high and was first climbed two years ago.

The plane used by the expedition was a Lockheed Electra, with a controllable pitch propeller and oxygen equipment especially designed for high altitude flying. The ship was piloted by H. E. Robbins.

Carried in the plane was the blue, brown and green striped flag of the National Geographic Society, emblematic of the spheres of geographic exploration: The sky, earth and sea. The flag has been to the North and South Poles and to the highest altitudes and lowest depths of the sea ever attained by man.

One-Man Car Safer, Sager Tells P.U.C.

Commission's Engineer Backs C. T. C. Request for 40 More.

Other Witnesses Assail Plan, Foresee Loss of Many Jobs.

The one-man street car, so much despised by Washington's organized citizens, is generally regarded as safer than the car manned by a motorman and a conductor, Fred A. Sager, chief engineer of the Public Utilities Commission, said yesterday.

He testified at a hearing before the Public Utilities Commission on the petition of the Capital Transit Co. for permission to add 40 more one-man cars to its fleet of 71.

Sager conceded that the one-man car took longer to load than the two-man car, and that it was slower. Generally, however, his 27-page report was interpreted as an indorsement of more one-man cars here.

At least, People's Counsel William A. Roberts so interpreted it. When the hearing is resumed Monday at 10 a. m., Roberts plans to put Sager through a rigorous cross-examination, particularly on his statement that one-man cars are safer than the two-man variety.

Minimizes Record.

Roberts, who is fighting the installation of any more cars of the one-man type, contends they have made a better record for safety here because they are not used so much in congested areas, and in other cities because they are newer and better equipped than the two-man cars.

Chief Engineer Sager, in his report, proceeded on the theory that ultimately Washington will have 100 per cent of one-man cars instead of the present 15 per cent?

He estimated that, in that event, the Capital Transit Co., would save $841,000 in wages. He thought a little less than half of this saving should be used to buy new and speedier cars, the remainder going to the stockholders.

"It is generally recognized," Sager said, "that one-man car operating results in a material saving in operating expenses it may be proper to consider the use to which any such increase in net revenue might be put in case of considerable increase in one-man car operation in the District of Columbia.

Stockholders' View.

"Undoubtedly, the stockholders might claim that they are entitled to a fair rate on their investment and that a large portion of any increase in net revenue should be diverted to them.

"However, the condition of the property, particularly so far as rolling stock is concerned, indicates a sore need for replacement and rehabilitation of practically all of the existing rolling stock.

"Since the existing rolling stock has been purchased, speed of travel by all methods has increased to such limits that most of the present rolling stock is deplorably slow in comparison with other vehicles and it is believed that at the earliest possible moment sufficient new cars of modern type, which are available with ample speed of acceleration and braking to compete in speed with other vehicles on the street, should be purchased to serve the entire base day service, this requiring in the neighborhood of 250 such new cars.

Cost $15,000 Each.

"These vehicles can now be purchased at a price of approximately $15,000 or less and 250 such vehicles would represent an expenditure of about $3,750,000.

"The interest and depreciation on this expenditure, figured at as high as 10 per cent, would amount to $375,000 per year, an amount less than one-half of the estimated saving due to full one-man operation."

Sager, whose report was based in part on a questionnaire sent to other cities where the one-man car is in vogue, said that in general no layoffs of employes have followed transition from two-man to one-man cars. Deaths, resignations and the like among employes, he said, make it possible to decrease the number of car workers without discharging any.

At this point, F. B. Wise, 24-year-old graduate of the University of Maryland, who lives at 35 U street northwest, projected himself into the hearing.

Fears Unemployment.

"I know that one from two leaves one," he said. "Yet I have heard here that the extension of the one-man car will not cause any unemployment. It is said that the men not needed will be absorbed. But if one man is used to do the work of two, won't that create fewer jobs?"

Nobody challenged his logic, commanding officer of the unit.

Earlier in the day, William F. Simms, president of the local division of the Amalgamated Association of Street and Electric Railway and Motor Coach Operators of America, spoke against the use of more one-man cars here. A conductor here since 1919, Simms said he spoke for 94 per cent of the platform employes of the Capital Transit Co.

Simms objected particularly to the slowness of the one-man car. He said that while he has been serving on a two-man car on the Mount Pleasant line, his car has been delayed as much as 9 minutes by a slow-moving one-man car ahead.

Supported by Five.

Simms' objections were backed up later in the day by five other trainmen—Floyd F. Edwards, L. E. Weaver, Arthur Snell, A. A. Lansildho, Howard B. Norford and James S. Ayers.

They all said they preferred the two-man type of car, and they agreed that work on a one-man car was nerve-wracking and hard on the health.

Henry F. Foulds, 1221 Thirtieth street, who said he was a "professional car rider," urged the commission to approve extention of the one-man cars. He said he makes 16 to 18 trips a day on street cars, and has never seen a one-man car behind schedule or in an accident.

William McK. Clayton, chairman of the utilities committee of the Federation of Citizens Associations, told the commission that in 25 years he had never known a civic organization to approve the one-man car. Even if there should be a reduction in fares, he said, he felt that the citizens' associations still would oppose the one-man car.

Coast Artillery Men Prepare for Camp

Post Staff Photo.

At the top (left to right) are Thomas Arnold, Battery A; Arnold A. Agraflotis and Charles Marty, of Battery C, at the armory at Water and O streets. Below Gus De Lioniobus, of Battery C.

Artillery Group To Leave Today For Ft. Monroe

D. C. National Guard Unit Will Undergo Training for Two Weeks.

More than 400 officers and members of the 260th Coast Artillery unit of the District National Guard will leave this morning for Fort Monroe, Va., where they will undergo two week's training in anti-aircraft gunnery.

The guardsmen will be transported to the fort in a convoy of more than 50 automobiles and trucks, including 12 new cargo trucks recently acquired by the unit. Members of the guard will board the trucks at 7 o'clock this morning at the two armory stations, at Water and O streets southwest, and at Sixth street and Pennsylvania avenue northwest.

Most of the men going to the camp spent last night at either of the two armories. Breakfast was to be served them this morning before their departure.

The instruction that the unit will receive at Fort Monroe will include training in the duties of field artillery, in the firing of machine and anti-aircraft guns at towed airplane targets and in the use of anti-aircraft searchlights at night. The camp program will also include athletics and social events.

Lieut. Col. Walter C. Burns is

Note Tied to Car Hints D. C. Man May Be Suicide

Robert Gittings, Operator of Cleaning Plant, Parks Auto, Disappears.

A brief note attached to the steering wheel of an automobile was the only clew police had to the mysterious disappearance of Robert Gittings, 22, Kensington, Md.

The automobile was found yesterday by Harry Harrison, barrel factory worker, parked in front of 1249 Water street southwest. Harrison told harbor police he saw a man park the car Thursday, shortly before the boat for Mount Vernon sailed at 10 a. m.

The automobile was unlocked, but its windows were closed. The note addressed to "Kitt," his wife, said:

"I can't stand these hours any longer. I am through. I am going down on the moonlight. Take care of Sonny. I love you always.

"BOB."

Gittings, manager of a cleaning establishment at 1925 New York avenue northeast, failed to return home Wednesday after telling his wife he was going to a newspaper office to leave some advertising copy.

Mrs. Gittings, police said, told them her husband had an argument with an employe shortly before he left the cleaning plant Wednesday night. The man, she added, told my husband, "I'll get you tonight."

The man was picked up by police yesterday, but released after police were satisfied he made no threat to his employer.

Mrs. Grace Gittings, the missing man's mother, identified the handwriting in the note, and the car, as that of her son. Mrs. Gittings lives in Kensington, with Gittings' 21-year-old wife, Katherine, and their 3-month-old boy, Sonny.

A missing person lookout described Gittings as 6 feet 2 inches tall, weighing 145 pounds, black eyes and hair, dark complexion, wearing blue trousers and a white shirt when last seen.

Stand By!

Policeman Arrests Youths Robbing His Neighbor.

Detective Robert J. Barrett, who lives at 522 First street southeast, had only to go next door, early yesterday, to capture two youths as they attempted to rob a neighbor for the fourth time in a week.

John Risnick, of 524 First street southeast, complained to Barrett that he had been robbed of small sums from his clothing while asleep.

The detective promised to keep a lookout for the housebreakers. About 4 a. m. yesterday he saw two boys trying to gain entrance to Risnick's home. Slipping on his clothes, he ran from his house. Hearing him, the youths fled, but were arrested after a block-long chase.

The boys, one 16 years old, and his brother, 12 years old, who live in the vicinity, admitted to police they had broken into Risnick's home four times this week. The older boy, Barnett said, was returned from New York last week and is now awaiting trial here on charges of stealing an automobile.

Parks Board Adopts 9:15 School Start

Hope for Improvement in Traffic Handling Leads to Step.

After approving a 9:15 a. m. starting hour for public school classes, naming of the four inner Mall roads after the first four Presidents and miscellaneous other proposals, the National Capital Park and Planning Commission yesterday finished a two-day session and adjourned until September 24.

The Commissioners decided that conflicting traffic conditions would be improved if schools began at 9:15 instead of 9 a. m. as at present. A recent canvass of parents by the Board of Education showed 8:30, 9 and 9:30 a. m. were about equally favored, Chairman Frederic A. Delano reported to the planners.

It was voted to recommend to Secretary of the Interior Ickes that the new Mall roads be named Madison, Washington, Adams and Jefferson drives. The drive immediately below Constitution avenue would be named for the fourth President because he wrote the Constitution.

Bills were introduced in the last Congress providing that the four park roadways be named for States but the measures never reached the floor.

To Press Measures.

Senator William H. King, of Utah, chairman of the Senate District Committee and ex-officio member of the planning body, expressed the opinion traffic conditions have improved here and promised to expedite handling of any measures affecting the problem that the commission might sponsor.

Further study of possible zoning changes was authorized by the planners, who voted to employ Alfred Bettman, Cincinnati expert, for a 10-day period this summer.

Approval was given landscape plans for Judiciary Square, submitted by Municipal Architect Nathan C. Wyeth, and plans for two projects offered by John Ihlder, chief of the Alley Dwelling Authority. Seventeen developments initiated by the ADA have now been approved by the commission, which yesterday expressed satisfaction with the Authority's progress.

45 Areas Studied.

T. C. Jeffers, secretary of the coordination sub-committee of the District Recreation Committee, reported 45 recreation areas have been studied and plans completed for development or improvement of 22. The group, composed of representatives of the Board of Education, National Capital Parks and District government, has held 18 meetings in the last nine months.

The commission recommended transfer of Battery Cove, in Alexandria, from the War Department to the National Park Service and approved plans providing for a land use survey of a Federally owned 120-acre tract below Great Falls, Md. Both of these projects would be incorporated in the George Washington Memorial Parkway scheme.

Thomas S. Settle, commission secretary, reported all bills sponsored in the Seventy-fourth Congress by the planning group were enacted and no legislation was passed which might be considered harmful to the commission's objectives.

Two Infants Saved From Death by Gas

Rescued from death by asphyxiation by their mother who found them semiconscious on the floor of their home while gas flowed from two jets of a stove, two infants were treated in Emergency Hospital last night.

They were Robert and Donald Vernon, 2 and 1 year old, respectively, of 1515 L street northwest. Police sent detectives to investigate but they were unable to ascertain how the jets were turned on.

Mrs. Fredda Vernon, mother of the two children, was taking a bath in another part of the house, she said, while her children were being overcome by the gas. She said she found them on the floor. They were taken to Emergency Hospital in a taxicab, revived and later carried home.

Half-Beak or Full-Beak Fish, It Hurt Sailor Just the Same

What is that fish known as the half-beak, and just how does it commit mayhem?

A controversy arose on this point here yesterday when the Navy Bureau of Aeronautics issued a statement relating how a sailor on his day off went fishing in tropical waters and was stabbed by a garfish, often identifed as a half-beak.

"Suddenly," asserted the statement, "a fish known as a half-beak leaped out of the water and stabbed him under the chin, the beak piercing the roof of his mouth."

But Fred Orsinger, aquarium director of the Department of Commerce and a leading authority on fish, took issue.

"The half-beak," he mused, "is one of those fellows whose bottom beak protrudes several inches, and is sharp."

He added that, because of this deformity, the half-beak always strikes sideways and not forward, and that plain science was against the bluejacket being struck by this sort of marine creature.

"The doctor checked the story," cracked back the Navy Bureau of Aeronautics, "and, upon consulting expert fisherman of this area, learned that these same fish often dive into the side of a boat, embedding their beaks in the planking."

"It could have happened," agreed Orsinger. "I know a man who was killed when the fish leaped into his boat and stabbed him through the heart. It wasn't a half-beak, though, but a whole one."

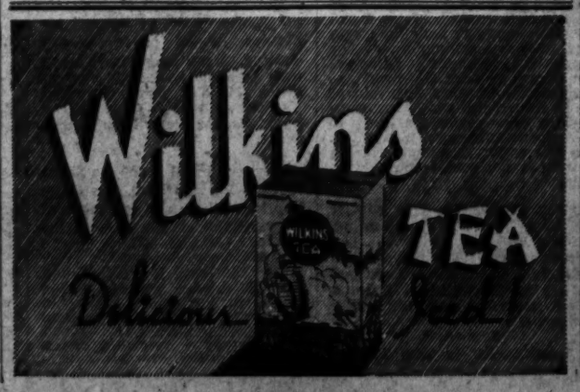

EMBASSY DAIRY
GETTING MIGHTY FAMOUS
these two!
The Quart Bottle.. and Its 5¢ Teammate
Two Hollywood favorites, these popular bottles of Bireley's Orangeade. We fill them daily right in our own dairy—clear to the brim with delicious, natural fruit orangeade. Ask us to leave a quart on your doorstep.
BIRELEY'S Orangeade
15c
Or try a frosty 5c bottle where good beverages are sold.
EMBASSY DAIRY
100 INDEPENDENT ★★★ A UNION DAIRY
Phone ATlantic 0070

'T-Men' Steal G-Men's Stuff In Earle Film

'Counterfeit' Is Thriller of the Secret Service; Other Programs.

By Nelson B. Bell.

"COUNTERFEIT." Columbia Pictures filmization of a story by William Rankin, adapted to the screen by Mr. Rankin and Bruce Manning, featuring Chester Morris, Margot Grahame, Lloyd Nolan and Marian Marsh, with Claude Gillingwater, George McKay, John Gallaudet, Gene Morgan, Pierre Watkins, Marc Lawrence, Frank Moran and the late Tammany Young. Directed by Erle C. Kenton. Reviewed Friday afternoon.

Cut from the same general pattern as all of the recent films disclosing the manner and methods of the Federal law enforcement agencies in running down organized crime, this exciting subject varies from the rest only in that it transfers the base of Governmental action from the Department of Justice "G-men" to the Treasury Department's Secret Service and makes counterfeiting the victim of its cunning, instead of bank robbery, murder and kidnaping.

BELL.

A little slow in getting under way, "Counterfeit" nevertheless brings a familiar touch to Washington audiences by introducing rather comprehensive glimpses of the Bureau of Engraving and Printing, engaged in the business of producing millions in paper bills, and winds up in a climacteric blaze of glory when the "T-men" put the "heat" on the transgressors of the law.

Counterfeiting Tricks Revealed.

It is a particularly well-organized band of counterfeiters with which the forces of law and order tangle in this picture. They even invade the Bureau of Engraving and Printing with a sight-seeing party and kidnap the plant's best plate engraver as a substantial groundwork for their future activities. It is made to appear that this dyspeptic expert, splendidly played by Claude Gillingwater, has met death in an auto accident, whereas he has been lured into a kidnaping trap by a beautiful blonde, "thumbing her way" to work.

From this point on, the story of the picture becomes a war of wits between the United Setates Secret Service and the outlaws, flooding the country with bogus $10 and $20 bills through a perfectly organized system of distribution, out of each step in which the handler of the "hot money" gets his "cut."

Agents of the Government, of course, are cleverly planted in the counterfeit gang and they do the boys practically no good whatever when it comes time for the last roundup. Romance is introduced in the gentle passions that spring up in the chilled steel hearts of the chief counterfeiter and his "moll" and the undercover man of the Treasury Department and Aimee Maxwell's kid sister, who has no part in the racket except as she is dragged into virtual imprisonment upon stumbling into the counterfeiter's hideout. In addition to this interpolation of a more tender note than that of murder and thuggery, a strong comedy vein is tapped by George McKay, in the role of "Angel" White, enjoying a brief period of truancy from Sing Sing.

Morris and Nolan Score.

In the opposing roles of counterfeiter king and T-man, in the gang's confidence, Lloyd Nolan and Chester Morris perform with a display of cast-iron nerve that seems just a little too good to be true. Margot Grahame, that stunning blonde English actress who made her American debut with Victor McLaglen in "The Informer," and Marian Marsh, who plays a little perfunctorily in a role that could do with a little more spontaneity, are the gals of the plot. A long catalogue of others appear in roles covering a wide range of official and underworld types and each does his allotted task with precision and skill.

On the stage at the Earle this week things are made easy for Audrey Sieber, mistress of ceremonies. After Miss Sieber has introduced Benny Davis' "Star Dust Revue," she is through for the afternoon—or at least until the next show— and Benny does his own M. C.-ing from then on. I do not recall that he ever has brought a livelier or more talented group of youthful entertainers to the Capital than the one he has in town on this visit. Their abilities run the full range of theatrical endeavor from all forms of dancing through skillful instrumentalism to impersonation, singing and clowning.

Potential Show-Stoppers.

From a roster that embraced the Three Wiles, the Manhattanites, Margie Palmer, Tony Angelo, Catherine Harris, Don Hooton, Dave Dawson, Rosamond, Alice Miller, Vera Neva, Chick and Chicken and Benny's own song medleys, it was impossible to pick any outstanding favorite of the audience yesterday afternoon—they all practically "stopped the show."

If any preference were to be expressed, a personal choice would be in favor of David Dawson's uncannily accurate impersonation of President Roosevelt speaking over the radio; Chick and Chicken's sepia dancing; Tony Angelo's singing, the Chaplin-Durante-Groucho Marx bit by the Wiles and the harmony singing and comedy of the Manhattanites.

Paramount News and a "Popeye the Sailor" cartoon comedy supplement a feature that suffers only by being the last of its type, instead of the first, to reach the screen.

Palace

"SAN FRANCISCO." Metro-Goldwyn-Mayer picturization of a story by Robert Hopkins, with screen play by Anita Loos, starring Clark Gable and Jeanette MacDonald, and featuring Spencer Tracy, Jack Holt, Jessie Ralph, Ted Healy, Shirley Ross, Margaret Irving, Harold Huber, Edgar Kennedy, Al Shean, William Ricciardi, Kenneth Harlan, Roger Imhof, Charles Judels, Russell Simpson, Bert Roach and Warren B. Hymer. Music and lyrics by Gus Kahn, Bronislau Kaper, Walter Jurmann, Nacio Herb Brown and Arthur Freed. Dances staged by Val Raset. Directed by William S. Van Dyke. Reviewed (second week) by W. A. Whitney.

Not since last November and "Mutiny on the Bounty" has Washington so reacted to a motion picture at Loew's Palace Theater as it has to the sensationalism of "San Francisco," which continues to thrill audiences with Clark Gable and Jeanette MacDonald, Miss MacDonald's voice and the climactic earthquake sequence.

A glance at the italicized paragraph above will provide ample reason for the astounding popularity of this opus. Here is, indeed, a picture which could not help but be "box office"—in story, in cast, in direction and in production it has virtually everything which past experience has proved highly acceptable to the theater-going public.

At this time there is no need for further discussion of this piece. If you have not seen it you probably will, and if you have seen it you do not need to be told about it, and, furthermore, probably will go again.

The supporting program embraces "Polo," with Pete Smith typically discoursing on the rich man's game; "Two Little Pups," a clever Technicolor carton, and a release of the Metrotone News.

From Honky-Tonk to Grand Opera

This smiling young woman would be the Mary Blake of that sensational screen success, "San Francisco," now in its second capacity week at Loew's Palace Theater. She sings popular songs in Blackie Norton's Paradise Cafe on the Barbary Coast and then moves uptown to sing "Faust" and "Traviata" for the aristocrats of Knob Hill. In persona propria, as she appears here, she is, of course, that charming screen soprano, Jeanette MacDonald. The Blackie Norton, as you must know by now, is the two-fisted and dimpled Mr. Clark Gable.

Metropolitan

"THE PRINCESS COMES ACROSS." Paramount picturization of a story by Philip MacDonald, adapted from a novel by Louis Lucien Roger, with screen play by Walter DeLeon, Francis Martin, Frank Butler and Don Hartman, starring Carole Lombard and Fred MacMurray, supported by Douglass Dumbrille, Alison Skipworth, William Frawley, Porter Hall, George Barbier, Lumsden Hare, Sigmund Rumann, Mischa Auer, Tetsu Komai, Bradley Page and Bennie Bartlett. Music and lyrics by Phil Boutelje and Jack Scholl. Directed by William K. Howard. Reviewed Friday afternoon (return engagement) by W. A. Whitney.

It is all good fun, this coming across from Europe of a Brooklyn showgirl who assumed, for Hollywood contract purposes, the nom de guerre of Countess Olga, of Sweden. The fact that while "The Princess Comes Across" there are several murders in no way lessens the inherent fun of the piece.

Whether one cares to consider this work as just plain entertainment—which it most certainly is—or as a commentary, slightly satirical, on title-worshiping Americans and on the inefficiency of detectives—and it is this, too—does not particularly matter. this picture will afford considerable enjoyment for those seeking relaxation of a summer's day.

But it does seem strange that, with what seems to be a transatlantic convention of criminologists aboard ship, it takes an American "concertina squeezer" to solve the mystery of the violent deaths. Yet it is all part of the process by which Carole Lombard and Fred MacMurray finally get together for the clinch finale.

Among the more outstanding aspects of the concoction is the grand manner effected by the "princess" in out-Garboing Garbo. The supporting company is fine, and the whole thing, while starting a bit slowly, gains momentum to its exciting finish.

A repeat engagement of "The Song of a Nation"—that Technicolor story of the writing by Francis Scott Key of "The Star-Spangled Banner"—tops the auxiliary program. "Shanghaied Shipmates" is an amusing Looney Tune and the combined releases of the Paramount and Universal News reels round out a diverting program.

Columbia

"PRIVATE NUMBER." Twentieth Century-Fox picturization of a play by Cleaves Kinkead, adapted to the screen by Gene Markey and William Counselman, co-starring Loretta Young and Robert Taylor, with Basil Rathbone, Patsy Kelly, Marjorie Gateson, Jane Darwell, Paul Harvey, John Miljan, Monroe Owsley, Billy Bevan and George Irving. Directed by Roy Del Ruth. Reviewed Friday afternoon (repeat engagement) by Sally Stroud.

There may be rumors of wars, Olympic games and so on and so on, but young love we have with us always. And the Loretta Young-Robert Taylor team is a fine exponent of the sort of affection Dorothy Parker moans that "she ain't got."

Sure, the story is trite, but the principal actors are young and fair and their lines have the ring of sincerity. The girl suffers and suffers, but she gets her man. There might be a lesson in her gentle forebearance which only once breaks down and permits her to shout in an excess of emotion. That would be the scene where she voices the idea which motivates the frail plot. Namely, a poor girl can love a rich boy and he can love her and money can't change their loving each other.

There are some sweet sentimental scenes amidst the Maine woods, a secret wedding, grievous misunderstandings and a few other trappings to lead up to the scene where the heroine tells the world she cared naught for money. It is all handled deftly, with a smoothness which modernizes an emotion sometimes outdated by our streamlined civilization.

Plenty of girls will identify themselves with the fragile and lovely Loretta. And Robert Taylor is an ideal matinee idol, if such must be. Marjorie Gateson is the mother of the rich boy, one of the nicest wealthy women yet portrayed on the silver sheet. Basil Rathbone is the sinister element, buzzing nastily in the ointment. Patsy Kelly is her rough and rowdy ownself.

Ideal entertainment for a hot-summers day. The auxiliary bill includes "Puddy the Pup" in a Terrytoon short; Clara Barry and Orval Whilledge, in a comedy combining music and slapstick, and the Movietone News.

Film Table

Earle—"Counterfeit," at 11 a. m., 1:35, 4:25, 7:20 and 10:10 p. m. Stage shows at 12:30, 3:20, 6:20 and 9:05 p. m.

Loew's Fox—"The Devil Doll," at 11 a. m., 1:40, 4:25, 7:15 and 10 p. m. Stage shows at 12:50, 3:30, 6:20 and 9:05, p. m.

RKO-Keith's—"Let's Sing Again," at 11:15 a. m., 1:03, 2:51, 4:39, 6:27, 8:15 and 10:03 p. m. "March of Time," at 12:39, 2:27, 4:15, 6:03, 7:51 and 9:39 p. m.

Palace—"San Francisco," at 11:40 a. m., 2:10, 44:40, 7:10 and 9:40 p. m.

Metropolitan—"The Princess Comes Across," at 11:40 a. m., 1:40, 3:40, 5:40, 7:40 and 9:40 p. m.

Columbia—"Private Number," at 12 noon, 1:55, 3:50, 5:50, 7:45 and 9:45 p. m.

Tivoli—"Special Investigator," at 2:55, 4:55, 6:35, 8:15 and 10 p. m.

Ambassador—"Border Flight," at 2:20, 4:20, 6:25, 8:10 and 9:55 p. m.

Little—"Man of Aran," at 11:09 a. m., 1:08, 3:08, 5:08, 7:08 and 9:08 p. m. "If I Had a Million," at 11:51 a. m., 1:51, 3:51, 5:51, 7:51 and 9:51 p. m.

Officers Are Chosen By D. C. Display Men

Officers of the newly formed group of Washington Display Men, elected Thursday night at an organization meeting, met yesterday noon at the Mayflower Hotel to consider plans for acquiring the most members possible in the new organization.

Officers elected at the Thursday night meeting were Arthur Gray, of Lansburgh & Bro. department store, president; James Styles, of the Hecht Co., vice president; Joseph McCann, of Kann's, treasurer, and O. D. Grimes, of Palais Royal, Inc., secretary. Approximately 20 representatives of department stores and shops attended the organization meeting. They decided to invite the International Association of Display Men to hold its 1937 meeting in Washington.

An Eerie Play Of Revenge Is On Fox Screen

Lionel Barrymore Stars in Chills-and-Fever Film of Supernatural.

"THE DEVIL DOLL." Metro-Goldwyn-Mayer picturization of an original story by Tod Browning based on the novel, "Burn, Witch, Burn," by Abraham Merritt, screen play by Garrett Ford, Guy Endore and Eric Von Stroheim, starring Lionel Barrymore, supported by Maureen O'Sullivan, Frank Lawton, Pedro de Cordoba, Henry B. Walthall, Rafaela Ottiano, Arthur Hohl and Robert Greig. Directed by Tod Browning. Reviewed Friday morning by Dorothea Lewis.

Tod Browning has here a strange picture but, unfortunately, not another "Unholy Three," for all his trying. It has familiar things about it, bringing back memories of that most thrilling and intelligent of all intelligent thrillers, but because it dips into a supernatural or pseudo-scientific realm, it loses the realism which gave such a terrifying atmosphere to the earlier picture.

Paul Lavond escapes from prison after 17 years of plotting revenge against his three partners who were guilty of the crime for which he was convicted. With him escapes a dying scientist, who reveals his horrible secret, a method of reducing the size of living creatures to that of dolls, without killing anything except their free will. Once reduced, man, woman or animal, will obey the concentrated will of normal men and women. Through these tiny "Devil Dolls," Lavond proceeds with his plan of revenge.

If you can accept the major premise and convince yourself for an hour and a half that such devil dolls could exist, you may get chills up and down your spine. If you can't—and we're sorry we couldn't—you'll admire the trick photography and follow the tale of fantastic revenge with interest, but little excitement.

Masquerades as Man.

As in "The Unholy Three," the central character, a man, disguises himself as an old woman, the proprietress of a shop, but the Chaney ventriloquism in the earlier picture was easier to believe than the Barrymore mental telepathy, in this. The wigs and make-up are much alike.

Barrymore does well enough by Lavond, with the proper falsetto voice at times and nice sincerity in scenes with his daughter. Rafaela Ottiano, always a clever actress, is blood-curdling as the half-mad Malita. Maureen O'Sullivan and Frank Lawton are reassuredly normal, though Frank's clipped English accent is a bit strange coming from the lips of "Toto, a Parisian taxi driver." The late Henry B. Walthall appears briefly. Pedro de Cordoba, of the magnificent voice, does a grand piece of work as one of the three marked for revenge.

The best scene in the play, and a good example of Mr. Browning's success with suspense, is the one in which De Corboba waits, while the clock ticks on and on to the hour marked for his punishment. If the entire picture reached this pitch, it might have been another "Unholy Three."

Stage Bill Clicks.

The stage at the Fox this week is a pleasant place. It has "Slim" Timblin, that black-faced, preachin' gentleman, who hasn't changed his hilarious act more than a trifle since regular two-a-day times and doesn't need to, except for a possible minor clean-up campaign.

Then there is young Mr. Kenny Baker, stepping out of the pages of Esquire in that blue suit, and singing the house practically down about his feet. He comes from Jack Denny's radio program; his voice is excellent; his manner a little Dick Powellish.

The Elida Ballet goes from truckin' before a polka-dot curtain to traditional ballet with the greatest of ease, while Miss Eleanor Tennis contributes two graceful solos. Joe and Jane McKenna clean up the stage floor in a knock-about act which has its high moment in the "adagio" number. Here for the first time, the young man of the act reveals that fine terror that must run through all adagio-gentlemen's veins when they perceive the young lady of the act about to throw herself upon them.

The Movietone News, a sportorial short, glorifying the "Feminine Form," and Phil Lampkin's overture of hits from "Spring Is Here," which will be here next week, complete the bill.

Tigress Has Four Cubs.

San Antonio, Tex., July 17 (AP).—Queenie, Sumatra tigress at the Brackenridge Park Zoo, was the mother today of quadruplets. Fred Stark, zoo director, said he could find no records of a similar case in the United States.

Broadway

By Ed Sullivan

Reviewing Stand.

Frank Parker, tenor, who started to fame on the Jack Benny program, has not yet rallied from the shock . . . For years, Parker has been going with a New York girl . . . In fact, she even handled his money for him, investing it in Wall Street bonds . . . A week ago, the girl insisted that he take her out to lunch . . . "You always insisted that I handle your Wall Street investments, Frank," she said . . . He nodded, in surprise . . . "Well, I hate to tell you this, but I've fallen in love with the broker who has been trading for me" . . . "What about him?" Parker asked . . . "He's in love with me," explained the girl, "and tomorrow we're going to get married" . . . So they were married, are now honeymooning, and Parker is on his way to the Coast . . . And as yet, the dazed Parker hasn't made any plans to shift his account from the broker who won his girl.

GARBO.

You see their pictures in the paper, celebrities arriving on ships, departing on trains, disembarking at airports—because the gentlemen of the camera cover a lot of negative with a lot of pictures . . . But not all of the celebs are willing subjects . . . Martin McEvilly, greatest news photographer of all time, estimates that the four toughest camera subjects over a span of years have been: Col. Lindbergh, J. P. Morgan, Judd Gray and Greta Garbo . . . Of the four, only Lindbergh is really disliked by the news lensmen, and they base their dislike on the ground that before he flew to Europe he posed all over the lot for them.

• • • •

Had he been camera-shy before the famous fight, the news photographers would excuse his present reluctance as sincere . . . But the fact that he willingly posed when he was an unknown, and only developed his present attitude after becoming famous, has soured the cameramen on him for life.

• • • •

The camera toters have a saying that eventually a lens will even up everything . . . Irascible J. P. Morgan for years heckled and abused the photographers, taking advantage of his wealth and position to berate men who were trying to earn their $60 a week . . . But eventually the lenses evened up the score, irascible Morgan posing with a midget on his lap at Washington, D. C. The cameramen still howl over this idiotic picture as poetic justice . . . Garbo is a difficult subject, but photographers excuse her on the ground that this pose is part of her racket, and thus justified.

• • • •

Lots of celebs have been difficult to photograph during a "spot" story. Gene Tunney, when he became engaged to Polly Lauder, was inaccessible, but before and since that time the fotogs have had no difficulty with him . . . Tunney, at the height of his isolation, was ambushed by McEvilly at Damariscota, Me.

• • • •

The picture, showing Tunney crouched in the bottom of the taxicab and disguised in goggles, is one of the important permanent souvenirs of the trade.

• • • •

Generally, however, the lensmen experience little difficulty because most people like to see their pictures in the paper . . . But these are not "news" . . . Only when a subject bites a lens does it become news . . . Lindbergh, J. P. Morgan, Judd Gray and Garbo are lens-biters, and thus of news importance.

Copyright, 1936, by the Chicago Tribune-New York News Syndicate, Inc.

Sale of Tickets For Symphony Opening Is Set

Part of Tomorrow Night's Proceeds to Go to Police Boys Club Fund.

Tickets for the opening concert tomorrow night of the "Symphonies on the Potomac" series will be on sale at 6 p. m. tomorrow on the upper and lower levels of the watergate at Arlington Memorial Bridge. Thomas J. Mullikin, business manager of the concerts announced yesterday.

The first program, opening at 8 o'clock under the direction of Alfred Wallenstein, will include the Fifth Symphony of Beethoven and the Dubensky "Tom Sawyer," inspired by Mark Twain's classic.

Hundreds of chairs, according to Mullikin, are being placed on the lower level near the stage for holders of the dollar seats. The 50-cent chairs will be placed a little farther off, leaving at least 4,000 25-cent seats on the watergate steps.

Part of Sunday night's proceeds will go to the fund of the Metropolitan Police Boys Club. The 80 members of the orchestra, Washington musicians, are planning all the details of the series.

Wallenstein, the guest conductor of the first concert, will also wield the baton for the program next Wednesday and Friday nights with Eunice Norton, pianist, and Joseph Coleman, violinist, as soloists.

Norfolk Boat Strikes Barge Off River View

Passengers, Crew Escape When Steamer Rams Naval Craft.

One hundred and sixty passengers returning from Norfolk to Washington aboard the steamer Northland were jolted slightly early yesterday when the boat drifted head-on against a Navy barge in the channel near River View, about ten miles south of Alexandria. Fog was believed responsible for the collision.

The Northland, of the Norfolk & Washington Steamboat Co., suffered no damage and arrived in Alexandria only a few minutes behind schedule.

The barge, which was being towed by a Government tug, YCF No. 6, and was returning a load of guns from the proving grounds at Dahlgren to the Navy Yard, was only slightly damaged, according to Lieut. Comdr. L. S. Perry, of the Navy Yard. An investigation into the collision will be held, probably Monday, he said.

Capt. George E. Nowell, of the Northland, said there was no excitement among the passengers when the slight jolt came.

The barge, with the tug, resumed its trip to the Navy Yard. When it was struck, it was traveling at the rate of about five knots, Perry reported.

The Northland left last night on its usual run to Norfolk.

Vital Statistics

Births.

Winter and Zelma Brady, girl.
Edwin and Clara Bingham, girl.
Clarence and Nellie Fulghum, girl.
Frank and Helen Erwin, boy.
Robert and Dorothy Tieney, girl.
Earl and Katherine Moffat, boy.
Earl and Mildred Vincent, boy.
Frank and Amelia Gallo, girl.
Gustave and Amalie Burmeister, girl.
Sidney and Agnes Jones, girl.
Vincent and Marjory Birch, girl.
Richard and Catherine Latmier, girl.
Francis and Luella Tinkham, girl.
John and Millie Terry, girl.
John and Barbara Laskey, boy.
John and Anna Quinn, boy.
Hugh and Sadie McNeely, boy.
Eldon and Edna Baker, boy.
Edwin and Margaret Madill, girl.
Ambrose and Effie Willett, girl.
Paul and Catherine Myron, girl.
Edward and Josephine Jones boy.

Licensed to Marry.

Joseph Anton Horne, 25, 1841 A street southeast, and Elsie Matilda Lukat, 20, 1810 Fairlawn avenue southeast. The Rev. G. M. Cummings.

Charles Edward Marshall, 36, Benning, D. C., and Lucy Mary Fincham, 30, same address. The Rev. James R. Glenn.

Starling Luther Wallace, 43, Beltsville, Md., and Hilda Martha Meyer, 42, 2633 Adams Mill road northwest. The Rev. J. H. Dunham.

Joseph Ramsey Cavanagh, 42, Memphis, Tenn., and Ann Gelbrick FitzSimmons, 35, 1483 Newton street northwest. The Rev. J. H. Dunham.

George Elliott Deaner, 26, 621 C street northeast, and Alma Hickox, 26, 902 C street northeast. The Rev. Watson S. Wallace.

Leon Sanford Brooks, 30, Siler City, N. C., and Elizabeth Elberta Saunders, 30, Elizabeth City, N. C. The Rev. Albert Evans.

John Yost, 38, and Margaret Bertha Klotz, 26, both of Philadelphia, Pa. Judge Robert E. Mattingly.

Albert Rockwell Dicken, 27, 3601 Connecticut avenue northwest, and Lois Virginia Goodwin, 27, El Dorado, Ark. The Rev. Charles E. Dicken.

Lewis Weston Cadwallader, 31, Baltimore, Md., and Gretchen Berguer Roemer, 30, 4301 Thirty-eighth street northwest. The Rev. H. E. Snyder.

Joseph H. Moore, 22, 1018 Jackson street northeast, and Florence Elizabeth Price, 18, 231 Sixteenth street southeast. The Rev. O. O. Dietz.

Joseph Elsworth Shank, 24, Gap, Pa., and Elsie Alberta Lepore, 19, Atglen, Pa. The Rev. H. M. Hennig.

Edward P. Blackman, 58, Brooklyn, N. Y., and Anne S. Livingston, 49, New York City. The Rev. J. H. Dunham.

Joseph W. McKnight, 30, and Ann H. Scanlon, 23, both of Philadelphia, Pa. Judge Robert E. Mattingly.

Andrew Woods, 35, 1321 W street northwest, and Edna Mae Sanders, 26, 1606 Thirteenth street northwest. The Rev. I. H. Gray.

Samuel J. Smith, 39, 2437 K street northwest, and Lillian Warren, 30, 711 Twelfth street northwest. The Rev. D. M. Pleasants.

Earl Raymond Riddle, 21, 20 Jefferson street northeast, and Doris Robinson, 20, 4 Emerson street northeast. The Rev. H. E. Metcalfe.

Frank Berry, 27, 440 P street northwest, and Bessie Johnson, 17, 442 N street northwest. The Rev. H. C. Brooks.

Leroy Edward Thomas, 23, 639 Elliott street northeast, and Audrey Elaine King, 18, 1430 W street northwest. The Rev. J. E. Briggs.

Waddell P. Smith, 36, Wardman Park Hotel, and Mary Belle Evans, 27, Prattville, Ala. The Rev. Frederic F. Briggs.

Benjamin Bloomfield, 28, and Rose Isaacson, 22, both of Baltimore, Md. Judge Robert E. Mattingly.

Edward Henry Dierich, jr., 22, Mineola, N. Y., and Kathleen Mary Kellerk, 18, Baldwin, N. Y. The Rev. M. P. German.

Roy Warren Scoggan, 24, 3323 Fourth street northwest, and Bernice Louise Satterfield, 20, 1906 First street northwest. The Rev. J. E. Briggs.

Frank D. Dupre, 34, 715 Seventeenth street northwest, and Vivian Gladys Smith 24, 1424 K street southeast. The Rev. John Weidley.

William P. Zuckert, jr., 20, Bronx, N. Y., and Margaret Lottie Wallace, 22, New York City. The Rev. J. H. Dunham.

John Augustine Robbins, 40, and Edna Nancy Whitaker, 30, both of Richmond, Va. The Rev. L. J. Shehan.

John Thomas Wright, 22, 1222 O street northwest, and Annie Beattie, 25, 2707 First street northwest. The Rev. Joshua Quarles.

Licenses issued yesterday at Rockville, Md.:

Bertram C. Knudsen, 28, Kensington, Md., and Edna Nielsen, 24, Rariton Township, N. J.

Aubrey M. Bryant, 22, and Catherine L. Parham, 18, both of Richmond, Va.

William A. Johnson, 22, Alta Vista, Md., and Vivian I. Robey, 19, Wheaton, Md.

Leon H. Rust, 22, and Emma H. Andrews, 20, both of Herndon, Va.

William A. Stephens, 21, and Virginia J. Ives, 18, both of Alexandria, Va.

Matthias E. Roth, 27, and Miriam Elmslie, 26, both of Takoma Park, Md.

Albert H. Smith, 24, and Evelyn L. Imes, 19, Hagerstown, Md.

Harold C. Broadhurst, 21, and Clara Virginia Morrison, 18, both of Bethesda.

Norman F. Emigh, 22, Morrisdale, Pa., and Edna E. Cunningham, 18, Alexandria, Va.

Marriage licenses issued yesterday in Alexandria:

Ralph W. Corss and Mary F. Fones, both of Alexandria.

Thomas L. Kenny and Marie R. Jones, both of Baltimore.

John P. Curry and Julia Curry, both of Washington.

Deaths.

Helen M. Fraser, 88, 5330 Colo. ave. nw.
Sadie E. Wilfley, 87, St. Elizabeths Hosp.
Frances G. Kitch, 84, 3033 P st. nw.
Henry Hermanns, 84, Providence Hosp.
Thomas J. Cowie, 79, 1120 Vermont ave. nw.
Gertrude F. Poston, 78, 3727 Warren st. nw.
Clelle A. Hollingsworth, 74, 2106 N st. nw.
Charles J. Obler, 74, 1107 N st. nw.
Mary A. Costello, 70, 1309 Longfellow st. nw.
Frank F. Major, 70, 1316 Shepard st. nw.
Winifred I. Brock, 69, 2028 37th st. nw.
Jeanette A. Reed, 69, 2349 Ashmead pl. nw.
Annie E. Boardman, 69, 2501 Calvert st. nw.
William D. Cronin, 68, Garfield Hosp.
Solomon J. Lee, 66, Gallinger Hosp.
Vivienne Staley, 62, Emergency Hosp.
Ella V. Butts, 61, 1808 Kenyon st. nw.
Raymond M. Kiser, 53, 1927 G st. nw.
John W. Weber, 52, 4 8th st. se.
Charles F. Barret, 40, Casualty Hosp.
William Green, 72, U. S. Soldiers' Home Hosp.
Alfred J. Tyler, 66, Garfield Hosp.
William H. Witt, 67, 1303 Corcoran st. nw.
Ruth Sweeney, 47, Casualty Hosp.
William Budd, 44, 441 N st. nw.
Clara Watson, 43, Gallinger Hosp.
Ophelia Young, 28, Garfield Hosp.
James Baylor, 16, Gallinger Hosp.
William S. Jones, 1 minute, 1249A Carrollburg st. se.

Sell odd pieces of furniture with Post Classified Ads. Call an Ad-Writer at National 4200.

Hollywood

By Sidney Skolsky

Herbert Marshall and Ronald Colman are the owners of a dude ranch. And doing a good business . . . Virginia Bruce and Bob Ritchie are a new combination . . . Peggy Fears will discover in her suit against A. C. Blumenthal that she is really suing a number of corporations . . . Eleanor Powell and James Stewart are So Why on the set. Although they have been going out together . . . Vincent Minelli, whose most recent job was the "Follies," has an original revue for pictures and Metro is interested. It is called "Times Square," and the main character is a columnist . . . The words and music of this revue are by George and Ira Gershwin . . . A director, who had been out of work for several years, was summoned to a producer's office to talk about directing a picture . . . On the way, this director met a friend at the studio and said to him:

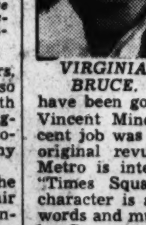

VIRGINIA BRUCE.

• • • •

"Will you lend me $100 for half an hour?" . . . the friend asked. "Why for half an hour?" . . . The director said: "I'm going in to talk about a job, and if I can feel money in my pocket, I'll feel a little important and can make demands."

• • • •

June Travis is now holding hands with Dick Powell . . . Charlie Chaplin is entertaining his friends with private screenings of pictures that he took while in Bali . . . These pictures are to serve as the background for the Paulette Goddard flicker . . . Sigmund Romberg was playing the score of "Maytime" for Irving Thalberg, and when he finished he played various selections from operas he liked . . . Romberg played a selection from "Tristan and Isolde," and said to Thalberg: "That is the pinochle of opera."

At the rehearsal, when showing a performer how to read a line, Director Ford assumes an Irish brogue that is thicker than that used by any Abbey Player.

• • • •

The big attraction at Metro is the flicker, "Born to Dance," for Eleanor Powell is in it—and dancing. Many movie stars leave their own sets and come over to watch Powell. Joan Crawford wouldn't go back to shoot a scene until Eleanor Powell finished a dance.

• • • •

Eleanor Powell is doing a dance to Cole Porter's song, "Rap Tap Tap," and there are a number of good-looking chorus girls in the routine. Mickey Rooney and Jackie Cooper have sneaked away from "The Devil Is a Sissy," and are delighted. Rooney, gazing fondly at the chorines, says to Cooper: "I told you that we were in the wrong picture."

Copyright, 1936, by the Chicago Tribune-New York News Syndicate, Inc.

Culbertson On Bridge

Stubbornness Doesn't Pay.

Just as most brilliant plays can be placed in a definite category: Vienna coup, double squeeze, elimination play, etc., so the "bulls" at the bridge table run according to the type. One of these types occurs frequently in the defense of no trump contract. A defender doggedly plugs away at establishing a suit even though it would do him no good to establish it, since, as the bridgism goes, "he couldn't get into his own hand with a jimmy." Such a play as West made today, for instance.

South, dealer.
Both sides vulnerable.

NORTH
♠ 8
♥ Q 9
♦ K Q 10 6 5 3
♣ A J 9 2

WEST
♠ Q 10 6 3
♥ K J 8 6 4
♦ 8 2
♣ 5 4

EAST
♠ K J 4
♥ 5 3 2
♦ A J 4
♣ Q 8 7 3

SOUTH
♠ A 9 7 5 2
♥ A 10 7
♦ 9 7
♣ K 10 6

The bidding:

South	West	North	East
1 spade	Pass	2 diamonds	Pass
*2 no trump	Pass	3 no trump	Pass
Pass	Pass		

*South two no-trump bid was a distinct stretch.

West opened his fourth highest heart and dummy's nine could have held, but declarer saw at a glance that the bulk of his tricks had to come from the diamond suit. Therefore he overtook with the ten spot and led a diamond up to dummy. East captured the king with his ace and returned the five of hearts. Declarer ducked and West won with the king. Now despite the fact that a long diamond suit, either established or within a trick of establishment, stared him in the face, and further despite the fact that he would have no quick entry for his heart suit after forcing out declarer's ace, West stubbornly continued with hearts. Declarer won, and after conceding the jack of diamonds to East, laid down the hand for nine tricks without even attempting a club finesse for the queen.

After West took the king of hearts, elementary reasoning would have demanded a shift of leads. The diamond suit menace was pressing; it was vital to try a suit that might produce at least two tricks, and produce them quickly! Dummy's club holding made that shift look unpropitious. The one remaining chance was in spades. That the declarer had started with a spade bid should have cut absolutely no ice; if the defenders couldn't get two spade tricks they couldn't get two from anywhere.

Obviously, a spade shift would have defeated the contract handily.

Write your bride troubles and problems to Ely Culbertson, care of this paper, inclosing a self-addressed stamped envelope.

Copyright, 1936, by Ely Culbertson.

K. C. Fills Posts On Executive Unit

Francis J. Rafterry, recently elected faithful navigator of the Washington General Assembly, Fourth Degree, Knights of Columbus, yesterday announced appointments to the exective committee, which will advise officers during the coming year.

The appointees are: Dr. George R. Ellis, Thomas J. Fitzgerald, Thomas Trodden, James B. Flynn, Carmine Garofolo and Francis McCann.

Events planned for the year include the Catholic Forum, the pound party for the Little Sisters of the Poor, the Columbus Day exercise and Tranksgiving and Christmas celebrations.

Woman Named Sergeant.

Romney, W. Va., July 17.—Miss Mildred Hammond was named town sergeant here by a 4-to-3 vote of council last night. She was chosen for the post over W. F. Singhass, recorder, who received three of the council's votes.

AMUSEMENTS

WARNER BROS. COMFORTABLY COOL THEATRES
EARLE 25c TO NOON
NOW SHOWING
"COUNTERFEIT"
A Columbia Picture With
CHESTER MORRIS • MARGOT GRAHAME
ON STAGE
BENNY DAVIS & REVUE
"Counterfeit" Can Also Be Seen Tomorrow, Mon. & Tues. At The Ambassador

METROPOLITAN
NOW PLAYING
CAROLE LOMBARD & FRED MacMURRAY
In Paramount's
PRINCESS COMES ACROSS
Mat. 25c Eve. 25c & 40c

SWIMMING
DANCING
BOATING
GLEN ECHO
MORE THAN FIFTY FEATURES

RKO NOW! KEITH'S 15TH AT G
WASHINGTON INSTITUTION
Radio's Youthful Singing Star
BOBBY BREEN
HENRY ARMETTA
in 'Let's Sing Again'
Add. 16th issue MARCH of TIME
Coming..... You'll find the answer to one of our greatest problems in "PAROLE"

WATERGATE CONCERTS
Sundays, Wednesdays, Fridays—8 P. M.
Symphony Orchestra of Eighty
ALFRED WALLENSTEIN
Conductor
PREMIERE CONCERT JULY 19th
BEETHOVEN SYMPHONY NO. 5
Admission 25c, 50c and $1.00
Tickets on sale at Homer L. Kitt Co., the AAA, 17th St. and Pa. Ave. N.W., and 612 District Nat'l Bank Bldg.

STATE—Falls Church, Va.
ON LEE HIGHWAY
Now Through Saturday
Continuous 3 P. M. to 11 P. M.
SCHMELING-LOUIS FIGHT PICTURES
Round by Round—Blow by Blow.
Also "CHINA SEAS."

LITTLE THEATER 9th St. Above F
WE BRING BACK THE BIG ONES
Charles Laughton, Gary Cooper, W. C. Fields, May Robson, George Raft, Jack Oakie, Charles Ruggles and Mary Boland in
"IF I HAD A MILLION" and "THE MAN OF ARAN"
(Selected by the National Board of Review as the Best Picture of 1934)
Air Conditioned for Perfect Comfort

TODAY'S Neighborhood MOVIES

ASHLEY 506 7th St. S.W. NA. 4576
Warner Oland—"Charlie Chan's Secret."
Ken Maynard—"Heroes of the Range."

(NEW) CIRCLE 2105 Pa. Ave. Phone West 0953
Chester Morris, Madge Evans
"Moonlight Murder"
Comedy—News

DUMBARTON 1343 Wisconsin Ave.
Dick Foran in
"Song of the Saddle"
Flash Gordon No. 7—Comedy

FAIRLAWN ANACOSTIA, D. C.
Buck Jones in
"The Cowboy and the Kid"
Comedy—Popeye Cartoon
Matinee Only No. 5 Flash Gordon

NEW M STREET 3227 M St. N.W.
"Charlie Chan at the Circus"
Richard Dix—"Yellow Dust"

SECO 8244 Ga. Ave., Silver Spring, Md.
Zane Grey's "Drift Fence"
Charles Bickford, Florence Rice
"Pride of the Marines"
"Serial"

STATE-BETHESDA 6970 Wisc. Ave. Bethesda, Md.
Wheeler, Woolsey in
"Silly Billies"
Preston Foster, "Muss 'Em Up"

STATE Falls Church, Va.
Clark Gable
"China Seas"

TAKOMA 4th and Butternut Sts.
No Parking Troubles
Continuous From 1:00 P. M.
Paul Kelly in
"Country Beyond"
Ann Shirley in
"Chatterbox"

Direction of Sidney Lust

HIPPODROME K Near 9th
Today—Tom.
Return Engagement By Popular Demand
George Arliss—"House of Rothschild."
Cont. 2-11 P. M.

CAMEO 34th St. & R. I. Ave. N.E. Mt. Rainier, Md. GR. 2346
Continuous, 2 to 11:30
Schmeling-Louis Bout
PLUS REGULAR FEATURE PICTURE
Lew Ayres—"Leathernecks Have Landed"
Joan Bennett—"Big Brown Eyes"
Starting New Serial—"Flash Gordon"
Free Candy to Every Child Attending
Starting Tom.—Under Two Flags—3 days

ARCADE HYATTSVILLE, MD.
Double Feature
Ken Maynard—"Heir to Trouble"
Warren William—"Times Square Playboy"
Starting New Serial—"Flash Gordon"
Free Candy to Every Child Attending
Starting Tom.—Small Town Girl—3 days

RICHMOND ALEXANDRIA, VA.
Today
Spencer Tracy—"Fury"

AMUSEMENTS

Loew's FOX Cool
NOW
AMAZING DRAMA!
Lionel BARRYMORE in "The Devil Doll" with Maureen O'Sullivan, Frank Lawton
STAGE
KENNY BAKER
Charles "Slim" TIMBLIN
OTHERS
• FRIDAY •
Jean Harlow in "SUZY"
Stage—"SPRING IS HERE" with Broadway cast

Loew's PALACE Cool
NOW
The Smash Hit of Hits!
CLARK GABLE
Jeanette MacDonald
in
"SAN FRANCISCO"
with
Spencer Tracy—Jack Holt

Loew's COLUMBIA
NOW
ROBERT TAYLOR
Loretta Young
in
"PRIVATE NUMBER"
25c to 2:30
40c
25c-40c

PICNIC! SEASIDE
(Chesapeake Beach, Md.)
On the Bay—One Hour Drive via Marlboro
SHADY GROVES . . . FREE TABLES . . . SANDY BEACH
FREE PARKING DAY AND NIGHT
SALT WATER SWIMMING—POOL AND BAY
ADULTS, 40c; CHILDREN, 15c
DANCING . . . MOVIES . . . AMUSEMENTS
FISHING—HALF-MILE PIER—CRABBING
BY BUS 1-DAY ROUND TRIP $1
FOR INFORMATION, CALL NAtional 0213
W. M. & A. MOTOR LINES, Inc.
Daily Excursions From 403 11th St. N.W.

Chisox Make 18 Hits, Swamp Nationals 16-5 and Sweep Series

1st Workouts Held as Sea Calms

Olympic Team Members Regain Sea Legs; All in Good Shape.

Wrestling, Boxing, Relay Teams' Makeups Not Yet Decided.

By Alan Gould.

Associated Press Sports Editor.

Aboard S. S. Manhattan, en route to Berlin, July 17.—America's Olympic team members regained their sea legs and appetites under favorable weather conditions today as all teams worked out at least once for the first time.

The result made for better organization as apparently all the athletes responded whole-heartedly to the appeals of the officials to adhere to the rigid training schedules.

Washington's eight-oared crew reported intact and worked out on the machines in shifts of four men each, relieving Coach Al Ulbrickson's worries that several of his men, including Stroke Don Hume, would not shake their sea sickness in time to get in workouts before landing in Germany.

Relay Team Undecided.

The boxers and wrestlers, with at least two positions open on each team, had the briskest sessions. The heavyweight and light-heavyweight wrestlers are slated to settle their No. 1 choice on shipboard, but the ranking sports among the heavyweight and welterweight fisticuffers may not be decided until the final workouts in Berlin.

The 400-meter relay team probably will be made up of Sam Stoller, of Cincinnati; Frank Wykoff, of Glendale, Calif.; Foy Draper, of Southern California, and Ralph Metcalf, of the Marquette Club, Milwaukee. Head Coach Lawson Robertson indicated he preferred the quartet on the basis of experience. Wykoff was a member of the 1928 and 1932 teams, anchoring the record making quartet four years ago at Los Angeles.

O'Brien May Be Out.

The make-up of the 1,600-meter relay team is still undecided with the possibility that Eddie O'Brien, Syracuse star from Atlantic City, may be left off entirely. The chances are Robertson will name an all-California quartet unless Harold Cagle, of Shawnee, Okla., is selected.

The sky-scraping basketball team found the rooms too low for safety and shifted their workouts forward to avoid obstructions. The baseball squad, which will play an exhibition at Berlin, worked out minus Richard Hanna, San Francisco outfielder, who was ordered to bed for "fruit hives." His condition was not serious.

Mrs. Lenore Knight Wingard, free style swimming ace, reported with a slight hand infection but it was not considered serious.

Dimitri H. Zaitz, shotputter from Boston College, challenged all rivals at the noon meal when he managed to get away with three helpings of steak and salad and then topped them off with cherry pie ala mode and watermelon.

League Standings

AMERICAN LEAGUE.

Team Standings.

	W.	L.	Pct.	G.B.
New York	56	28	.667	....
Cleveland	47	38	.553	9½
Boston	47	40	.540	10½
Detroit	45	39	.536	11
WASHINGTON	44	40	.524	12
Chicago	42	40	.512	13
Philadelphia	28	53	.346	26½
St. Louis	25	56	.309	29½

Yesterday's Results.

Chicago, 16; WASHINGTON, 5.
New York, 9; Detroit, 4.
Cleveland, 5; Philadelphia, 1.
Boston, 2; St. Louis, 1.

Today's Games.

Cleveland at WASHINGTON.
Chicago at Philadelphia.
St. Louis at New York.
Detroit at Boston.

NATIONAL LEAGUE.

Team Standings.

	W.	L.	Pct.	G.B.
Chicago	51	30	.630	....
St. Louis	51	32	.614	1
Pittsburgh	44	39	.530	8
Cincinnati	41	39	.513	9½
New York	43	41	.512	9½
Boston	40	44	.476	12½
Philadelphia	32	50	.390	19½
Brooklyn	28	55	.337	24

Yesterday's Results.

New York, 6; Pittsburgh, 0.
St. Louis, 5; Philadelphia, 4.
Boston, 5; Chicago, 1.
Brooklyn, 5; Cincinnati, 3.

Today's Games.

Philadelphia at Chicago.
Boston at St. Louis.
New York at Cincinnati.
Brooklyn at Pittsburgh.

Germans Laugh—For the Olympics

Berlin, July 17 (AP).—In order to prepare them for the ordeal of the Olympics Berlin's working population today began "a week of laughter" at the suggestion of the Labor front.

"The coming eight days will be days of jollity and cheerfulness," said the announcement. "Prior to the strain of the Olympic weeks, Berliners should take stock of themselves, then with merry heart and friendly expression on their faces receive their Olympic guests. None should miss this chance."

There was no immediate reaction except on the faces of the visitors who read the proclamation.

Newspapermen, Olympic athletes and officials were given a tangible reason to smile with the announcement that, starting today, their Olympic credentials were good for unlimited free passage on all Berlin buses, subways, trams and electric trains.

Heavyweight Title Battle Hits Snag

Prospects for Braddock, Schmeling Bout in Fall Are Dimmed.

By the Associated Press.

New York, July 17.—They were laying odds on West Forty-ninth streets tonight that James J. Braddock and Max Schmelling will not fight for the heavyweight title this fall.

Negotiations between Mike Jacobs and Madison Square Garden collapsed today.

Since the Garden controls the champion and Schmeling is under contract to Jacobs, the situation is at a complete standstill. The proposed deal blew up when the Garden admitted its failure to deliver Tony Canzoneri, the lightweight champion, to Jacobs in return for Schmeling's contract.

Had his gone through Jacobs would have staged a Barney Ross-Canzoneri fight at the Yankee Stadium in August, leaving the Garden to put on the heavyweight show at its Long Island bowl in September.

The Garden had agreed to turn Canzoneri over to Jacobs with the promise that Tony would fight for 20 per cent of the gate receipts. This fell through when Canzoneri's manager, Sammy Goldman, held out for 25 per cent of the gate and a bonus of $10,000.

The next move, if any, is problematical. Jacobs says he'll sit tight until July 29, when the Garden has agreed to come up with a satisfactory opponent for Braddock, then attempt to dicker directly with the champion, contract or no contract.

The Garden has said it will fight such a move in the courts. A legal battle probably would delay things weeks, even months.

First Jacobs offered to buy Braddock for $75,000, or sell the Garden Schmelling for $50,000 and 10 per cent of the receipts over $500,000.

When the Twentieth Century turned thumbs down on this, the Garden offered $50,000 for Schmeling if Max would agree to fight Braddock for 15 per cent of the gate. Schmeling wouldn't.

Varoff, PoleVault Titlist, Returns a Hero, Speaker

San Francisco, July 17 (AP).—George Varoff, San Francisco's pole vaulting janitor who leaped to a world record bettering height of 14 feet 6½ inches in the national championships—and provided additional news by failing to make the Olympic team—returned home today to a big welcome.

He ate two breakfasts, met the mayor, made a speech and turned down an offer to go back to pushing a broom.

The 22-year-old Hawaiian-born Russian youth was slightly bewildered. The Russian colony turned out en masse. He shook hands so many times his arm resembled an old fashioned pump handle in action.

Cards Beat Phils, 5 to 4; Dean Hurls

By the Associated Press.

St. Louis, July 17.—Dizzy Dean won his fifteenth victory of the season today, 5 to 4, after losing his sixth yesterday.

George Earnshaw, veteran pitcher obtained by the Cards from the Dodgers, started, but succumbed in the sixth.

Phila.	AB	H	O	A	St. Louis.	AB	H	O	A
Sulik,cf	3	2	2	0	T.Moore,cf	4	2	4	0
J.Moore,lf	5	3	1	0	Collins,1b	3	0	6	0
Klein,rf	4	0	1	0	J.M'rtin,rf	4	1	2	0
Camilli,1b	5	2	7	0	Medwick,lf	3	1	1	0
Grace,c	2	1	5	0	Davis,c	4	2	9	0
Johnson,p	0	0	0	0	Og'owski,c	0	0	3	0
Chiozza,3b	5	1	0	1	D'ocher,ss	4	0	1	2
Norris,ss	3	0	3	2	Frisch,2b	4	2	1	4
Gomez,2b	3	0	2	4	Gelbert,3b	3	1	0	1
Bowman,p	3	0	1	2	G'baldi,3b	0	0	0	0
Atwood,c	1	0	2	1	E'nshaw,p	2	1	0	0
*Kowalik	1	0	0	0	Heusser,p	0	0	0	0
					J.Dean,p	2	1	0	0
					†King	0	0	0	0
					‡Mize	1	1	0	0
Totals	35	9	24	10	Totals	34	12	27	7

*Batted for Johnson in ninth.
†Ran for Davis in eighth.
‡Batted for Gelbert in eighth.

Philadelphia	0 0 0 0 2 2 0 0 0—4
St. Louis	0 1 2 0 0 0 0 2 x—5

Runs—Sulik, J. Moore, Camilli, Grace, Medwick, Davis, Frisch, King, Mize. Errors—Norris, J. Moore. Runs batted in—Earnshaw, Davis, Frisch, Chiozza (2), Camilli, Mize (2), Gomez. Two-base hits—T. Moore, Davis, J. Dean. Home run—Mize. Stolen base—Gelbert. Sacrifice—Norris. Double plays—Bowman to Norris to Camilli; Norris to Gomez to Camilli. Left on bases—Philadelphia, 12; St. Louis, 7. First base on balls—Off Bowman, 2; off Earnshaw, 6; off Heusser, 1. Struck out—By Bowman, 4; by Earnshaw, 4; by Heusser, 1; by J. Dean, 4. Hits—Off Bowman, 9 in 6 innings; off Johnson, 3 in 2 innings; off Earnshaw, 8 in 5 innings (none out in sixth); off Heusser, 1 in 1-3 inning; off J. Dean, 0 in 3 2-3 innings. Winning pitcher—J. Dean. Losing pitcher—Johnson. Umpires—Ballanfant, Klem and Sears. Time of game—Two hours and 41 minutes.

Wilshere Released.

New York, July 17 (AP).—Vernon Wilshere, young left-hand pitcher released several weeks ago by the Philadelphia Athletics, received the same treatment today from the Yankees. He was offered a contract to hurl for the Yankee's International League Farm in Newark, N. J., but turned it down, so the New York Club let him go.

Playground Lassies Stroke Way Toward City Title

Post Staff Photos.

Willie O'Steen (left), of Virginia avenue, defending singles champion of the District playgrounds, who advanced to the quarter-finals by defeating Charlotte Mataja (center), of Burroughs Playgrounds, in two sets. At right, Hazel Bishopp, chief hope of the Takoma Park grounds, whose victory yesterday advanced her to the semifinal round.

Misses Decker, Bishopp Win In Tennis

A pair of tense, three-set struggles ended late yesterday on the Chevy Chase playground courts with Charlotte Decker, of Janney, and Hazel Bishopp, of Takoma Park, shakily situated in two of the four semifinal berths of the annual District girls' playground tennis championships.

Miss Decker, a semifinalist last year, fought a two-hour battle with Helen Orme, of Burroughs, twice a finalist, before winning with a gallant finish, 4—6, 6—3, 8—6. Miss Bishopp, tall, calm and collected, wore down the experienced Eileen Lennon, of Montrose, to win, 6—4, 4—6, 6—2.

At the same time, Champion Willie O'Steen, who eliminated both Miss Decker and Miss Orme last year, was vanquishing Charlotte Mataja, of Burroughs, 6—3, 6—4. The Virginia Avenue girl was occasionally bothered by Miss Mataja's left-handed chop shots, but had enough power and experience to pull through by a comfortable margin.

Miss O'Steen must face Irma Williard, of Takoma Park, at 2 p. m. in a quarter-final match today. In the one remaining quarter-final Lucille McDowell, of Burroughs, co-holder of the doubles crown with Helen Orme, encounter Margaret Duffy, of Chevy Chase, at 1:30 p. m.

The Decker-Orme match proved to be one of the most gruelling engagements the tournament has seen. The end finally came with Miss Decker staging a desperate rally, when trailing 5—6 in the deciding set, to win three straight games for the set and match.

Miss Bishopp's victory established her more firmly as the tournament's foremost dark horse this year. Playing in a city-wide tournament for the first time, the Takoma girl has displayed exceptionally fine strategy, consistent pace and smooth stroking. It was these factors which finally beat little Miss Lennon, who weighs less than 80 pounds.

Yesterday's Results.

Irma Williard (Takoma Park) defeated Evelyn Lewis (Sherwood), 6—1, 6—0; Margaret Duffy (Chevy Chase) defeated Virginia Hunter (Twin Oaks), 6—4, 6—1; Willie O'Steen (Virginia Avenue) defeated Charlotte Mataja (Burroughs), 6—3, 6—4; Hazel Bishopp (Takoma Park) defeated Eileen Lenno (Montrose), 6—4, 4—6, 6—2; Charlotte Decker (Janney) defeated Helen Orme (Burroughs), 4—6, 6—3, 8—6.

TODAY'S SCHEDULE.

Lucille McDowell (Burroughs) vs. Margaret Duffy (Chevy Chase), at 1:30 p. m.; Willie O'Steen (Virginia Avenue) vs. Irma Williard (Takoma Park), at 2 p. m.

Minor League Results.

INTERNATIONAL LEAGUE.

Rochester, 12-4; Baltimore, 4-5.
Toronto, 4; Syracuse, 1.

AMERICAN ASSOCIATION.

Louisville, 4; St. Paul, 3.
Minneapolis, 6-8; Toledo, 5-6.
Kansas City, 5; Columbus, 4.

SOUTHERN ASSOCIATION.

Knoxville, 4; Chattanooga, 3.
Birmingham, 4; Nashville, 2.
Atlanta, 39; New Orleans, 5.

TEXAS LEAGUE.

Oklahoma City, 7; Beaumont, 4.

Alvis, in Tears, Says He Gave Ross Away

By Bill McCormick.

Mr. Raymond Carlisle Alvis, the Walkathon impresario, is perhaps the most disgruntled person in Washington today.

Mr. Alvis, it seems, once gave away Barney Ross, the welterweight champion of the world, who is fighting District Welterweight Champion Phil Furr on Washington's three-star show of champions at Griffith Stadium July 22. And therein lies a story.

Mr. Raymond Carlisle Alvis slunk down behind a mug of beer and a large plate of pretzels and unfolded the story the other night.

"It all began back in Chicago when I was a very successful fight manager and promoter, indeed," sighed Carlisle, flicking a blob of beer suds off his nose. "Oh, yes, I was a very successful fight manager and promoter indeed. Why at one time I had 65 fighters—four of them world champions—and a suite of offices that would knock your eye out. I'll never forget what Dempsey said to me when . . ."

"The Barney Ross story," he was reminded.

"Oh, yes. Well, it seems it all started before I knew anything about it. By that, I mean there was a little Jewish boy over in a pretty tough neighborhood, who suddenly started to fight. The kid's name was Barnet Rasofsky and before very long he attracted the attention of Davey Miller, then Chicago's leading referee."

"Davey Miller, himself a Jew, always was deeply interested in Jewish fighters. He did the best he could for Ross—for that's the name the Rasofsky kid took in the ring—but pretty soon became convinced that Barney needed the very best of handling as he was championship material."

"So, Miller started haunting my offices, telling me all about the great prospect he had. Prospects were 10 cents a gross in those days,

Continued on Page 13, Column 4.

Munger Beaten In Amateur Golf Play

By the Associated Press.

Omaha, Nebr., July 17.—Young Paul Leslie, of the Jefferson City (Mo.) Leslies, made a balky putter operate to perfection today on one all-important green, the thirty-eighth, to overcome Jack Munger, Dallas' Southern amateur champion, in the five-star thriller of the Western Amateur Golf Title Tournament.

All square due to Munger's spectacular 32, 34—66, six under par for the best round of the tournament, as they finished the regulation 36 holes under the same tireless Nebraska sun, they moved on to extra duty.

The first overtime hole was divided in par 4s, and when Leslie's second shot on the thirty-eighth stopped 40 feet from the cup, with Munger only 8 feet away, the black-haired Missourian's chances of reaching the semifinals appeared gone.

Goes to Semifinals.

He stepped up with a putter that had failed him on numerous occasions during the day, drilled the long, curling putt into the can for a birdie 3. Munger's bid for a life-giving birdie missed the cup by a fraction of an inch.

Leslie's sparkling putt gave him the right to meet Chicago's Johnny Lehman, the tournament favorite, in a 36-hole semifinal tomorrow.

Lehman, although lacking the brilliance that characterized his shooting during the last two days, functioned steadily to overcome another Dallas youngster, Don Schumacher, in a stubbornly fought match, 1 up, in 26 holes.

The day also was marked by the upset defeat of one of yesterday's heroes, Fred Haas, jr., of New Orleans, 4 and 2, by Don Fraser, tall Omahan. Fraser, who survived the first day of match play where his more-famous neighbors, Walker Cupper Johnny Goodman and Rodney Bliss, failed, caught Haas weak and all but ill from the heat and sun glare. However, shooting the course in 1 under par for the 23 holes, the Omaha youngster played enough golf to have given the Southern star a terrific battle under any circumstances.

Hess Beats Welsh In West Va. Tennis

White Sulphur Springs, W. Va., July 17 (AP).—The Hess brothers, of Houston, Tex.—Wilbur and Jake—will decide the West Virginia tennis championship tomorrow.

They won their way through the semifinals today in matches played under a scorching sun.

Jake, jr., eldest of the brothers, waged a three-hour fight to defeat the defending champion, Barney Welsh, of Rockville, Md., 13—11, 2—6, 7—5.

Earlier in the day Wilbur Hess eliminated Paul Kunkle, of Cincinnati, 6—2, 6—2.

In the women's singles, Mrs. Margaret Robinson, of Washington, eliminated Mary L. Dickinson, of Charleston, 6—1, 6—1, and Edith Clark, of Washington, D. C., won from Mrs. Evelyn Heiberg, of Huntington, W. Va., 6—2, 6—2.

Myer, Still Sick, Goes Back to Post Today

Desperate in his efforts to bring the Nats out of their three-game slump, Manager Bucky Harris today will shoo Capt. Buddy Myer off the bench into the regular line-up.

Myer, still ailing from a stomach disorder, but vastly improved, has advised Harris that he is eager to play and end his five-week absence from the line-up.

With both Shortstop Red Kress and Second Baseman Ossie Bluege well worn by their consistent play in the heat spell, Harris would prefer to give both a rest. But with Myer as the only infield replacement, Bluege will be transferred to shortstop in place of Kress and the Nats' captain will reassume his second base post.

Today finds the Nats meeting the second-place Cleveland Indians in the first of a three-game series, with a double-header scheduled tomorrow. It is Buddy Lewis Day at Griffith Stadium, with the District American Legion honoring the 19-year-old third baseman who graduated into baseball from the Junior American Legion tournament.

Lewis' parents will arrive from Gastonia, N. C., today to watch their son honored. A legion band and fife and drum corps will serenade the stands, and Lewis will be presented with a gift by his admirers in home-plate ceremonies.

Two American Legion junior teams will take the field at 1:30 p. m. in a game preceding the Washington-Cleveland contest.

4 Triples Tie Record As Giants Beat Bucs

Pittsburgh, July 17 (AP).—The New York Giants, after tying the National League record by cracking out four triples in the first inning, went on to trounce the Pittsburgh Pirates, 6 to 0, today.

New York	AB	H	O	A	Pittsb'gh.	AB	H	O	A
Moore,lf	4	2	0	0	Schulte,cf	4	0	3	0
W'head,2b	5	0	2	6	Jensen,lf	4	1	4	0
Ott,rf	4	2	3	0	P.Waner,rf	4	2	3	0
Leiber,cf	4	2	3	0	Suhr,1b	4	0	10	1
Leslie,1b	4	1	13	1	Vaughan,ss	3	0	2	4
Mayo,3b	4	1	0	4	Br'aker,3b	3	1	1	1
Mancuso,c	3	1	3	0	Young,2b	3	1	2	2
Bartell,ss	4	0	2	4	Finney,c	2	0	1	0
Hubbell,p	4	1	1	0	*Lavagetto	1	0	0	0
					Padden,c	0	0	0	0
					Swift,p	0	0	0	0
					Weaver,p	0	0	0	1
					Welch,p	2	0	1	0
					†Hafey	1	0	0	0
					Birkofer,p	0	0	0	0
Totals	36	10	27	15	Totals	31	5	27	9

*Batted for Finney in the eighth.
†Batted for Welch in the eighth.

New York	3 3 0 0 0 0 0 0 0—6
Pittsburgh	0 0 0 0 0 0 0 0 0—0

Runs—Moore (2), Whitehead, Ott (2), Leiber. Error—Leiber. Runs batted in—Whitehead, Leiber (2), Mayo, Ott (2). Two-base hit—Ott. Three-base hits—Moore, Ott, Leiber, Mayo. Double plays—Young to Vaughan to Suhr, Whitehead to Bartell to Leslie. Left on bases—New York, 5; Pittsburgh, 4. First base on balls—Off Weaver, 2. Struck out—By Hubbell, 2; by Welch, 1. Hits—Off Swift, 3 in 1-3 innings; off Weaver, 3 in 1 inning; off Welch, 3 in 6 2-3 innings; off Birkofer, 1 in 1 inning. Losing pitcher—Swift.

Nazi War Games, Peace Games Neighbors

By Paul Gallico.

By a Special Correspondent.

Berlin, July 17.—Your wandering correspondent, who dropped into this town the other day to look over the territory and prepare to cover the Olympic games for the home folks, hopes he has not spoiled anything for the visiting firemen who will be arriving here shortly, and who might find good copy in the fact that the anxious Germans are rehearsing for the next war right next door to where the athletes are flexing their muscles and practicing to win the great peace games of 1936.

But when at a party given at the Foreigners Club the other evening, I complained to Herr Stempel, one of the chiefs of the press ministry and contact man for the American press section, that half the time that I was being shown about the Olympic village, I could not hear what the guide was saying because of the incessant chattering of a machine gun right next door where the army was practicing for a war, I thought I noted a reflective light in his eye. And I suspect that by the time the gang gets here the army will have been told to practice elsewhere, or to postpone rehearsals until after the games are over.

It is a mite disconcerting, just as the guide shows you into the magnificent Hindenburg House, the social hall, movie theater and gathering place for the athletes, and launches into his spiel to the effect that this is where the athletes of the world will gather for recreation and peaceful stimulation, all one great happy family, to hear suddenly from the neighboring woods the too-well remembered "rap-rap-rap-rap-pup-pup-pup-pup" of the automatic slug thrower warming up.

It is doubtful whether any of the youngsters, who will live and train in the charming and beautifully built Olympic village, will be familiar with that sound, and probably they will think it is only the woodpeckers. But to these middle-aged ears, it is quite unmistakable, and so it will be to many others to whom it might bring up unpleasant and better-forgotten memories, unless Herr Stempel, to whom I complained mildly, brings the matter up in meeting before the games, and the army is urged to let the chaud-chaud and machine guns cool off until the visitors have gone home.

The German does not mean any michief with this. It just so happens that the Olympic village chances to be built next to one of the biggest regular army cantonments and training grounds, and also is about a good drive and mashie pitch from the military airport, where the gray fighting and bombing planes roost, and soar up on occasion.

My guide through the village told me that after July 21 the Olympic village will be "verboten" territory to fly over so that the rest of the athletes and competitors will not be disturbed by the roaring voices of the war birds, not to mention their peace of mind, and so, too, I imagine, will the gossiping voices of those wholesale peashooters be stilled.

But the afternoon that I watched the Japanese swimmers doing a little practice paddling in the magnificent pool built right in the Olympic village ever so often there would be that insistent "rap-rap-rap-rap-pup-pup-pup-pup," and the Orientals would cock their heads a little in the direction from which it seemed to be coming. They were very young Orientals, as all Japanese swimmers are, but the noise did not seem to be an utter stranger to them. They tell me that the boys are familiarized with the sound very early on the Island of Nippon.

The fact that the super-comfortable and scenically enchanting Olympic village is to be turned into a German West Point after the games should not be permitted to shock the sensibilities of visiting Americans. I do not know that that is any worse than selling the bungalows to Iowa farmers to be used for hen roosts, or auto trailers, or Joe's diners, as we did after our party in 1932. Miraculously, one of the little portable houses from the Los Angeles Olympic village of 1932, has been salvaged and transported to Germany, and it sits now proudly in a little grove in the German Olympic village with a huge tub full of cactus on either side, a single palm tree, reminiscent of the Sunshine State, and a large flagpole from which floats proudly a large American flag. American athletes who grow homesick will be permitted to visit and weep at this native shrine.

This one Los Angeles portable house may be accepted either as a touching tribute to the never-to-be forgotten games of 1932 in America, where the idea of the Olympic village was born, or as a rather tactless object lesson in how much better the Germans have managed things with their permanent houses in which, later, German officers will be trained and taught. I prefer to believe the former, and further I am not angry with the Germans for making a West Point out of their Olympic village when the games are over. After all, we have a West Point, and they haven't. But if you don't hear those machine-gunners rehearsing, you can't blame me.

Copyright, 1936, by the Chicago Tribune-New York News Syndicate, Inc.

Ross Will Speak On Radio Today

Barney Ross, world welterweight champion, who meets District Welterweight Champion Phil Furr at Griffith Stadium next Wednesday night, will be a busy little man on the radio today.

Barney will be interviewed by Arch McDonald, the Peoples Drug Stores radiorator, and a staff of assistants, over Station WJSV at 6:15 p. m. Immediately following the McDonald broadcast Ross and his followers will fly from WJSV to Station WMAL, there to be interviewed by Jim McGrath, pinch-hitting for Billy Coyle, in the sports parade program starting at 6:30 p. m.

One of the most intelligent of present-day boxers, Ross will discuss the impending bout with Furr and answer other questions fired at him by McDonald, McGrath and others.

Yankees Win Battle of 7 Homers

Detroit Bows, 9-4, as Victors Equal Batting Record.

By the Associated Press.

New York, July 17.—The Yankees came out of their batting doldrums with a loud blast today, slugging home run balls all over their home lot, equalling an American League homer record and walloping the Detroit Tigers, 9 to 4.

The victory, third out of four starts for the Yanks in the current series, sent the Tigers down to fourth place, as the Boston Red Sox moved up to third by defeating the Browns.

The Yankee record-equalling stunt came in the third inning, when Red Rolfe, Lou Gehrig and Bill Dickey smashed out circuit clouts, equalling the mark first set by Washington in 1902 and repeated by various clubs since. It was the eighth time the Yanks have done the trick, with Gehrig figuring in the barrage on seven occasions.

In addition to the three third-inning homers, the Yanks also got one in the second, when Tony Lazzeri hit one out of the park with two mates on base.

Detroit.	AB	H	O	A	New York.	AB	H	O	A
Burns,1b	4	1	5	0	Powell,cf	4	2	1	0
Rogell,ss	5	1	0	3	Rolfe,3b	3	1	1	0
G'inger,2b	5	1	4	3	DiMa'gio,lf	3	0	4	0
Goslin,lf	3	2	2	0	Gehrig,1b	1	1	9	2
Walker,cf	4	0	5	0	Dickey,c	4	1	3	0
Fox,rf	4	0	3	0	Selkirk,rf	4	1	4	0
Owen,3b	3	1	1	1	Crosetti,ss	3	0	3	5
Myatt,c	3	0	4	2	Lazzeri,2b	4	1	1	5
Lawson,p	1	1	0	0	Hadley,p	3	1	1	0
Sorrell,p	2	1	0	1					
*White	0	0	0	0					
Totals	34	8	24	10	Totals	29	8	27	12

*Batted for Sorrell in ninth inning.

Detroit	0 1 0 0 1 1 1 0 0—4
New York	0 3 5 0 1 0 0 0 x—9

Runs—Gehringer, Goslin (2), Myatt, Powell, Rolfe, DiMaggio, Gehrig (2), Dickey (2), Crosetti, Lazzeri. Runs batted in—Goslin (2), Lazzeri (3), Rolfe (2), Gehrig, Dickey, Rogell, Selkirk, Gehringer. Two-base hit—Powell. Home runs—Goslin (2), Lazzeri, Rolfe, Gehrig, Dickey, Gehringer. Double plays—Lazzeri to Crosetti to Gehrig, Sorrell to Gehringer to Burns. Left on bases—New York, 2; Detroit, 8. First base on balls—Off Hadley, 5; off Lawson, 2; off Sorrell, 3. Struck out—By Lawson, 1; by Sorrell, 3; by Hadley, 3. Hits—Off Lawson, 4 in 2 innings (none out in third); off Sorrell, 4 in 6 innings. Hit by pitched ball—By Lawson (Crosetti). Losing pitcher—Lawson. Umpires—Summers, Johnston and Hubbard. Time of game—One hour 43 minutes.

Yanks Set 3 Marks, Tie 1 In Game With Tigers

New York, July 17 (AP).—In addition to equalling the American League record for homers in one inning by poling out three in the third frame of today's game with the Detroit Tigers, the Yankees also wrote these marks into the record books:

Passed the 100-home run mark for the season.

Boosted their record for more than 100 homers in one year to 15.

Boosted their record for more than 100 homers in consecutive seasons to 12—from 192 through 1936.

They are now shooting at the mark of 173 for a season, made by the Athletics in 1932.

The Deluge

CHICAGO.	AB	R	H	O	A	E
Radcliff, lf	7	3	3	5	0	0
Kreevich, cf	1	0	1	0	0	0
*Rosenthal, cf	4	3	3	3	0	0
Haas, rf	4	3	2	1	0	0
Bonura, 1b	5	2	3	10	1	0
Appling, ss	6	1	3	2	3	1
Hayes, 2b	4	1	0	1	4	0
Dykes, 3b	5	1	1	0	0	0
Sewell, c	6	1	3	5	0	0
Chelini, p	5	1	0	0	0	0
Totals	47	16	19	27	8	1

*Ran for Kreevich in first.

WASHINGTON.	AB	R	H	O	A	E
Hill, lf	4	1	1	1	0	0
Lewis, 3b	5	0	1	2	4	0
Kuhel, 1b	5	1	3	12	1	0
Chapman, cf	4	0	0	0	0	0
Travis, rf	4	0	1	0	0	1
Kress, ss	4	0	0	1	3	2
Bluege, 2b	4	2	1	4	3	2
Millies, c	3	1	2	4	0	0
Whitehill, p	0	0	0	0	0	0
Cohen, p	1	0	0	0	1	0
Appleton, p	2	0	1	0	2	0
*Reynolds	1	0	1	0	0	0
Totals	37	5	11	27	14	5

*Batted for Appleton in ninth.

Chicago	318 200 020—16
WASHINGTON	100 000 112— 5

Runs batted in—Bonura, Appling (4), Chapman, Radcliff (2), Rosenthal, Sewell, Haas (2), Hill, Kuhel, Reynolds, Lewis. Two-base hits—Kreevich, Kuhel, Radcliff, Haas. Three-base hits—Appling, Rosenthal. Home run—Kuhel. Sacrifice—Rosenthal. Double plays—Lewis to Bluege, Bonura to Sewell, Appling to Hayes to Bonura. Left on bases—Chicago, 12; Washington, 7. First base on balls—Off Chelini, 2; off Whitehill, 4; off Cohen, 1; off Appleton, 2. Struck out—By Chelini, 2; by Cohen, 1; by Appleton, 2. Hits—Off Whitehill, 8 in 2 1-3 innings; off Cohen, 7 in 1 inning; off Appleton, 4 in 5 2-3 innings. Wild pitch—Appleton. Losing pitcher—Whitehill. Umpires—Ormsby and Geisel. Time of game—Two hours three minutes.

Victors Only Game Out Of Fifth

Whitehill Pounded Hard Retires Under Fire in Third Inning.

Cohen, Appleton Unable to Check Visitors; Fielding Ragged.

By Shirley Povich.

Sports Editor of The Post.

Staging a gallant rally in the ninth inning yesterday, the Nats hammered two runs across the plate, but fell short of tying the score—11 runs short.

The White Sox won the ball game, such as it was, by the lopsided figures of 16 to 5, with the help of five Washington errors and 18 hits produced against some incredibly atrocious pitching by, chiefly, the left-handed Earl Whitehill and the equally left-handed Syd Cohen.

The upshot of it was the rampaging sixth-place Chicago team swept the three-game series, buried the Nats deeper in fifth place, and hauled themselves to within a game of the Nats' berth.

The game was fairly close—for one inning. That was when Washington scored a run in its first time at bat to reduce the Soxs' margin to 3-1. But in the third inning, with the Sox scoring eight runs off Whitehill and Cohen, the game got entirely out of hand.

It was Washington's most dismal performance of the season. Coincident with the Nats' comparative helplessness against the slow-ball repertoire of Rookie Italo Chelini, they were a clumsy crew in the field. Ossie Bluege, who hadn't made an error in six weeks, came up with a pair of 'em on successive plays in the big third inning; Cecil Travis bungled a pair of hits into rightfield and Red Kress dropped a throw from Bluege that you or I could have caught in the dark.

Whitehill Chased.

The Sox didn't dally long with Whitehill. They nudged him for three runs in the first inning when Appling bashed a triple into rightfield with two on base, they piled two hits on Bluege's two errors in the second to score another run, and then in the third they banged Whitehill right out of the box.

Whitehill retired Jackie Hayes, the first batter to face him in the third, but the second man out in the inning was Whitehill himself. But not before he had given Dykes a single by failing to cover first on a grounder hit to Kuhel, and not before pitching a single to Sewell, walking Chelini, and pitching another single to Radcliffe.

When Cohen made his appearance, the Sox already had three runs over the plate during the inning and Rosenthal singled to left to drive in one more. Cohen did strike out Haas but then he pitched a single to Bonura that scored the fifth run of the inning, a single to Appling that drove in the seventh, and after walking Hayes, he saw two more runs score on a ball booted by Kress.

Mungo Gets Support, Beats Reds by 5 to 3

Cincinnati, July 17 (AP).—Van Lingle Mungo received perfect fielding and batting support from the Dodgers today and won his ninth game of the season with a 5-to-3 edge over the slipping Cincinnati Reds.

Brooklyn.	AB	H	O	A	Cin'nati.	AB	H	O	A
Cooney,cf	5	2	4	0	Chapm'n,lf	3	0	3	0
Jordan,2b	5	3	5	0	Riggs,3b	4	1	0	3
Stripp,3b	4	2	1	1	Cuyler,rf	4	1	4	0
Hassett,1b	5	2	5	0	Sc'sella,1b	4	2	6	3
Watkins,lf	5	0	0	0	Walker,cf	4	0	2	4
Wilson,rf	4	1	3	0	Campbell,c	3	1	6	1
Prey,ss	3	1	1	4	*Goodman	1	1	0	0
Berres,c	4	1	8	1	Myers,ss	3	0	0	1
Mungo,p	4	0	0	0	†Lombardi	1	1	0	0
					The'now,2b	4	0	4	1
					D'ringer,p	1	0	1	3
					‡H'worth	1	0	0	0
					Brennan,p	0	0	0	0
					§Byrd	1	0	0	0
					Stine,p	0	0	1	0
Totals	39	12	27	6	Totals	33	7	27	17

*Batted for Campbell in ninth.
†Batted for Myers in ninth.
‡Batted for Derringer in sixth.
§Batted for Brennan in eighth.

Brooklyn	1 0 1 0 0 2 1 0 0—5
Cincinnati	0 1 0 0 0 1 0 0 1—3

Runs—Cooney (2), Stripp, Wilson, Prey, Cuyler, Scarsella, Hollingsworth. Errors—Riggs, Campbell, Myers. Runs batted in—Stripp (2), Wilson, Prey, Berres, Scarsella, Campbell, Lombardi. Two-base hits—Jordan, Stripp, Hassett, Prey, Scarsella. Sacrifice—Stripp. Left on bases—Brooklyn, 9; Cincinnati, 5. First base on balls—Off Mungo, 2; off Brennan, 1. Struck out—By Mungo, 8; by Derringer, 4; by Brennan, 2. Hits—Off Derringer, 9 in 6 innings; off Brennan, 2 in 2 innings; off Stine, 1 in 1 inning. Wild pitch—Derringer. Losing pitcher—Derringer. Umpires—Goetz, Reardon and Magerkurth. Time of game—Two hours 4 minutes.

THIS SIGN
Jantzen CLEAN WATER
DISPLAYED IN THE LOBBY OF
FREE ADMISSION GLEN ECHO AMUSEMENT PARK
SWIMMING POOL
WITH ITS SEASHORE SAND BEACH
INDICATES SAFE SWIMS
DAILY 9 A.M. TO 11:30 P.M.
40c ADULTS—KIDDIES 15c
INCLUDES LOCKER

Lady Higloss Sets Suffolk Downs Track Mark to Take Feature

Spixi Places, Ladfield Is Third

Winner Runs 6-Furlong Route in 1:10.4 as 10,000 Watch.

By the Associated Press.

Boston, July 17.—Unleashing a bolt of speed that squelched her stoutest challenger, Lady Higloss, Miss A. Doris' chestnut mare, flew her purple and white silks on top all the way to set a new Suffolk Downs track record of 1:10.4 in the Back Bay Purse, 6-furlong sprint feature, today before a crowd of 10,000.

The Ladkin mare went to the post a 3-to-5 favorite and paid $3.40 in the mutuels. Before victory was hers, however, she had to hold off the strong stretch drive of E. A. McCann's Spixi, which had stayed at her heels all the way.

Spixi, beaten a head, had a length and a half the best of Mrs. C. Crane's charging Ladfield, which was two lengths in front of Mrs. J. Freedman's Wise Player. Spixi was worth $3.20 to place, and Ladfield brought $2.20 to show.

Johnny Deering shook Lady Higloss out of the gate to an early lead and was never headed, despite the driving finish. Spixi was right on her heels going out of the gate, but by the time the first turn was reached the winner had drawn away to a length-and-a-half lead. Ladfield, away last, charged strong as the race progressed and, coming down the stretch, turned in a stout effort, but did not make his bid early enough to challenge the leaders.

Suffolk Downs Entries.

By the Associated Press.

(LISTED IN POST POSITIONS.)

FIRST RACE—Five and one-half furlongs; purse, $1,000; claiming; for 2-year-olds.

No.	Horse and Jockey.	Wt.	Odds.
7	Bye Bye Will (Richards)	111	10-1
5	*War Tumult (LeBlanc)	106	15-1
9	Eastport (Luther)	115	5-2
10	Jack o' Spades (Pollard)	115	10-1
1	English Accent (Lyons)	108	20-1
2	*Askaris (Jolley)	110	10-1
3	Rollicker (Hanford)	115	8-1
4	*Idle Elf (Kamar)	110	3-1
6	Durwrack (Deering)	115	8-1
8	Holl Bit (Howell)	115	12-1

SECOND RACE—Six furlongs; purse, $1,000; claiming; for 4-year-olds and upward.

7	Sweeping Broom (Deering)	114	3-1
8	*Bank Holiday (Tucker)	102	12-1
9	*Dixie Princess (Grigg)	104	2-1
1	*Bright Don (Kamar)	102	10-1
3	*Bedight (Jolley)	105	6-1
2	Yenoor (Howell)	107	20-1
5	Wayward Lad (Reid)	107	20-1
4	Uncle Donald (Hanford)	107	10-1
6	Scotch Queen (Kopel)	100	6-1

THIRD RACE—Six furlongs; purse, $1,000; claiming; for 4-year-olds and upward.

13	*Doeskin (Grigg)	101	20-1
14	Clean Sport (Garner)	114	6-1
15	*Good Dame (Dickey)	101	6-1
16	*Proteus (Lynch)	101	6-1
1	Blade Edge (Nertney)	112	8-1
2	Sophist (Thompson)	112	8-1
3	*Carp (Duffy)	102	20-1
4	*Teeter Totter (Kamar)	109	6-1
5	*Cabouse (Tucker)	103	10-1
6	Toano (F. A. Smith)	110	4-1
7	*Desperado (Pollard)	112	12-1
8	Alice Byrd (Howell)	107	20-1
9	Sweet Beauty (Hanford)	107	12-1
10	*Aurica (Barba)	101	15-1
11	Paddy's Sister (Deering)	109	20-1
12	*Pharenough (Grigg)	102	15-1

FOURTH RACE—Six furlongs; purse, $1,000; allowances; for 3-year-olds.

10	Appealing (McDermott)	106	10-1
1	Muggins (Lynch)	107	5-1
2	Princess Gladys (Tucker)	101	6-1
3	Sweet as Sugar (F. A. Smith)	107	10-1
9	Happy Dear (Grigg)	107	10-1
4	†Babwrack (LeBlanc)	106	4-1
5	Savings (Hanford)	107	6-1
8	Winter Sport (Luther)	112	15-1
6	†Felsa (LeBlanc)	101	4-1
7	Ste Louise (Thompson)	107	3-1

†Lowenstein and Weil entry.

FIFTH RACE—Five and one-half furlongs; purse, $2,000 added; the Faneuil Hall Handicap; for 2-year-olds.

6	†Drowsy (Hanford)	108	6-1
7	‡Supply House (Luther)	111	8-5
8	‡Casinghead (Lynch)	111	8-5
1	Willowbud (Howell)	108	5-1
2	§Double Scotch (Richards)	111	5-2
3	§Panther Creek (Nertney)	111	5-2
5	†Somali (Hanford)	111	10-1
4	Orop (Garner)	111	4-1

†Greentree Stable entry.
‡P. M. Pike entry.
§Windsor Stable entry.

SIXTH RACE—One and one-sixteenth miles; purse, $1,000; claiming; for 4-year-olds and upward.

9	Miss Purray (F. A. Smith)	108	10-1
10	*Blind Brook (Tucker)	105	15-1
11	Mountainy Man (Garner)	109	6-1
12	Hickory Lad (O'Malley)	110	20-1
13	Buster Boy (Deering)	110	6-1
1	*Sand Baby (Cooper)	108	6-1
2	John Werring (Richards)	113	20-1
3	Onrush (Pollard)	109	6-1
8	Xandra (Hanford)	111	15-1
4	*El Puma (Barba)	111	15-1
5	Lone Hand (Winters)	113	20-1
6	Advising Anna (Jolley)	104	4-1
7	Centerlane (Thompson)	113	15-1

SEVENTH RACE—One and one-sixteenth miles; purse, $1,000; claiming; for 4-year-olds and upward.

10	*Sassafras (Jolley)	100	12-1
9	Rutland (Lyons)	111	20-1
8	Flag of War (Richards)	114	3-1
11	*Flaxen (Tucker)	104	4-1
12	Eddie Wrack (Hanford)	105	20-1
13	*Polly Dear (Dickey)	101	12-1
14	Black Ribbon (O'Malley)	111	8-1
1	*Honey Sweet (LeBlanc)	100	8-1
2	Saint (F. A. Smith)	111	12-1
3	*Play Off (Grigg)	100	20-1
4	*Sun Abbot (Cooper)	106	15-1
5	Penrill (Garner)	109	6-1
6	*Teddy Carl (Duffy)	106	20-1
7	Astra (O'Malley)	111	8-1

EIGHTH RACE—One and one-sixteenth miles; purse, $1,000; claiming; for 4-year-olds and upward.

9	*Star Royal (Cooper)	106	15-1
8	Prince Pompey (Howell)	108	6-1
7	Smear (Stafford)	111	10-1
10	*Just Remember (Coule)	101	20-1
11	*Curb Bit (Tucker)	103	10-1
12	Arguefication (E. Johnson)	109	20-1
13	*Allenfern (Kamar)	109	4-1
1	Mountain Elk (Deering)	114	6-1
2	Bull Market (F. A. Smith)	105	10-1
3	Golden Way (Hanford)	108	6-1
4	Newgro (O'Malley)	111	6-1
5	Lapland (Thornton)	111	15-1
6	Palatine (Hanford)	105	15-1

Empire City Entries.

FIRST RACE—Five furlongs; purse, $900; claiming; for 2-year-old maiden fillies.

1	*Lockstep	100	7	*Dickery Dock	106
2	*Doris R'msdel	100	8	Octave	105
3	Atina	111	9	Love Potion	105
4	Brief	108	10	Envious	105
5	†Turn Up	105	11	Cherry Orch'd	108
6	†Betty Byrne	108	12	*Bully Flora	103

*Mrs. A. L. Haskell-Belair Stud entry.

SECOND RACE—About six furlongs; purse, $900; claiming; for 3-year-olds and upward.

1	*Pewter	107	7	Aroused	113
2	Free Again	105	8	*Shindig	105
3	May V.	105	9	Impromptu	117
4	*Identical	105	10	Separator	113
5	Sea Gull	105	11	Shot Gun	117
6	Social Error	105	12	*Spittenimage	108

THIRD RACE—One and one-sixteenth miles; purse, $900; claiming; for 3-year-olds and upward.

1	*Pepper Patch	98	4	Law Suit	115
2	Distracting	110	5	*Dutch Uncle	110
3	Exeter	112	6	*Red Badge	105

FOURTH RACE—About six furlongs; purse, $1,200 added; the Fort Lee Handicap; for 3-year-olds and upward.

1	Excite	112	3	Microphone	120
2	Isaiah	117	4	Patriotic	114

FIFTH RACE—One and one-sixteenth miles; purse, $5,000 added; the Yonkers Handicap; for 3-year-olds and upward.

1	Clang	120	5	Chicstraw	107
2	Esposa	102	6	Good Harvest	114
3	Roustabout	107	7	†Scotch Bun	102
4	Vicaress	109	8	†Good Gamble	121

SIXTH RACE—Mile and 70 yards; purse, $1,000 added; the Hillton Handicap; for 3-year-olds and upward in class C.

1	Miss Rainbow	110	5	Wise Sister	102
2	Star Scout	102	6	Chancing	109
3	Fortification	121	7	Thorson	115
4	Conquer	108			

SEVENTH RACE—Mile and five furlongs; purse, $1,200; claiming; for 3-year-olds and upward.

1	†Fluffy Lee	112	6	*Panalong	107
2	Yonkel	112	7	‡*Espinaca	110
3	†Saucy Vixen	99	8	‡Good V'bility	94
4	*Shot and Shell	110	9	Frank Ormont	115
5	Inferno Lad	113	10	Cachalot	114

†Mrs. C. W. Williams entry.
‡Mrs. E. D. Jacobs entry.

Chart of Suffolk Downs Races

FRIDAY, JULY 17, 1936.
WEATHER, CLEAR. TRACK, FAST.
Copyright, 1936, by the Regal Press, Inc. (Daily Racing Form.)

FIRST RACE—Six furlongs. Purse, $1,000; claiming. For 3-year-olds. Start good. Won driving; place, same. Went to post at 2:21. Off at 2:25. Winner, F. A. Carreaud's b. f. (3), by Supremus—Maidens Tryst. Trained by C. A. Roles. Value to winner, $700; second, $150; third, $100; fourth, $50. Time, 0:23 1-5, 0:46 2-5, 1:13.

Horses	Jockeys	Wgt.	Post	St.	¼	½	Str.	Fin.	Straight
SUPREME MAIDEN	(Tucker)	104	3	4	1^{1}	$1^{1½}$	$1^{1½}$	1^{h}	$1.50
BULLFINCH	(Howell)	107½	4	9	10^{2}	9^{2}	9^{2}	$2^{½}$	36.50
GIANTESS	(Barba)	94	12	1	$4^{½}$	3^{2}	$3^{½}$	$3^{½}$	25.20
THE REW	(Kamar)	105	8	2	$2^{1½}$	2^{1}	2^{h}	4^{1}	10.30
SANDY BOY	(LeBlanc)	109	10	8	$8^{½}$	$8^{½}$	5^{1}	5^{1}	10.30
BALAATH	(Deering)	103	11	3	3^{nk}	4^{h}	6^{2}	6^{2}	8.70
ITSIE BITSIE	(Luther)	112	5	5	5^{h}	5^{1}	$4^{½}$	$7^{½}$	4.20
HANDY BAGGAGE	(Longden)	110	6	6	$7^{1½}$	6^{1}	7^{nk}	$8^{½}$	16.40
STUMPTOWN	(Haines)	110	2	10	11^{4}	11^{4}	$10^{1½}$	9^{2}	35.10
CUSTER	(Jolley)	105	9	12	12	12	12	$10^{½}$	14.40
EARLY CALL	(May)	110	7	11	9^{1}	10^{2}	$8^{½}$	11^{4}	66.00
SHANTIME	(Grigg)	103½	1	7	6^{nk}	7^{h}	$11^{1½}$	12	37.20

Two-dollar mutuels paid—SUPREME MAIDEN, $5.00, $4.00, $3.00; BULLFINCH, $17.00, $10.40; GIANTESS, $7.60.

SUPREME MAIDEN went to the front in the opening strides, drew clear, and steadied along in front had to be hard ridden at the end to stall off BULLFINCH. The latter worked her way up gradually and, closing with a rush, was going the fastest of all at the end. GIANTESS, well placed and restrained early, came to the outside in the stretch and held on stubbornly in the closing drive. THE REW, in nearest chase of the early pace, faltered in the last three-sixteenths. SANDY BOY saved ground at the stretch turn and held on gamely to the end. BALAATH, well placed early, weakened in the closing drive. ITSIE BITSIE was never able to reach the leaders. SHANTIME stopped badly.

SECOND RACE—Six furlongs. Purse, $1,000; claiming. For 4-year-olds and upward. Start good. Won driving; place, same. Went to post at 3:35. Off at 3:36½. Winner, Mrs. Haughton's br. g. (5), by Pharamond II—Fast Time. Trained by Ed Haughton. Value to winner, $700; second, $150; third, $100; fourth, $50. Time, 0:23, 0:46 1-5, 1:11 2-5.

Horses	Jockeys	Wgt.	Post	St.	¼	½	Str.	Fin.	Straight
PHARATIME	(Longden)	112	2	4	4^{2}	$4^{1¼}$	$1^{½}$	$1^{¾}$	$3.40
FREDRICK	(Cooper)	115	6	1	$3^{½}$	$3^{½}$	2^{nk}	2^{1}	6.50
BACON	(LeBlanc)	110	4	2	$1^{½}$	1^{h}	$3^{1¼}$	$3^{¼}$	7.90
THE BAILIFF	(Hanford)	111	3	6	5^{nk}	5^{5}	5^{2}	4^{1}	6.80
DEAN SWIFT	(Kamar)	115	5	3	2^{1}	2^{h}	$4^{½}$	$5^{1¼}$	1.00
HYMARQUE	(Fels)	115	1	5	6	6	6	6	30.40

Two-dollar mutuels paid—PHARATIME, $8.80, $4.80, $4.00; FREDRICK, $6.40, $4.40; BACON, $5.80.

PHARATIME was steadied along for the first half-mile, moved up stoutly on the inside thereafter, gained command at the furlong pole and was slowly drawing out at the end. FREDRICK, kept within striking distance of the leaders, moved up on the outside and fought it out determinedly to the end. BACON had good speed, but was much used in racing with DEAN SWIFT and had nothing left when challenged by the two leaders. THE BAILIFF, far back early, made up some ground. DEAN SWIFT fought it out gamely for the lead with BACON, was caught in a jam approaching the furlong pole and Kamar had to take up and was never able to recover.

THIRD RACE—One mile and 70 yards. Purse, $1,000; claiming. For 3-year-olds. Start good. Won driving; place, same. Went to post at 3:26. Off at 3:26¼. Winner, Mrs. E. E. Russell's b. g. (3), by St. Bridaux—Fair Rosalind. Trained by E. E. Russell. Value to winner, $700; second, $150; third, $100; fourth, $50. Time, 0:24, 0:47 3-5, 1:13 2-5, 1:40, 1:45.

Horses	Jockeys	Wgt.	Post	St.	¼	½	¾	Str.	Fin.	Straight
KENDAL GREEN	(LeBlanc)	103	4	3	6^{2}	2^{h}	1^{1}	1^{h}	1^{h}	$6.50
MISS GINBAR	(Cooper)	105	8	5	3^{nk}	3^{nk}	2^{2}	2^{2}	2^{4}	2.00
PEACE MOVE	(Dabson)	106	1	2	5^{nk}	$6^{1½}$	$6^{1½}$	$3^{1¼}$	$3^{½}$	30.60
BE JUST	(Tucker)	105	2	1	4^{h}	5^{h}	5^{1}	5^{h}	4^{h}	4.10
SUN CAMP	(Kopel)	103	9	8	9^{2}	$8^{1½}$	8^{1}	6^{nk}	$5^{½}$	40.60
GOLD CLIP	(Grigg)	106	10	7	2^{h}	$4^{1½}$	$3^{½}$	$4^{½}$	$6^{1½}$	14.00
FLYING AMAZON	(Barba)	99	5	4	8^{1}	9^{2}	9^{2}	$7^{½}$	7^{h}	28.10
BUSBY	(Elston)	109	7	6	7^{h}	$7^{½}$	7^{2}	$9^{1½}$	8^{nk}	14.10
JOLLY	(Kamar)	110	6	3	$1^{1½}$	1^{nk}	4^{h}	$8^{1½}$	9^{nk}	8.20
LADY SAGE	(Jolley)	105	3	10	10	10	10	10	10	10.80

Two-dollar mutuels paid—KENDAL GREEN, $15.00, $6.80, $5.00; MISS GINBAR, $3.60, $3.20; PEACE MOVE, $6.60.

KENDAL GREEN moved through on the inside in the run down the backstretch, gained the lead after rounding the far turn, drew clear, but had to be hard ridden at the end to hold MISS GINBAR safe. The latter, steadied along back of the pace, responded gamely when called upon and fought it out gamely. PEACE MOVE was well placed throughout and closed stoutly in the final drive. BE JUST was well placed throughout and had no excuses. SUN CAMP closed a big gap. GOLD CLIP faltered after going six furlongs. BUSBY never could reach the leaders. JOLLY faltered in the last three furlongs. LADY SAGE trailed throughout.

DAILY DOUBLE PAID $52.80

FOURTH RACE—Five and a half furlongs. Purse, $1,000. For 2-year-olds. Start good. Won ridden out; place, driving. Went to post at 3:57. Off at 4:00½. Winner, King Ranch's ch. f. (2), by Golden Broom—Foxcraft. Trained by W. J. Hirsch. Value to winner, $700; second, $150; third, $100; fourth, $50. Time, 0:23 2-5, 0:46 3-5, 1:05 3-5. (New track record.)

Horses	Jockeys	Wgt.	Post	St.	¼	½	Str.	Fin.	Straight
LUCY GLITTERS	(LeBlanc)	117	1	3	1^{h}	1^{h}	$1^{1½}$	1^{nk}	$4.00
SWIFT LAD	(Luther)	115	2	4	6^{1}	4^{h}	$4^{1½}$	2^{1}	15.60
BARON LYNN	(Howell)	115	6	1	3^{1}	3^{2}	2^{nk}	3^{1}	†14.10
PEGOTTY ANN	(Thornton)	112	3	2	$2^{1½}$	2^{1}	3^{2}	$4^{1½}$	1.40
ROYAL RANK	(Sullivan)	109	7	5	$5^{1½}$	$5^{1½}$	$5^{1½}$	5^{2}	10.50
BERGERE	(Kopel)	112	5	8	8	$7^{1½}$	7^{2}	$6^{1½}$	†
PARIS MODEL	(McDermott)	112	8	6	4^{h}	$6^{½}$	6^{h}	7^{1}	14.40
HI-VIC	(Richards)	115	4	7	7^{nk}	8	8	8	3.30

†Mrs. P. A. Shaw entry.

Two-dollar mutuels paid—LUCY GLITTERS, $10.00, $5.20, $4.40; SWIFT LAD, $11.80, $6.80; BARON LYNN (entry), $4.60.

LUCY GLITTERS, away with the leaders, gained a slight lead after a brief brush with PEGOTTY ANN, drew into a good lead, but had to be hard ridden at the end to hold SWIFT LAD safe. The latter lacked speed to keep pace early, swung to the outside in the stretch and closed with a rush. BARON LYNN, unruly at the post, was in the forefront all the way, though unable to keep pace in the closing sixteenth. PEGOTTY ANN went along with the winner for the first three-sixteenths, dropping back gradually thereafter. ROYAL RANK went evenly. PARIS MODEL tired. HI-VIC, away slowly, was devoid of speed throughout and showed a dull effort.

FIFTH RACE—Six furlongs. Purse, $1,200; allowances. The Back Bay. For 4-year-olds and upward. Start good. Won driving; place, same. Went to post at 4:30. Off at 4:35. Winner, Miss A. Doris's ch. m. (5), by Ladkin—Hi-Gloss. Trained by H. L. Campbell. Value to winner, $825; second, $225; third, $100; fourth, $50. Time, 0:23, 0:45 4-5, 1:10 4-5. (New track record.)

Horses	Jockeys	Wgt.	Post	St.	¼	½	Str.	Fin.	Straight
LADY HIGLOSS	(Deering)	106	1	2	$1^{½}$	$1^{½}$	$1^{½}$	1^{h}	$0.70
SPIXI	(May)	108	2	1	2^{nk}	2^{1}	$2^{1½}$	$2^{1½}$	4.20
LADFIELD	(Longden)	108	4	5	5	4^{h}	3^{1}	3^{2}	3.30
WISE PLAYER	(Luther)	112	3	4	$3^{1½}$	3^{1}	$4^{1½}$	4^{8}	14.50
MALBROUK	(LeBlanc)	108	5	3	4^{h}	5	5	5	24.40

Two-dollar mutuels paid—LADY HIGLOSS, $3.40, $2.60, $2.20; SPIXI, $3.20, $2.20; LADFIELD, $2.20.

LADY HIGLOSS, slow to leave the stalls, moved up fast on the inside to gain the command before the opening three-sixteenths, fought it out courageously with SPIXI all through the stretch and outlasted the latter at the end. SPIXI, in closest chase of the pace for practically the entire trip, fought it out courageously to the end. LADFIELD, unable to keep up in the run down the backstretch, closed some ground, though unable to reach the first two. WISE PLAYER had good early speed, faltering after going a half-mile. MALBROUK was outrun all the way.

SIXTH RACE—One mile and 70 yards. Purse, $1,000; claiming. For maiden 3-year-olds and upward. Start good. Won driving; place, same. Went to post at 5:04. Off at 5:06½. Winner, Mrs. E. Alberta's b. g. (4), by Tryster—Mint Fairy. Trained by R. Griffith. Value to winner, $700; second, $150; third, $100; fourth, $50. Time, 0:23 3-5, 0:47 3-5, 1:12 4-5, 1:39 4-5, 1:44 2-5.

Horses	Jockeys	Wgt.	Post	St.	¼	½	¾	Str.	Fin.	Straight
MAPLE MINT	(Cooper)	113	4	3	$2^{½}$	2^{2}	$2^{½}$	1^{h}	1^{nk}	$17.30
NOTICE ME	(Barba)	107	3	2	3^{1}	2^{1}	$1^{½}$	2^{2}	2^{2}	4.10
THE DAUPHIN	(Kamar)	107	7	8	6^{nk}	5^{h}	4^{2}	$3^{1½}$	3^{2}	10.10
HALLOO	(Grigg)	103	6	7	7^{nk}	$7^{1½}$	6^{2}	5^{h}	$4^{1½}$	12.80
MICABIL	(Longden)	118	2	1	1^{2}	$1^{½}$	$3^{1½}$	$4^{½}$	5^{h}	3.10
BAY HERO	(Hanford)	112	1	6	5^{1}	6^{1}	$7^{1½}$	7^{h}	6^{nk}	7.40
JOHN'S SON	(Schmidl)	107	5	5	4^{3}	$4^{1½}$	$5^{1½}$	$6^{½}$	7^{2}	16.70
YANKEE PRINCE	(Sage)	118	9	4	10	$8^{1½}$	$8^{1½}$	$8^{½}$	8^{8}	41.30
TRAUMINT	(LeBlanc)	102	10	10	8^{h}	10	10	10	$9^{½}$	4.00
MALICE	(Kopel)	107	8	9	9^{h}	9^{h}	9^{2}	10	10	39.00

Two-dollar mutuels paid—MAPLE MINT, $36.60, $13.60, $9.00; NOTICE ME, $5.20, $4.40; THE DAUPHIN, $6.80.

MAPLE MINT, racing along in close pursuit of the pace, wore down NOTICE ME in the stretch and, fighting it out courageously all through the closing furlong, outlasted the latter at the end. NOTICE ME, rated along back of the pace, went to the front when MICABIL began tiring, carried the winner out straightening out in the stretch and fought it out gamely. THE DAUPHIN moved up on the inside of the leaders and closed willingly through the stretch. HALLOO closed some ground in the last three furlongs. MICABIL displayed good speed, drew away into a long lead, only to falter in the last five-sixteenths. TRAUMINT was far back throughout.

SEVENTH RACE—One and one-sixteenth miles. Purse, $1,000; claiming. For 4-year-olds and upward. Start good. Won ridden out; place, driving. Went to post at 5:35. Off at 5:36½. Winner, Mrs. A. J. Schuetze's br. g. (4), by St. James—Comsora. Trained by C. L. Gerling. Value to winner, $700; second, $150; third, $100; fourth, $50. Time, 0:24, 0:48 1-5, 1:13, 1:38 4-5, 1:45 2-5.

Horses	Jockeys	Wgt.	Post	St.	¼	½	¾	Str.	Fin.	Straight
BUCKMINSTER	(Morrison)	111½	6	2	$1^{1½}$	$1^{1½}$	$1^{1½}$	$1^{1½}$	1^{2}	$5.40
OLDFIELD	(O'Malley)	110	5	3	$5^{1½}$	$5^{1½}$	4^{h}	$4^{1½}$	2^{nk}	2.90
MARFREE	(Cooper)	110	1	1	$2^{½}$	2^{nk}	$3^{½}$	3^{nk}	3^{h}	18.10
FLYING DERE	(Longden)	107	3	7	4^{nk}	4^{h}	2^{nk}	$2^{1½}$	$4^{1½}$	1.90
ROYAL GOLD	(Grigg)	104	2	6	7	6^{nk}	$6^{½}$	7	5^{h}	5.40
THE MAULER	(May)	109	7	5	$6^{1½}$	7	7	$6^{1½}$	6^{1}	25.30
GRANDPA'S BOY	(Tucker)	110	4	4	3^{h}	3^{1}	$5^{1½}$	5^{nk}	7	6.90

Two-dollar mutuels paid—BUCKMINSTER, $12.80, $7.00, $5.40; OLDFIELD, $4.60, $4.20; MARFREE, $5.80.

BUCKMINSTER outran his field to the first turn, drew away into a good lead, was steadied along in front and was never seriously threatened. OLDFIELD, under steadying reserve early, closed stoutly through the last furlong. MARFREE kept within striking distance of the leader all the way, held on stoutly to the close. FLYING DERE, blocked around the first turn, had to ease back, moved up threateningly in the stretch and swerved to the inside in the last furlong, weakening at the end. ROYAL GOLD was never able to reach the leaders. GRANDPA'S BOY faltered badly in the last three furlongs.

EIGHTH RACE—One and one-sixteenth miles. Purse, $1,000; claiming. For 4-year-olds and upward. Start good. Won driving; place, same. Went to post at 6:06. Off at 6:08. Winner, W. E. Snyder's ch. g. (5), by Vespasian—Alma Ata. Trained by J. R. Gregory. Value to winner, $700; second, $150; third, $100; fourth, $50. Time, 0:24 1-5, 0:48, 1:12 3-5, 1:38 2-5, 1:45.

Horses	Jockeys	Wgt.	Post	St.	¼	½	¾	Str.	Fin.	Straight
PFEDEEQUE	(Richards)	116	5	4	$5^{½}$	$5^{1½}$	4^{h}	3^{2}	$1^{½}$	$4.90
POCKET	(Cooper)	102	4	6	3^{h}	$4^{1½}$	1^{h}	1^{h}	$2^{½}$	2.50
SEAWICK	(Kamar)	105	1	1	$4^{1½}$	2^{nk}	2^{1}	2^{h}	3^{2}	2.00
WANDREL	(Jolley)	104½	6	5	6	6	5^{1}	5^{2}	$4^{½}$	5.60
ALMAHA	(Hooper)	114	3	2	1^{h}	1^{1}	$3^{½}$	$4^{½}$	5^{2}	9.70
LADY HOCKBERGER	(Duffy)	106	2	3	2^{1}	3^{h}	6	6	6	10.10

Two-dollar mutuels paid—PFEDEEQUE, $11.80, $4.80, $2.80; POCKET, $4.20, $2.60; SEAWICK, $2.60.

PFEDEEQUE was not hurried during the early stages, began moving on the outside leaving the backstretch, swung to the outside of the leaders in the stretch and, closing gamely, was up in the last sixteenth. POCKET, well placed from the outset, fought it out courageously to the close. SEAWICK moved into contention in the run down the backstretch, was on the inside all the way and held on willingly to the end. WANDREL, a trailer until the last three furlongs, closed some ground. ALMAHA showed good speed, faltering in the last three furlongs. LADY HOCKBERGER had early speed, faltering badly in the last half-mile.

Empire City Results.

FIRST RACE—About six furlongs; purse, $900; claiming; for 3-year-olds and upward.
Crooked Lane, 117 (Paradise) 20-1 8-1 4-1
Free Again, 100 (Kastner) 6-5 3-5
Bubbling Spring, 112 (Peters) 1-1
Browbeaten, Lady Camelot, King Cicero, Queen Vic, Pretty Wise, First Smile, Aureate and Hedric also ran. Time, 1:11.

SECOND RACE—About six furlongs; purse, $900; claiming; for 2-year-olds.
Papenie, 116 (S. Renick) 9-5 7-10 1-3
Chanting, 108 (Anderson) 4-1 2-1
Ground Oak, 112 (Ray) 7-5
Candle Light, Donald Duck, Crucial, Dashwood, Silver Palm, †Pass Em By and Santa Barbara also ran. Time, 1:10 4-5.
†Won but was disqualified.

THIRD RACE—Five and one-half furlongs; purse, $900; maidens; colts and geldings; for 2-year-olds.
Grand Play, 116 (S. Renick) 8-1 3-1 8-5
Jack in the Box, 116 (Watters) 8-5 7-10
Harvesting, 116 (Litzenberger) 1-1
Flying Cross, Carlovinian, Wam, Townsman, Clodion, Merze and Sun Phantom also ran. Time, 1:07 4-5.

FOURTH RACE—About six furlongs; purse, $900; claiming; for 3-year-olds.
Marcabella, 110 (Anderson) 13-5 7-10 1-4
Scudder, 118 (Berg) 15-1 6-1
High Pool, 113 (Hanford) 1-6
Kaimask, Dreamy Isle, Judge's Verdict and Deflate also ran. Time, 1:10.

FIFTH RACE—One and one-sixteenth miles; the Larkspur Handicap; purse, $1,200; fillies and mares; for 3-year-olds and upward.
Jesting, 120 (Peters) 6-5 1-3 out
Tabitha, 104 (Kurtsinger) 1-1 1-5
Paradisical, 110 (Manifold) out
Marica also ran. Time, 1:46 1-5.

SIXTH RACE—One mile and 70 yards; purse, $900; claiming; for 3-year-olds and upward.
Gunwale, 112 (Kastner) 8-1 3-1 8-5
Count Me, 105 (I. Hanford) 6-1 3-1
Hunterdon, 110 (Kurtsinger) 5-1
Rebel Yell, Repeal, Kindred Spirit, Joan D., First Entry, Drafted, Capstan, Naughty Girl and Early Dawn also ran. Time, 1:45 4-5.

The Post's Consensus at Suffolk Downs

Consensus of Leading Handicappers.

Eastport (30)	Sweep. Broom (25)	Toano (21)	Ste. Louise (26)	Sup. House (34)	Advis. Anna (30)	Penrill (25)	Allenfern (29)
War Tumult (21)	Dix. Princess (23)	Carp (18)	Muggins (22)	Dou. Scotch (30)	Sand Baby (19)	Astra (23)	Mount. Elk (20)
Jack o'Spades (15)	Bedight (12)	Sophist (15)	S. as Sugar (13)	Willow Bud (15)	Onrush (12)	Flag of War (10)	Golden Way (18)

Clocker Mike (Washington Post).

First race.	Second race.	Third race.	Fourth race.	Fifth race.	Sixth race.	Seventh race	Eighth race.
Jack O'Spades	Bedight	Desperado	Lowenstein entr	Greentree entry	Blind Brook	Sun Abbot	Just Remember
Askaris	Sweep. Broom	Doeskin	Ste. Louise	Double Scotch	Sand Baby	Sassafras	Mountain Elk
Rollicker	Scotch Queen	Sophist	Happy Dear	Supply House	Mount. Man	Flag of War	Bull Market

Best bet—Sun Abbot.

Louisville Times (Associated Press)

Askaris	Dixie Princess	Teeter Totter	Winter Sport	Somali	Advising Anna	Sun Abbot	Mountain Elk
Holl Bit	Sweep. Broom	Proteus	Felsa	Supply House	Miss Purray	Flag of War	Newgro
Eastport	Bedight	Blade Edge	Ste. Louise	Willowbud	Sand Baby	Rutland	Golden Way

Best bet—Somali.

Arlington Park Lassie Stakes Set Today

$37,000 Added Race for 2-Year-Olds Is Richest Event for Fillies.

By the Associated Press.

Chicago, July 17.—The queen of the American turf for 1936 will be crowned at Arlington Park tomorrow with the eighth running of the $37,000 added Lassie Stakes, richest race for 2-year-old fillies in the world.

There is grave danger, however, that the fillies may have the spotlight taken away from them and switched over to a secondary race involving 3-year-olds engaging in a final preparation for next week's $30,000 added Arlington classic. This 1⅛ miles gallop includes four of the leading candidates for the Arlington Special. It will put Granville vs. Mr. Bones in a race that the East and West alike has been waiting for since the two finished noses apart in the Belmont Stakes in New York. Two of the best Western 3-year-olds, Hollyrood and Count Morse, also figure as contenders.

The Lassie Stakes at 6 furlongs attracted the usual fashionable field. The overnight entries include 15 thoroughbreds and not a top-ranking filly in the Nation is missing from the line-up. Overnight in the betting showed that the entry of Apogee and The Queen, owned by Hal Price Headley, of Lexington, Ky., ruled as favorite. This was because of Apogee's great race in the Hyde Park Stakes a week ago, in which he was beaten only by inches by the Milky Way Farms Stable's colt, Nation's Taste.

Arlington Entries.

By the Associated Press.

FIRST RACE—Five and one-half furlongs; purse, $800; claiming; for 2-year-olds.

1	Rifted Clouds	103	7	Peace River	109
2	Virginia J.	106	8	Uneasy	110
3	Fond M'mories	106	9	*Fitter	110
4	All Agog	104	10	Whiscenda	112
5	Tootsie Cake	108	11	Mattapony	108
6	Lucky Ducky	111	12	Crulla	106

SECOND RACE—Six furlongs; purse, $800; claiming; for 3-year-olds and upward.

1	Harvey G. O.	116	6	Very Wise	110
2	*Master Buck	99	7	Trinchera	116
3	Dusky Devil	108	8	*Birdseye	97
4	High Mongul	108	9	*Bal Ele	115
5	*Ima Count	111			

THIRD RACE—One mile; purse, $1,000; claiming; for 3-year-olds and upward.

1	*Cherrytime	105	5	*Fanfern	105
2	Bohemian Lass	100	6	*Miss Saxon	110
3	*Fra Diavolo	100	7	*Knave	105
4	*Hat Check	102			

FOURTH RACE—Seven furlongs; purse, $1,000; claiming; for 3-year-olds and upward.

1	Silversmith	109	4	Prince Pest	107
2	Countess Ann	105	5	*Conte	102
3	*Dark Zeni	110	6	West Main	110

FIFTH RACE—Six furlongs; purse, $10,000 added; the Arlington Lassie; for 2-year-old fillies.

1	†Apogee	122	9	Jewell Dorsett	117
2	†The Queen	117	10	Swift Ply	117
3	‡Foolish M'ent	119	11	Princess Bull	117
4	‡Lady Sara	115	12	Odessa Girl	117
5	§Drawbridge	117	13	Patty Cake	117
6	§Devils Pace	117	14	Sunset Girl	117
7	¶Phalasan	117	15	Idyllic	115
8	¶Gindaisy	117			

†H. P. Headley entry.
‡Dixiana entry.
§Wheatley Stable entry.
¶Three D's Stable entry.

SIXTH RACE—One and one-eighth miles; purse, $2,000; the Blackstone; for 3-year-olds.

1	Carvola	108	5	Mr. Bones	119
2	Hollyrood	119	6	†Isolator	104
3	Count Morse	113	7	Floradora	102
4	†Granville	122			

*Belair Stud entry.

SEVENTH RACE—Six furlongs; purse, $1,200; the Edgewater; for 4-year-olds and upward.

1	Fraidy Cat	115	5	Recovery	98
2	Nellie Flag	110	6	Top Dog	115
3	Billy Bee	118	7	Sunned	103
4	Money Getter	112			

EIGHTH RACE—One and one-sixteenth miles; purse, $1,000; claiming; for 3-year-olds and upward.

1	*Speedy Skippy	110	5	Jaber	105
2	Jinnee	117	6	Jokester	112
3	*Star Bud	105	7	*Dark Woman	105
4	*Our Reigh	107			

Arlington Park Results.

By the Associated Press.

FIRST—Six furlongs; purse, $800; claiming; for 3-year-olds and upward.
Kabo, 105 (Arcaro) 4.00 2.60 2.40
Mary Cardinal, 103 (South) 2.80 2.40
Margaret G., 100 (Nolan) 3.00
Tad, My Gem, Miss Twinkle, Ranicilla, Triple Play and Harry Richman also ran. Time, 1:12 1-5.

SECOND—Six furlongs; purse, $800; claiming; for 3-year-olds and upward.
Dark Seeker, 108 (Robertson) 10.60 5.60 3.00
Foxiana, 113 (Arcaro) 4.00 3.20
Imperial Pal, 100 (Neal) 10.60
Impunity, Bahadur, Firing Squad, Full Tilt, Mucker, Fire Star, Jirasol II, Miss Ritz and Double Nugget also ran. Time, 1:12 1-5.

THIRD—One mile, Hertz course; purse, $1,000; claiming; for 3-year-olds.
Onwentsia, 108 (Chestnut) 8.00 4.00 3.40
Ceallaigh, 107 (Gilbert) 7.80 6.00
Blue Bud, 104 (Wilson) 8.80
Highland Lane, Amijo, Sweet Guinea, Natalie Alice and Almarine also ran. Time, 1:37 3-5.

FOURTH—Five and a half furlongs; the Hiawatha; purse, $1,000; for 2-year-olds.
Bottlecap, 116 (Corbett) 6.00 3.60 2.40
No Dice, 116 (Gilbert) 6.80 4.40
Fair Lead, 116 (Balaski) 2.60
†Matas Brother, †Dressy, Clingendaal, I Do and Old Nassau also ran. Time, 1:05.
†Dixiana entry.

FIFTH—Six furlongs; the Park Ridge; purse, $1,200; for 3-year-olds.
Foyot, 106 (Corbett) 9.40 5.80 2.80
Her Reigh, 109 (Parke) 7.80 3.40
†Miss Prodence, 109 (A. Robertson) 2.40
Masterpiece, Headliner, Toro Prodome and †First Class also ran. Time, 1:12 1-5.
†Dixiana entry.

SIXTH—One and one-sixteenth miles on turf; purse, $1,000; claiming; for 3-year-olds and upward.
Court, 105 (Rosen) 86.80 59.00 30.80
Gay Dog, 107 (Guymon) 10.40 6.60
Portfolio, 110 (Dickinson) 9.80
Sister Ikie, Mighty Quick, Mousetrap, Wee Emma, Cain and Black River also ran. Time, 1:47 4-5.

SEVENTH—One and one-eighth miles; purse, $1,000; claiming; for 3-year-olds and upward.
Redneck, 99 (Morris) 15.40 7.00 6.00
Evening Gown, 107 (Guymon) 5.40 3.60
Shasta Broom, 112 (McLellan) 3.60
Storm Angel, Chrysostle, Sam Alexander, Diane S., Cerveza, Treak also ran. Time, 1:53 1-5.

477 Will Represent Germany in Olympics

Berlin, July 15 (AP).—The German Olympic committee today announced a team of 477 for the eleventh Olympiad to be held here August 1 to 16, inclusive. Helene Mayer, famous fencer, is the sole non-Aryan in the group.

Amateur Links Trials Slated For City

Richmond Also Is Named for Divisional Tryouts; Boon to Local Stars.

By Dave Herman.

Wshington golfers will be afforded the opportunity of sending their largest delegation in history to the National Amateur championship, September 14-19, at Garden City, N. Y.

From United States Golf Association headquarters in New York yesterday came the announcement that points in Richmond, Va., and Winston-Salem, N. C., along with Washington would serve as qualifying centers in the South Atlantic section for the 36-hole trials next month.

Heretofore either Richmond, Washington or Baltimore had been selected for the divisional trials, but the U. S. G. A. has dropped qualifying centers in Nashville and Minneapolis due to lack of interest, and established six new points. Added to the qualifying roster were Richmond, Winston-Salem, Des Moines, Indianapolis, Huntington, W. Va., Birmingham, Ala., and Richmond.

Boon to Local Stars.

The fact that the amateur trials will be held at Winston-Salem and Richmond is a good break for Washington's simon-pure stars. It means that the battle for qualifying berths at Columbia Country Club August 25 will be strictly between District and Baltimore golfers, with the local swingers heavily favored to carry off the lion's share of the places.

In the past when the qualifying test was conducted on either a Baltimore or Washington course, Virginia and North Carolina golfers made their presence felt, and captured quite a number of places. Last season in the trials at Indian Spring it was a Virginian, Bobby Riegel, of Richmond, who won the medal.

Seven District golfers qualified last year at home. Depending on the number of places open this season, it is highly possible that 10 Washingtonians will qualify for the all-match play championship at Garden City.

Trials August 25.

The U. S. G. A. stated that the sectional trials would be conducted on August 25 at all points except Los Angeles and San Francisco, where the date has been set for August 11, to avoid a conflict with the California amateur championship.

Entries close August 12, and golfers with club handicaps of four strokes or less are eligible.

A change also has been made in the regulation governing transferred players, otherwise known as "floaters." The U. S. G. A. declared:

"Now, any such player shall compete on an equal basis with the other players of the district in in whose rounds he participated, and a place won by a transferred player will be charged against the quota in that district.

Britons and all former American champions will be exempt from the qualifying test. The championship field will be limited to 200.

Red Sox Score, 2-1, Regain Third Place

Boston, July 17 (AP).—Jimmy Foxx boosted the wobbly Red Sox back into third place today by whacking out a ninth-inning single with the bases loaded and driving in all of the runs needed for a 2-to-1 triumph over the St. Louis Browns in the series finale.

Wes Ferrell, with only two days rest, went the distance for the Red Sox and held the Browns to eight hits. He lengthened his winning record to 13 victories.

Paul Ivy Andrews, former Red Socker, held the home boys to seven hits until the last of the ninth.

St. Louis.	AB	H	O	A
Lary,ss	4	0	1	3
Clift,3b	3	2	3	2
Solters,lf	4	1	3	0
Bell,1b	4	1	6	1
Pepper,rf	4	1	2	0
West,cf	4	1	3	2
Carey,2b	4	0	4	1
Giuliani,c	3	1	4	0
Andrews,p	3	1	0	1
Totals	33	8	*26	10

Boston.	AB	H	O	A
Melillo,2b	2	0	2	4
†Manush	1	1	0	0
Cronin,ss	5	0	5	7
Werber,lf	4	1	1	0
Foxx,1b	5	2	13	0
Cooke,rf	2	1	0	0
McNair,3b	4	0	0	3
R.Ferrell,c	4	1	3	1
Cramer,cf	4	2	3	0
W.Ferrell,p	4	3	0	1
Totals	35	11	27	16

*Two out in the ninth when winning run scored.
†Batted for Melillo in the ninth.

St. Louis .... 0 0 0 1 0 0 0 0 0—1
Boston .... 0 0 0 0 0 0 0 0 2—2

Runs—Solters, Manush, W. Ferrell. Runs batted in—Pepper, Foxx (2). Two-base hits—Clift, Bell, West, Giuliani, W. Ferrell (2), R. Ferrell. Stolen base—Solters. Sacrifice—Melillo. Double play—Melillo to Cronin to Foxx. First bases on balls—Off Andrews, 5; off W. Ferrell, 1. Struck out—By Andrews, 3; by W. Ferrell, 2. Umpires—Kolls, Basil and Dinneen. Time of game—Two hours and 10 minutes.

Racing Selections

Empire City.
(For fast track.)
1—Lockstep, Brief, Betty Byrne.
2—Spittenimage, Impromptu, Identical.
3—Red Badge, Distracting, Law Suit.
4—Microphone, Isaiah, Excite.
5—Good Gamble, Chicstraw, Clang.
6—Thorson, Miss Rainbow, Chancing.
7—Shot and Shell, Cachalot, Yonkel.
Best bet—Microphone.

Arlington Park.
(For fast track.)
1—All Agog, Fitter, Virginia J.
2—Trinchera, Ima Count, Bal Ele.
3—Miss Saxon, Cherrytime, Fanfern.
4—West Main, Silversmith, Conte.
5—Apogee, Foolish Moment, Swift Ply.
6—Granville, Hollyrood, Mr. Bones.
7—Fraidy Cat, Top Dog, Nellie Flag.
8—Jinnee, Speedy Skippy, Jaber.
Best bet—Apogee.
—Louisville Times (AP).

Departmental League.

W. T. U.	AB	H	O	A
McW'ms,ss	3	1	1	1
McD'd,lf,p	2	1	0	0
Talbert,3b	3	1	0	1
Corrado,c	4	2	1	2
K'nerly,1b	3	3	12	0
Lohr,cf	4	2	0	0
Chap'n,2b	3	1	0	5
Meyers,rf	4	2	1	0
Clark,p,lf	4	2	0	5
Totals	30	15	15	14

Navy.	AB	H	O	A
W'llams,cf	3	1	1	0
Seifert,ss	2	1	1	0
L'bkert,lf	3	2	2	1
K. Valentine, 1b,3b	3	0	2	0
Sk'er,2b,3b	2	1	1	0
H. Valentine, 3b,p	1	0	2	0
W'nk,rf,2b	3	2	1	1
Miller,c	3	2	5	0
Edwards,p	0	0	0	1
Cross,rf	3	1	0	0
Lewis,cf	0	0	0	0
Wilmer,1b	1	1	0	0
Totals	24	11	15	3

W. T. U. .... 6 9 1 0 1—17
Navy .... 2 0 0 3 3—8

Runs—McWilliams (2), Talbert (2), Corrado (2), Kennerly (3), Lohr (2), Chapman (2), Meyers (2), Clark (2), Williams, Seifert, Leubkert, H. Valentine (2), Wiltbank (2), Miller. Two-base hits—Meyers, Skinner, Clark. Three-base hit—Chapman. Home runs—Meyers, Lohr, Miller. Sacrifice—McDonald.

Heap Much Fun for Former Papoose

Wide World Photo.

No novice on the golf links is 8-year-old Statsch-Hu-Eu, of the State of Washington's Nespellem tribe, who has been playing the game for two years and has scored 57 for nine holes.

Indians Down A's, 5-1, for 7th Straight

Galehouse Yields But Six Hits, Misses Shutout by Wild Pitch.

By the Associated Press.

Philadelphia, July 17.—The Cleveland Indians kept pace with the league-leading Yankees today, beating the Athletics, 5 to 1, for their seventh consecutive triumph.

Denny Galehouse held the A's to six hits and but for his own wild pitch in the sixth would have duplicated Johnny Allen's shutout of yesterday. Wally Moses went from first to third on the heave and scored on Puccinelli's single off Trosky's glove.

Carl Doyle kept on even terms with Galehouse for three innings, but with two down in the fourth Trosky singled and came home on Weatherly's double down the third-base line.

Cleveland scored three more in the sixth on Hale's ninth homer of the season followed by Averill's single, walks to Weatherly and Pytlak, and Vosmik's single. In the eighth Weatherly tripled and scored on Vosmik's fly to Moses.

The A's filled the bases with two out in the first, but Weatherly made a leaping catch of Johnson's smash.

Cleveland	AB	H	O	A
Hughes,2b	5	0	5	3
Hale,3b	5	3	0	3
Averill,cf	5	1	3	0
Trosky,1b	4	1	6	0
W'herly,rf	3	2	5	0
Pytlak,c	2	1	3	0
Vosmik,lf	4	1	3	0
Kn'cker,ss	4	0	2	3
G'house,p	4	0	0	0
Totals	36	9	27	9

Phila.	AB	H	O	A
Finney,lf	3	1	3	0
Dean,1b	4	1	8	1
Moses,cf	3	0	4	0
P'inelli,rf	4	2	1	0
Higgins,3b	3	0	1	3
Johnson,2b	3	1	3	0
Ne'some,ss	3	0	1	6
Hayes,c	4	1	5	0
Doyle,p	3	0	1	0
*Moss	1	0	0	0
Totals	31	6	27	10

*Batted for Doyle in ninth.

Cleveland .... 0 0 0 1 0 3 0 1 0—5
Philadelphia .... 0 0 0 0 0 1 0 0 0—1

Runs—Hale, Averill, Trosky, Weatherly (2), Moses. Errors—None. Runs batted in—Weatherly, Hale, Vosmik (3), Puccinelli. Two-base hits—Puccinelli, Weatherly. Three-base hit—Weatherly. Home run—Hale. Stolen base—Pytlak. Double plays—Knickerbocker to Hughes to Trosky; Knickerbocker to Trosky. Left on bases—Cleveland, 7; Philadelphia, 8. First base on balls—Off Galehouse, 4; off Doyle, 3. Struck out—By Galehouse, 3; by Doyle, 5. Hit by pitched ball—By Galehouse (Finney). Wild pitches—Doyle, Galehouse. Umpires—McGowan, Owens and Quinn. Time of game—Two hours seven minutes.

DiMaggios Win, 19-16.

The Joe Di Maggi Pee-wees trounce dthe Rock Creek Drug Store Nine b ya score of 19-16, in a game played at the Monument Grounds today.

5 Break Par, Tie For St. Paul Open Lead

Espinosa, Melhorn, Nelson, Laffoon and Johnson All Shoot 68's.

By the Associated Press.

St. Paul, July 17.—Charging through the blazing rays of a hot sun in the morning and later a wind and rain storm, five golfers gave par a four-stroke licking today to tie for the lead at the quarter-way mark of the $5,000 St. Paul open tournament.

Disregarding the varied elements to score 68s for the opening 18 holes were Abe Espinosa, Chicago; Bill Mehlhorn, Louisville; Ky Laffoon, Chicago; Byron Nelson, Ridgewood, N. J., and Gunnard Johnson, of Minneapolis.

Eight other professionals were under par, and of this group of twelve only Johnny Revolta with a 71 has finished in top money in the past six tournaments. Harry Cooper, twice winner, and Horton Smith, both of Chicago, each had 73s, and Jim Foulis, Hinsdale, Ill., with 76, the fourth player to win the title here, were on the outside looking in—for the present at least.

A lull in the brisk wind favored Espinosa and Mehlhorn in breaking par. Just as Johnson, Laffoon and Ralph Guldahl, of St. Louis, approached the eighteenth green, a hard wind broke loose and rain fell for some time, catching some of the other favorites and making it necessary for them to come back on the second 18 holes Saturday.

Just back of the first five besides Guldahl were Clarence Doser, of Rochester, N. Y.; John Bulla, Chicago, and Dick Metz, Lake Forest, Ill., with 69s; Lenn Dodson, Springfield, Mo., with 70; Clarence Yockey, Kansas City; Revolta and Willie Goggin, Salada Beach, Calif., 71s, and Ted Smith, Lacrosse, Wis.; Ray Mangrum, Dayton, Ohio; Craig Wood, Deal, N. J., and Bob MacDonald, Chicago, with even pars, 72.

Little Taverns Win.

Little Tavern Shops went through the first half with a clean slate as they defeated the Franklin Boys Club, 13 to 10, in the Washington Boys Club League. Lansdale was the winning pitcher.

TIME OUT! By Chet Smith

"Cut 'er down to 'alf speed—the skipper's got a nibble!"

Chapman

Making Pennant Contender of Washington.

By Paul Mickelson.
Associated Press Sports Writer.

New York, July 17.—Down the sports trail with baseball extra:

Because of their slump the Giants may yet go in for night baseball. They plan to experiment with night football games next fall to see how the lights work and how the crowds go for owl attractions. an unverified report has it a night game may be played between the big college elevens on a Friday night. . . . Glenn Myatt, obtained by the Detroit Tigers to bolster the catching staff, has urged Mickey Cochrane to recall Pitcher Lefty Jake Wade from Montreal. "Get him and we'll win the pen- "He's going great." . . . Al Simmons was going like his old self until he met the White Sox pitchers, which probably are the finest in baseball, largely due to smart handling by old Luke Sewell.

Alvin Powell, of the Yankees, idolises and imitates Goose Goslin in everything he can, strutting like the Goose, using his batting stance and even copying his clothing styles. When the Goose hits a slump, they say Powell does likewise. Incidentally, the Goose is upholding his argument that his natural batting spot is the clean-up. Since moving into fourth place in the Tigers' batting order, the Goose leads the American League, in runs batted in.

Manager Charlie Dressen of the Cincy Reds apparently was right when he said National League pitchers had solved the problem of how to pitch to Arky Vaughn, 1935 league batting champion. Arky can't seem to get started . . . Manager Jimmy Dykes of the White Sox, one shrewd baseball judge, says the Red Sox pitching is so bad that several clubs, including his own, probably will finish ahead of the gold plated boys from Commonwealth pier . . . Owner Tom Yawkey, they say, is greatly put out because Syracuse released Manager Nemo Liebold and may retaliate by withdrawing his players. Yawkey regards Liebold as one of the best developers of young talent in baseball. And you can't blame Tom for being interested in getting something good for a change without a fancy price tag.

Eddie Mayo, Giant third baseman, is not an Irishman. His real name is Mayoski. He's Polish . . . Walter Johnson, who startled the baseball world years ago by predicting a short career for Smoky Joe Wood—and was right—called the turn on Lefty Gomez, of the Yanks, as early as 1934. After watching Lefty win a game, old Walter said he thought Lefty had shot his arm. Since that day, Lefty hasn't been effective. This season, he has been knocked out 11 times in 14 starts.

Ben Chapman, players tell you, has converted Washington from a second division club into a pennant contender over night. Powell, his predecessor in the Senator outfield, is more of a scatter arm thrower, far less effective than Chapman.

Note to Lafayette Francis and Galesburg Red, who wrote in about a bet. Lafayette wins again. Over his record-breaking "Iron Man" run, Lou Gehrig has played almost every inning. In Detroit two years ago he was ill but insisted on playing. Manager Joe McCarthy named him shortstop for the day. On all others, except occasional games when the Yanks drew away to a long, unbeatable lead, Lou has played every inning. Everett Scott's record isn't nearly as impressive. He was jerked many times for a pinch hitter.

Arlington Park Purse Is Captured by Foyot

Chicago, July 17 (AP).—Foyot, owned by John Marsch, of Chicago, galloped to a surprise victory in the feature event at six furlongs at Arlington Park this afternoon.

Jumping to the front as the field was sent away, Foyot led the procession and lasted to score by a neck over Mrs. John D. Hertz's Her Reigh. The winner paid $9.40 to win, $5.80 to place and $2.80 to show.

HARRY ROSS
Maryland Pure Rye
2 Years Old
$1.95 Quart
COLUMBIA Wine & Liquor Shop
1439 F St. N.W. MEt. 1514

Auto
INSTRUMENT
Repair Service
CREEL BROTHERS
1811 14th ST.,N.W. DEcatur 4220

Sam April PRIVATE STOCK
99c Pint $1.85 Quart
2-yr.-old 100 Proof St. Bourbon
FREE DELIVERY—ME. 3366
Sam April
1210 NEW YORK AVE., N.W.

AUTO REPAIRING
Fenders Straightened—Cars Painted
CENTRAL AUTO WORKS
OFFICIAL KEYSTONE STATION
443 EYE ST. N.W. DI. 6161

Clark's Monogram
24 MONTHS OLD SPECIAL $1.69 Qt.
Clark's INC. 705 14th St. N.W. NA. 3320

Ft. Myer Jolts Md. Poloists in Opener

13 to 5 Upset Makes Team Favorite

Visitors' Potent Attack Is Checked in Divisional Title Series Game.

By John R. Vosburgh.

Polo ponies thundered in clouds of dust over a sun-baked West Potomac field yesterday as the Third Calvary Yellows, of Fort Myer, jolted a favored 12-goal Maryland Polo Club from Baltimore with a 13-to-5 defeat in the opening match of the Southeastern divisional championships.

Outclassing the powerful visiting team from start to finish, the Cavalrymen made themselves heavy favorites to win the tourney and qualify for the national championships at Cleveland. Cyril Harrison, seven-goal internationalist and one of the 12 or 14 ranking players of the country, was held to two goals by the Army officers.

Two other first round matches are scheduled for today. At 2 p. m., the War Department will meet the Third Cavalry Greens at Fort Myer and at 4 p. m. the Quantico Marines will collide with the Sixth Field Artillery team of Fort Hoyle, Md.

Observers Astonished.

Observers were astonished at the ease with which the Cavalry passed its first-round hurdle.

The playing surface was very dry, and rather rough, but also very fast. At times the ponies were almost completely enveloped in clouds of dust. On fast excursions down the field the general impression of the players was one of an approaching unit of the French Foreign Legion galloping over the desert.

Capt. Harry Stadler, veteran of the Army team which played the Mexican army two years ago, led the Third Cavalry attack along with Capt. Don Galloway, each scoring four goals. The Maryland team, carrying 12 goals, conceded one goal to the 11-goal Cavalry quartet, but the Fort Myer horsemen quickly proved the gift more or less superflous.

With Stadler scoring three goals, the Yellows jumped to a 6-1 lead in the first three chukkers. The Baltimore team, clad in white helmets and dark blue polo shirts, was having its hands full in fighting a defensive battle. Harrison time and again came through with some smart retrieving, but after putting the ball in a scoring position generally had no one to go through with the play.

The East field was being constantly sprinkled throughout the day in an effort to have it in suitable playing condition for today's match. The West field was used yesterday.

Maryland Polo Club.

Rating.	Position.	Player.	
2	1	George Foote	0 1 0 1 1 0—3
2	2	Stiles Tuttle	0 0 0 0 0 0—0
7	3	Cyril Harrison	0 0 0 0 0 0—0
1	4	T. B. Blackiston	0 0 0 1 0 1—2
		Totals	0 0 0 0 0 0—0
		Team rating, 12.	0 1 0 2 1 1—5

Third Cavalry Yellows.

Rating.	Position.	Player.	
1	1	Capt. D. Galloway	0 0 0 1 2 1—4
3	2	Capt. H. Stodler	1 1 1 1 0 0—4
5	3	Capt. H. W. Johns'n	1 0 0 0 0 0—1
2	4	Lieut. G. Gruvert	1 0 1 0 1 0—3
		Handicap	1
		Totals	3 1 2 2 3 1—13

Fouls—On Harrison (2), on Stodler (2). Umpires—Maj. Martin, Col. Glass. Referee—Capt. C. H. Reed.

Lawrence Sets Record With 68 at Beaver Dam

Cliff Spencer, Beaver Dam golf professional, yesterday told of a couple of low-scoring rounds performed by Beaver Dam members during his recent absence. W. C. Lawrence set an unofficial amateur record recently by shooting a 68. L. I. Lavine shot a 76 Thursday, and yesterday A. C. Hodges shot a 78, the first time he has broken 80. He was playing with A. H. Thompson, Jack Palmer and Charles Eddy.

Incidentally, Spencer will play in the Philadelphia open tournament Monday and Tuesday at the Manufacturers Club, in Philadelphia.

Miss Marian Brown won the blind hole tournament first prize yesterday in ladies' day competition at the Manor Clb. Mrs. T. N. Beavers was second. Mrs. L. G. Bray, with an 80, and Mrs. Beavers, with an 83, shot exceptionally fine rounds.

National Capital League.

Pepco.	AB	H	O	A	Ch. Fms.	AB	H	O	A
Ch'onas,2b	5	2	3	3	Jeffries,2b	5	2	2	2
Nau,cf	5	2	1	0	Jarboe,3b	5	2	3	1
Bailey,3b	5	2	2	1	Kidwell,c	5	1	9	1
Deck,1b	5	0	10	0	Benson,1b	5	2	8	0
Sullivan,p	2	0	0	0	Tracy,ss	5	3	0	2
Boho,rf,p	3	1	1	0	Bosher,cf	5	1	2	0
Zirkle,ss	5	2	3	2	Cabell,lf	4	3	1	0
Ault,c	4	3	4	0	H'hinson,rf	4	3	1	0
Lee,lf	3	1	0	0	Laycock,p	4	1	0	0
Robbins	3	1	0	0	Morgan	0	0	0	0
Totals	42	14	24	6	Totals	41	16	27	8

Pepco .... 1 0 2 0 0 2 2 1 0—8
Chestnut Farms ... 3 1 0 0 7 0 3 0 x—12

Runs—Chaconas (2), Nau (2), Zirkle (2), Ault, Lee, Jeffries, Jarboe, Kidwell, Benson (2), Tracy (2), Bosher, Cabell (3), Hutchinson. Errors—Tracy (2), Chaconas, Jeffries. Two-base hits—Kidwell, Benson, Busher, Bailey. Three-base hits—Tracy (2). Home runs—Tracy, Nau, Ault.

Cen. Mkt.	AB	H	O	A	Thompson	AB	H	O	A
V'myer,3b	2	1	3	6	Hager,2b,lf	5	2	1	0
Kaplan,ss	3	0	4	4	Rob'son,ss	4	0	1	2
W'erton,cf	3	0	1	0	T.Ball,c	5	3	10	0
B'ke,rf,2b	4	1	6	0	C.Ball,1b	5	2	7	0
F'na,p,rf	4	1	0	0	Lowe,cf	5	1	1	0
G'am,2b,p	4	1	1	1	G'ham,p,3b	4	3	0	0
Boyd,lf	4	2	1	1	Bost,ss,2b	5	2	1	1
M'laski,c	3	1	1	1	F.Ball,rf	3	2	0	0
Ours,1b	3	0	7	0	M'john,p	2	0	0	2
					Garner,p	2	2	0	0
Totals	30	7	24	13	Totals	40	17	21	5

Thompson's Dairy ... 1 0 4 0 1 1 1 1—9
Center Market ...... 2 0 2 6 0 0 0 x—10

Runs—Hager (2), Ball (2), Lowe (3), Gorham, Garner, Veihmeyer (3), S. Kaplan, Wolverton, Bohmke, Facchina, Boyd, Mikolaski, Ours. Errors—Lowe, Gorham. Two-base hit—Mikalaski. Three-base hit—Grantham. Home run—Bohmke.

Departmental League.

D. C. C.	AB	H	O	A	Police.	AB	H	O	A
Corc'an,ss	5	1	3	2	Gill,2b	5	2	3	2
Mills,2b	4	0	5	2	Stevens,ss	4	0	1	1
Maskie,lf	5	1	2	0	Ch'conas,cf	5	1	3	0
Keyser,c	4	1	4	2	Heiser,1b	4	3	5	0
Noone,rf	5	3	4	0	Gr'yson,3b	4	2	5	3
Sim'nds,3b	4	2	8	2	Wynne,c	5	1	7	0
Deavers,cf	4	3	0	0	Watt,lf	3	1	1	0
Frye,1b	3	0	7	0	Br'shaw,rf	3	0	1	0
W'ley,p,cf	5	2	2	2	Sine,p	4	1	2	2
Lacy,cf,p	0	0	0	0	†Hoffman	0	0	0	0
*Long	1	1	0	0					
Totals	40	14	27	10	Totals	37	11	27	8

*Batted for Deavers in eighth.
†Batted for Bradshaw in eighth.

D. C. C. .... 0 1 5 0 0 0 0 3 0—9
Police .... 1 1 2 0 3 0 1 0 0—8

Runs—Gill, Wynne, Stevens (2), Heiser (2), Chaconas, Simonds, Corcoran, Keyser, Noone, Deavers, Wesley. Errors—Gill, Corcoran (3), Noone, Mills, Simonds. Two-base hit—Heiser. Home run—Corcoran. Stolen bases—Gill, Stevens, Heiser. Sacrifices—Watt (2), Simonds. Double play—Grayson to Gill. Left on bases—D. C. C., 11; Police, 11. First base on balls—Off Wesley, 5; off Sine, 7; off Lacy, 2. Struck out—By Wesley, 4; by Sine, 7. Wild pitch—Wesley. Winning pitcher—Wesley. Umpire—McDonald.

This Morning . . .

With Shirley Povich.

Mr. Barnet David Rasofsky has done tolerably well in the prize ring since shortening his name to Barney Ross and shortening his punches to trip-hammer length. So well, in fact, that he became the champion of the world's lightweights, kissed off that title, and became the champion of the world's welterweights.

POVICH.

He is the lad who, pound for pound, is acknowledged to be the best fighting man extant in the world. Thus it behooves Phil Furr, the local pride, to be at his level best next Wednesday evening when he parts the ropes at Griffith Stadium and crawls into the ring for the fight whose proceeds will be translated into food and fun for the kids at The Washington Post's summer camp for the underprivileged.

Mr. Ross will not be laying his title on the line when he squares away against the ambitious Furr at Griffith Stadium, but there will be a powerful incentive for Furr to win. He need but make it a close fight to catapult himself into the big money that a return match with Ross would bring in New York.

New York promoters would snatch the bout up if Furr, perchance, thumped Ross on the chin just once and set him down on the canvas for a spell if not for the full count. The man who can knock Ross down, even if he loses to Ross, can start counting his ready money. Or even if Furr cannot spill the champion on the floor, that ready money still awaits him if he can manage to seriously annoy the man who doesn't have a single worthwhile opponent in sight.

At first glance, or even second, Ross is a sure shot to beat the bungling Furr, but there is no such item as a foregone conclusion inside the prize ring. Furr is no more than a 4-to-1 shot against the champion, yet Jimmy Braddock was 10 to 1 against Max Baer, and you couldn't get a bet down on Joe Louis against Max Schmeling.

And if you are the kind of folks who always string with the puncher, then you've got to string along with Furr. Champion or no champion, Ross cannot punch straight away with the local lad and if a Furr right, or even a Furr left lands solidly on the Ross chin, the champion of the world's welterweights will do some strange things standing up if he doesn't sit down.

But reaching that Ross chin is something else again. Ross beat the clever Tony Canzoneri twice and if a chin cannot be reached by Canzoneri with deadening effect, then it isn't in the books for Furr to reach it.

Somehow though, this department's thoughts on the subject persist in reverting to the Louis-Schmeling fight wherein it was supposed that the clever Louis couldn't be reached with a right hand. I counted 37 rights that Schmeling landed on the Louis jaw when I saw the films.

This Furr at least is egoist enough to think he can beat Ross and the folks at Griffith Stadium on Wednesday night will be watching a fellow who fancies himself a swell fighter and will be out there trying to make good on his boasts.

On the radio last night, Furr didn't hide his feelings in the matter. Forgetting perhaps that he was talking about the world champion, or perhaps not forgetting, he didn't stop at telling his listeners he was going to make a battle out of it. No, sir, and the quote's are Phillips: "I know I'll have Ross on the floor at least once, perhaps twice. Now, if I can only keep him down. . . ."

This department has often gained the impression that it isn't the money that attracts Phil Furr to the ring. It's his supreme ego.

• • • •

The purses he gets out of his fighting strike me as being very much secondary to the pleasure he gets out of the fancy clothes they will buy and the strutting it enables him to do before his fair-weather friends in Southwest, at the Walkathon, or the other places he likes to go—and strut.

Australian, Nazi Cup Teams to Meet

London, July 17 (U.P.).—Australia and Germany were even-money favorites tonight to wage one of the grandest battles in history beginning tomorrow for the right to challenge England in the finals of Davis Cup tennis competition.

Germany, seeking its first chance to face a cup defender in history, will rely on smooth-stroking Baron Gottfried von Cramm, All-England finalist for the last two years, and Veteran Henner Henkel. Jack Crawford, former Wimbledon champion, and Adrian Quist, Australian titleholder, will carry the load for team from "down under."

The series will open on the historic courts of the All-England Club with Crawford and Henkel meeting each other. Quist and Von Cramm will meet in the second singles.

Colored Departmental.

Bu. Eng.	AB	H	O	A	Navy Yard	AB	H	O	A
M'all,3b,p	2	2	0	0	Harris,cf	4	1	3	0
Hunter,ss	3	2	3	1	Jenifer,lf	4	0	2	0
Alston,1b	5	2	5	0	Ware,c	3	3	6	1
S'field,lf	5	3	1	0	E.Ewell,ss	5	2	1	3
Jackson,c	3	1	5	0	R.Ewell,3b	4	1	0	0
C'ke,2b,3b	4	2	1	0	Craig,1b,p	4	1	5	0
T'mason,rf	5	1	3	0	Cary,2b	4	0	1	1
M'ather,cf	4	0	0	0	West,rf	0	0	0	0
St'an,p,2b	4	2	0	2	Reid,rf	2	1	0	0
					W'tley,p,1b	3	0	2	1
					Perkins,rf	2	1	0	0
Totals	35	15	18	3	Totals	35	10	21	6

Bureau Engraving ... 1 0 0 0 0 7 3—11
Navy Yard .... 0 0 2 11 1 1 x—15

Runs—Marshall (3), Reid (2), Watley (2), Craig (2), Cary (2), Harris, Jenifer, Ware (2), E. Ewell (2), R. Ewell, Stroman, Hunter (2), Singfield, Jackson, Cook, Thomason, Alston. Errors—Stroman (2), Hunter, Merriweather, Cary, Singfield. Two-base hits—Marshall (2), Ware, E. Ewell. Home runs—Thomason, Alston. Stolen bases—Ware, Marshall. Sacrifice—Cooke.

Federal "A" League.

Proc. Div.	AB	H	O	A	Federals.	AB	H	O	A
Hirst,2b	5	2	3	5	And'son,3b	5	3	1	4
T'rtorice,c	5	2	3	0	L'ensky,ss	4	2	1	4
Miller,3b	5	3	1	2	Bookoff,cf	5	3	2	0
Kramer,cf	4	2	1	0	H'ding,1b	4	1	13	0
Moore,rf	5	3	2	0	Lassise,c	5	2	7	1
C'flower,1b	5	0	13	1	R'man,2b	4	0	2	2
Roberts,lf	5	2	1	0	Lawson,rf	3	1	1	0
Jones,ss	1	0	0	1	Phillips,lf	5	1	0	0
Pearce,p	0	0	0	0	Loveless,p	1	0	0	0
Bell,p	0	0	0	2	Lyons,p	3	0	0	3
Preston,p	3	0	1	2	Ch'ning,rf	0	0	0	0
Eby,ss	4	1	7	3					
Totals	42	15	27	16	Totals	39	13	27	14

G. P. O. Federals.. 3 4 1 0 0 0 0 0 4—12
Procurement Div... 3 3 0 1 0 0 2 0 0—9

Runs—Anderson (3), Lisensky (2), Bookoff (3), Phillips, Loveless, Lawson, Lassise, Hirst (2), Tortorice, Miller (3), Preston, Roberts, Moore. Errors—Kramer, Colliflower, Jones, Eby, Dumford, Lisensky. Three-base hits—Hirst, Miller, Moore. Home run—Roberts. Stolen bases—Eby, Miller, Phillips, Tortorice. Sacrifice—Lawson. Double plays—Lyons to Lisensky to Harding, Hirst to Eby to Colliflower, Hirst to Colliflower, Hirst to Eby to Colliflower.

Wash. Church League.

Gunton.	AB	H	O	A	Mt. V'non.	AB	H	O	A
Lewis,c	3	0	3	0	Pizza,ss,2b	2	0	0	1
A'baugh,1b	3	2	7	0	Burgess,cf	4	3	0	0
J.H'son,3b	1	0	1	3	Fletcher,rf	3	0	0	0
C.H'son,2b	3	0	1	0	Plumb,lf	3	0	0	0
Cost,lf,p	3	1	3	2	Wh'sell,3b	3	3	0	2
Cr'ker,p,lf	2	0	0	1	T'mons,1b	2	0	7	0
M'stead,ss	1	0	0	0	Beach,2b	1	0	1	1
Dudley,rf	2	0	0	0	Whitney,c	3	2	9	0
Redm'n,cf	1	0	0	0	Albert,p	3	1	1	1
T'mpson,ss	1	0	0	0	Taylor,ss	2	0	0	2
Dutiel,cf	1	1	0	0					
Totals	21	4	15	6	Totals	26	9	18	7

Gunton .... 0 0 0 1 0 0—1
Mount Vernon ...... 2 0 2 6 0 x—10

Errors—Gunton, 3. Two-base hit—Whitsell. Three-base hits—Aughenbaugh, Burgess, Whitsell. Double play—Albert to Beach to Timmons. First base on balls—Off Crocker, 2; off Albert, 2; off Cost, 1. Struck out—By Crocker, 2; by Albert, 8; by Cost, 1. Losing pitcher—Crocker. Umpire—Hell.

U. S. Tennis Stars Lead English Team

Eastbourne, England, July 17 (U.P.).—America forged ahead in its three-day international tennis series with Great Britain's Davis Cup team today.

The U. S. took a 2-1 lead when Donald Budge, Oakland, Calif., and Bryan (Bitsy) Grant, Atlanta, defeated Pat Hughes and C. R. D. Tuckey, 6—4, 6—2, 10—8. Two more singles will be played tomorrow, with the United States needing to win only one to clinch the series.

Sports Center League.

Checks.	AB	H	O	A	R. F. C.	AB	H	O	A
Rob'son,ss	4	3	1	2	Carlin,ss	4	0	2	1
Riley,cf	4	2	1	0	Hailey,p	0	0	0	0
Bowen,3b	4	1	1	0	Kell,1b	3	2	4	0
Potter,p	3	2	3	3	Wells,2b	2	1	3	2
G'shall,1b	4	3	3	0	N'feld,lf	3	2	1	2
Poole,2b	4	2	1	0	Estes,rf	3	2	1	0
Sh'kley,c	4	2	4	1	Tarver,p	3	2	0	2
Duvall,p	4	1	0	1	Chinn,3b	3	1	1	0
F'cloth,lf	3	1	1	0	Halesky,c	2	0	3	0
					S'livan,2b	2	2	0	0
					Parsons,p	1	0	0	0
					Haines,ss	1	1	0	0
Totals	34	17	15	7	Totals	27	13	15	5

G. A. O. .... 2 2 3 3 3—13
R. F. C. .... 4 1 0 4 0—9

Runs—Potter (3), Robertson (2), Riley (2), Godshall (2), Kell (2), Wells (2), Bowen, Poole, Shockley, Farcloth, Carlin, Narcisenfeld, Estes, Tarver, Sullivan. Errors—Kell, Carlin. Two-base hit—Tarver, Chinn. Three-base hits—Robertson, Riley, Bowen. Home runs—Potter, Sullivan.

UNKNOWNS WIN.

The two-hit pitching of Bausch carried the Unknowns to a 2-to-0 victory over the Sun Dodgers yesterday at Catholic University practice field and into a tie for first place with the Orioles. Hermie Schmarr, C. U. athlete, was the losing pitcher, though allowing but five hits. Bausch's double started the winning rally in the fifth, during which the winners collected three of their five hits.

77 Begin Quest For Muny Net Title Today

Battle for Crown Is Wide Open With Former Titleholders Out.

With the general theme that it is "anybody's championship," a field of 77 will begin play today on the Rock Creek courts for the Public Parks men's singles title, monopolized in recent years by Barney Welsh and Dooley Mitchell. Neither Mitchell, the five-time champion, nor Welsh, the present champion, are in the starting line-up.

Faced with the task of picking eight seeded men, the tournament committee finally hit upon Pat Deck, Nate Ritzenberg, Ray Stocklinski, Allie Ritzenberg, Arthur Simmons, Bill Contreras, Happy Jacob and Dean Judd—in that order. Whatever luminaries there are in the field of 77, are lying more or less dormant in this seeded list.

Barney Welsh not only left his championship undefended but the subject of the most determined scramble that the tournament has seen. The tournament committee has ordered all winners of first-round matches to play at 5 and 6 p. m. in an effort to get to the third round by tomorrow.

Women's singles entries close at 6 p. m. today at the Tennis Shop and the Rock Creek courts. Men's doubles will close at the same time. Play in the women's singles will start Sunday.

Among the seeded players today, Pat Deck must face Duncan McDuffie at 3 p. m., Nate Ritzenberg must play James G. Homer, and Arthur Simmons, John Desch. Stocklinski faces a formidable foe in Wily Glasmire.

Today's Matches.

2 P. M.—William F. Burns vs. Leonard Sokol, Madison Coe vs. Spencer Howell, Stanley Haney vs. George Herbert, Ducky Cranston vs. Maurice Goubeau, Phil Fairbanks vs. Frank Rollins, Morris Robbins vs. Hubert Treuthard, Harry Goldsmith vs. Erwin Niemeyer, Nathan Ritzenberg vs. James G. Homer, Bob Bradley vs. Burton Decker, Ted Pierce vs. John Pales, A. B. Reed vs. Harvey Kruezberg, Sidney Poretsyk vs. Bill Higbie, George Botts, jr., vs. Bill Hancock.

3 P. M.—Pat Deck vs. Duncan McDuffie, Leonard Abrams vs. Lawrence Sherfy, James Moore vs. Joe B. Curran, Carl Fontanini vs. Hy Ritzenberg, Arthur Simmons vs. John Desch, John Yeomans vs. Joe Owens, Fred Bishopp vs. Frank Tishek, Max Kay vs. Kent Boyle, Ray Stocklinski vs. Wily Glasmire, Norris McCune vs. Dave Painter, Tom Bansford vs. Robert McCullough.

4 P. M.—Happy Jacobs vs. Robert Chichester, Joseph Bryan vs. Robert Hacken, Ben Jaffe vs. Arthur Varela, Elwood Hoffecker vs. Charles Groff, Allie Ritzenberg vs. John Smith, Paul Falconer vs. Richard Ramme, James Turney vs. Carl Meininger, Ray Sherfy vs. Joe Baker.

5 P. M.—George Petticord vs. Felix M. Silva, Bob Newby vs. Charles Heacock, Dean Judd vs. Muscoe Garnett, Reuben Moore vs. Ted Vosburgh, L. Reznek vs. Paul Whitson, Gene Nolan vs. Herb Shenkin, Billy Contreras vs. winner Burns-Sokol match.

(Winners of first-round matches play at 5 and 6 o'clock. Players are requested to report 15 minutes before the time they are scheduled to play. Doubles entries close at 6 o'clock at the Tennis Shop and Rock Creek courts. Women's singles will close at the same time and place. Play in the women's singles will start Sunday.)

Alvis Tells How He Gave Ross Away

Continued From Page 11.

so I didn't pay too much attention to him—and he went away."

At this juncture Mr. Alvis ordered a new glass of beer and another plate of pretzels, then carried bravely on.

"Then came the sad part," he confessed, watching morosely as tears started dripping into his suds. "I was having a friendly glass of beer with Gig Rooney, who had Frankie Fields, then welterweight champion. With a few beers, Gig became very generous."

"'Lissen,' he said, 'I've got a great little fighter that I'm going to give you. His name is Barney Ross—and you can have him.'"

"I was feeling just as generous by this time, so I suggested that Sam Pian and Art Winch were having kinda tough sledding at that time and why didn't Gig give Ross to them?"

"That's exactly what Gig did—and that's how I came to give Barney Ross away and lose my chance to manage my sixth welterweight champion."

The crowd stole away in quiet sympathy as Mr. Raymond Carlisle Alvis ordered another beer, more pretzels and a crying towel.

Agriculture Netmen Beat Patent Office, 4-1

Department of Agriculture continued to keep pace with Public Works Administration in their battle for second place in the Departmental League yesterday by sweeping four out of five matches from the Patent Office netmen on the Potomac Park courts.

Mather and Rulloda (Agriculture) defeated Goldsmith and Snyder, 6—3, 6—1; Martin and Haskell (Agriculture) defeated Gardes and Snyder, 6—3, 6—4; Byrd and Medlin (Agriculture) defeated Freedman and Carney, 6—3, 6—3; Brown and Von Saal (Agriculture) defeated Patrick and Behn, 7—5, 6—1; Levy and Wolk (Patent Office) defeated Hoffecker and Swenson, 7—5, 4—6, 6—2.

Furr Seeks Alvis, Who Piloted 3 Welter Champs, as Second

Phil Furr, District welterweight champion, yesterday sought the assistance of a past-master in the fisticuffing game to help him beat World Welterweight Champion Barney Ross when they collide at Griffith Stadium next Wednesday night in Washington's first show of champions.

Phil is seeking the services of Ray Alvis, who for years controlled the welterweight situation, as a second when he meets the ring's outstanding fisticuffian in the bout promoted for the benefit of the Summer Camp Fund, sponsored by The Washington Post.

Alvis, for many years one of the country's leading managers, had complete control of Welterweight Champions Young Jackie Thompson and Jackie Fields. Thompson, twice holder of the championship, was the first and only Negro ever to rule the 147-pound division. Alvis also pulled the strings from behind the curtains on three other welterweight champions, so he should know the division and its fighters.

Ross, the man for whom Furr is gunning, will arrive in Washington at 8:45 this morning. He will go from the Union Station to the Carlton Hotel. There he will map out his program of training activities and social engagements until ring time.

After reading the reports of Washington's hot weather, the world champion yesterday decided to begin his training here indoors. He will, therefore, start his training at the Humidor Gymnasium, 1121 Fourteenth street, later moving outdoors at Griffith Stadium, if he decides the sun will not be too hot. He had, before deciding against it, expressed a preference for the Woodmont Country Club—a Jewish club—as his training site.

The world champion probably will indulge only in light limbering-up exercises today. Sunday he probably will work hard in the gymnasium, tapering off Monday and Tuesday. Monday it is expected that Ross and his handlers will journey to Baltimore to meet sports writers and radio commentators from the city which is expected to send many fans to the fight.

Western Aces Top Clay Court Net Play

McNeill, 3 Californians Reach Semifinals in Eastern Tourney.

By the Associated Press.

New York, July 17.—The West conquered the East in the quarter-final round of the Eastern men's clay court tennis championships at Jackson Heights today when three Californians and one Oklahoman won places in the semifinals.

Robert Riggs, the Los Angeles youngster who heads the seeded list, his doubles partner, Wayne Law, Stanford graduate, from Pasadena, were California's representatives, but they had to make room for Don McNeill, the "iron man" Sabin, of Hollywood, and John Kenyon College freshman, from Oklahoma City.

McNeill, unseeded and virtually unknown when the tournament started, turned in a 5—7, 9—7, 6—1 victory over 43-year-old Manuel Alonso, of New York, former Spanish Davis Cup player. It was rated only as a minor upset in view of the feats McNeill has performed in the last few days.

Riggs Has Letdown.

Riggs had a letdown against Leonard Hartman, of New York, the runner-up last year, and barely pulled out a 1—6, 6—4, 8—6 victory. Law, like McNeill, an unseeded player, eliminated the second seeded star, J. Gilbert Hall, of South Orange, N. J., 1—6, 9—7, 6—3. Sabin conquered Frank Bowden, seeded just a notch above him in fourth place, 6—3, 6—4.

Smith, Berger Aid As Bees Beat Cubs

By the Associated Press.

Chicago, July 17.—Wally Berger's fourteenth home run of the season and a six-hit game by Bob Smith enabled the Boston Bees to overcome the Cubs, 5 to 1, in the final game of the series today.

Boston.	AB	H	O	A	Chicago.	AB	H	O	A
W'stler,ss	5	1	4	0	Hack,3b	3	0	0	4
Th'pson,1b	5	2	13	0	Herman,2b	4	3	1	3
Moore,rf	5	2	3	0	Galan,cf	4	1	4	0
Berger,cf	4	3	4	0	O'Dea,c	4	0	5	1
C'inello,2b	4	2	0	7	Demaree,rf	4	0	2	0
Lee,lf	4	0	0	0	St'nback,lf	3	0	0	0
C'arart,3b	4	1	0	3	C'aretta,1b	3	1	10	1
Lopez,c	4	1	3	0	Jurges,ss	3	0	5	5
Smith,p	4	1	0	1	Davis,p	1	0	0	0
					Root,p	0	0	0	0
					*Gill	1	1	0	0
					†English	1	0	0	0
					Bryant,p	0	0	0	0
Totals	39	13	27	15	Totals	31	6	27	14

*Batted for Davis in fifth.
†Batted for Root in eighth.

Boston .... 1 0 0 0 4 0 0 0 0—5
Chicago .... 1 0 0 0 0 0 0 0 0—1

Runs—Thompson, Moore (2), Berger, Lopez, Hack. Error—Jurges. Runs batted in—Berger (4), Galan, Thompson. Two-base hits—Moore, Thompson. Home run—Berger. Stolen base—Berger. Double plays—Cuccinello to Warstler to Thompson (2), Herman to Jurges to Cavarretta. Left on bases—Boston, 7; Chicago, 4. First base on balls—Off Smith, 1. Struck out—By Smith, 3; by Davis, 3; by Bryant, 1. Hits—Off Davis, 9 in 5 innings; off Root, 2 in 3 innings; off Bryant, 2 in 1 inning. Losing pitcher—Davis. Umpires—Pfirman, Pinelli and Stewart. Time of game—One hour 47 minutes.

Store League Resumes Play for Crown Today

The Department Store League will resume play today on No. 10 diamond, West Potomac Park, with Kann's meeting Palais Royal at 9 a. m., with the latter team fighting to retain a chance for the first-half championship. If Palais wins, it will play the Hecht Co. at 11 a. m. for the first half title in a play-off of a tie in the league standings.

If Kann's wins, Hecht's will play Palais Royal in the opening game of the second half schedule.

Meyers Wins Kiwanis Golf Tourney With 63

John Myers, with 77—14—63, won the low net prize in the Kiwanis Club golf tournament at Washington Golf and Country Club yesterday.

C. H. (Pete) Pardoe, who played with Al Howard when he scored a remarkable ace on the fourteenth, won the low gross prize with 39—34—73. The blind bogey went to F. C. Hartz.

Saddle Club Wins.

The Manor Saddle Club defeated the D. C. Paper Co., 4-3, in a softball game played at the Georgetown playground yesterday. Price pitched for the winners. The club will play the Ehrlich Poultrymen Sunday in a league game at the Gordon Junior High School.

Colmbian League.

Kennedy Service Station will play the Mohawks today at 1 p. m. on Diamond No. 1 in a Columbian League midget contest. In another midget game, the Bennings A. C. will encounter Sealfon's Pharmacy on No. 1 Diamond, Monument lot at 11 a. m.

Beerman Play Frederick.

The Old Milwaukee Beer ball club will travel to Frederick, Md., to play the Frederick Hustlers, Sunday. Players report at Tenth and H streets northwest at 11 a. m.

Bluege Peewees Win.

The Ossie Bluege Peewees defeated the Shamrocks, 5 to 4, yesterday at Eastern High School. Jack Burgess was the winning pitcher.

Work of the Nats

Batting.

	G.	AB.	R.	H.	2b.	3b.	Hr.	Sb.	Rbi.	Ave.
Stone	65	225	52	75	12	7	9	2	51	.333
Kuhel	84	316	54	103	19	5	10	3	69	.326
Hill	48	143	30	44	12	3	0	6	18	.308
Bluege	44	153	22	47	8	0	0	3	20	.307
Millies	36	108	13	33	6	2	0	0	14	.306
Lewis	79	347	53	106	12	7	3	3	37	.305
Travis	81	320	46	94	21	5	2	3	56	.294
Kress	61	238	33	70	15	4	2	3	23	.294
A'leton	21	41	6	12	0	0	0	0	6	.293
Bolton	62	210	26	60	12	4	1	1	30	.286
Weaver	15	7	0	2	0	1	0	0	0	.286
C'man	64	263	48	75	22	4	3	7	39	.285
Myer	39	132	29	36	4	2	0	7	13	.273
R'olds	45	148	14	40	8	1	2	4	24	.270
New'm	26	70	8	16	1	0	0	0	8	.229
DeSh'g	19	42	8	7	0	1	0	1	3	.167
W'ehill	14	33	3	5	1	0	0	0	1	.152
Case'lla	17	15	0	2	1	0	0	0	1	.133
Dietri'h	25	28	3	3	0	0	0	0	2	.107
Cohen	4	2	0	0	0	0	0	0	0	.000

Pitching.

	G.	H.	BB.	SO.	IP.	Gs.	Ge.	W.	L.
Weaver	15	34	19	6	38⅔	1	0	2	1
DeShong	19	137	61	39	127⅔	17	10	11	6
Newsom	26	167	94	91	179	23	13	12	7
Appleton	21	117	47	44	109	11	5	7	5
Whitehill	14	125	37	27	98⅔	14	5	7	5
Casc'rella	7	37	15	15	39⅔	5	1	1	4
Dietrich	4	10	6	4	7⅓	0	0	0	1
Cohen	4	12	2	4	7⅓	0	0	0	0

Bokina lost 2; Marberry lost 2; Russell won 3, lost 2; Linke won 1, lost 5.

On the Air Today

Here and there along Radio Row: Rumors are going around to the effect that an outstanding personality, probably with a comedy background, will be used in the fall on the Whiteman show.

The long suspected return of Joe Penner to the airways actually will take place early in October over a Columbia net. He begins a new picture early next month. The two contracts should raise the young comic from the depths of obscurity to which he has been relegated for many months.

B. A. Rolfe is reported as having auditioned an idea he has been working on for four years. It is termed positively "colossal" and will cost $40,000 a week if accepted. Rolfe is rated one of the greatest "idea men" in radio. (He subs for Waring throughout August.)

Joe Cook and the "Sisters of the Skillet" are becoming the most sought for "guest stars" in the business. East and Dumke (the "Sisters") have been guaranteed 22 guest star engagements if they write 22 songs of the type of their "Nettie Is the Nitwit of the Networks." (Ed East is said to have cracked: "What am I offered if I don't write them?"

Leah Ray, vocalist for these many years with Phil Harris and his orchestra, now is under contract to a Hollywood producer.

• • • •

More gossp:

Johnny Green and his orchestra have been booked for the Fred Astaire series to begin early in September.

Kelvin Keech, N. B. C. announcer, has signed for news reel announcing for Paramount—and for travel shorts.

They're saying that Midge Williams, the colored songstress, is expected to outdo Ethel Waters.

Two sponsors are reported angling for the air services of Don Herold, the cartoonist.

• • • •

Don't miss the two full pages of radio features and news in Sunday's Post each week. Section 7.

• • • •

Columbia is broadening its experiments in the field of radio drama. A new series entitled, "Columbia Workshop," begins tonight (WJSV, at 7:30), under the direction of Irving Reis. The plan is to give the young director, formerly a radio engineer, every opportunity to attempt anything new and unusual in voice and sound effect which might help to further radio technique.

Reis deserted the engineering control room to use his technical knowledge in original productions which brought wide acclaim. You may remember his productions, "Meridian 7-1212," "Half Pint Flask" and "St. Louis Blues."

It also is the plan to solicit the reactions of the audience. Constructive criticism, at least, will be welcomed. For example, the audience might be asked to express its opinion as to which of a series of five sounds is the most pleasant to the ear. Or their opinions on a five-minute one-act play, first by a carefully rehearsed group of actors, then by a second group which has simply read over the lines individually.

Reis says: "It is wise to employ simple characters and situations. In a half hour radio drama, you must catch the listener's ear and imagination immediately—or the drama will fail to move."

• • • •

The cannibals are coming (not the Campbells) at WOL tonight, 9 to 9:30. A full half hour of genuine cannibal island sounds and music is assured listeners of WOL and the intercity net when Kata Rogoso visits the studio with Leroy Edwin Froom, of the Seventh-Day Adventist Church to which the Solomon Islanders now belong.

• • • •

Features today:

Memorial—Second Division dedicates monument in Constitution avenue, with Maj. Gen. James G. Harbord speaking, WRC, at 2.

Music Festival — Fifth summer concert from Central City, Colo., direction of Frank St. Leger, WRC at 3.

Hoagy Carmichael—Guest star of the "Saturday Swing Session," with Lee Wiley as vocal star, WJSV, at 7. Highlight; Miss Wiley sings "Washboard Blues," with Composer Carmichael at the piano.

"Columbia Workshop"—Tonight's drama is one which can be produced effectively through no other medium than radio, followed by short playlet, by contrast, which permits same treatment as though on the stage, WJSV, at 7:30.

Merle Oberon — Guests on "Chateau," with Ellsworth Vines, tennis professional, and Joe Cook, WRC, at 8:30.

Professor Quiz — With another batch of "brain-busting" questions for his volunteer contestants, WJSV, at 8:30.

J. H. H.

The Post Radio Time-Table

Saturday, July 18 Washington Eastern Standard Time.

	WRC 316M-950KC	WMAL 476M-630KC	WOL 229M—1,310KC	WJSV 206M—1,460KC	
6:30	Gordon	....	....		
6:45	Hittenmark	....	....		
7:00	" "			Sssh!	6:30
7:15	" "	Morning Devotions	Musical Clock		6:45
7:30	" "	Dick Leibert	" "	Sun Dial	7:00
7:45	" "	Cheerio	" "	" "	7:15
		"	News	" "	7:30
8:00	News	Morning Glories	Art Brown	" "	7:45
8:15	Gordon	Wake-Up Club	" "	" "	8:00
8:30	Hittenmark	Chicago Breakfast	" "	" "	8:15
8:45	" "	Club	News	" "	8:30
9:00	" "	News	Art Brown	" "	8:45
9:15	" "	The Vass Family	Radio Playmates	Rabbi Gers'feld	9:00
9:30	Arthur Lang,	Josh Higgins	Police Flashes	" "	9:15
9:45	Barytone	Originalities	News	Let's Pretend	9:30
10:00	Children's Frolic	Wendall Hall	Reporters Club	" "	9:45
10:15	" "	Cadets Quartet	Rhythmic Age	Kiddies Review	10:00
10:30	From Townsend	Bill Krenz and	Balladeers	" "	10:15
10:45	Convention	Orchestra	Revue	Beethoven	10:30
				Sonatas	10:45
11:00	Concert	Genia Fonariova	Old Favorites	The Bluebirds	11:00
11:15	Miniatures	" "	Hit Tunes	Mus. Reveries	11:15
11:30	Merry Madcaps	Words and Music	Spanish Rhythms	G. Hall's	11:30
11:45	" "	" "	Morning Concert	Orchestra	11:45
	AFTERNOON PROGRAMS.				
12:00	News	Old Skipper and	Bobby Worth	News	12:00
12:15	Concert Ensemble	His Gang	News	Jack and Gil	12:15
12:30	J. Littlefield's	National Farm	Walkathon	Buffalo Presents	12:30
12:45	Orchestra	and Home Hour	Dukes of the Ukes	" "	12:45
1:00	Paul Burton's	" "	" "	Rhythms	1:00
1:15	Orchestra	" "	WPA Concert Orchestra	Syncopators	1:15
1:30	Harl Smith's	Whitney Ensemble	Melody Jack Smith	Labor News	1:30
1:45	Orchestra	" "	Petite Musicale	Clyde Barrie	1:45
2:00	Dedication of	W. Blaufuss'	" "	Down by	2:00
2:15	Second Division	Orchestra	Dance Music	Hermans	2:15
2:30	Memorial	Highhatters	String Ensemble	News	2:30
2:45	" "	Jackie Heller	News	Tours in Tone	2:45
3:00	Colorado Music	Varieties	Robert Keller	Ann Leaf at	3:00
3:15	Festival	" "	Pacific Paradise	the Organ	3:15
3:30	Week-End Revue	Joan and Escorts	Hillbilly Concert	Isle of Dreams	3:30
3:45	" "	D. Roses' Orch.	Brevities	" "	3:45
4:00	Blue Room	" "	Today's Winners	A. Vitale's	4:00
4:15	Echoes	Sunday School	" "	Band	4:15
4:30	Kaltenmeyer's	String Ensemble	" "	Charles Barnet	4:30
4:45	Kindergarten	Ruth and Ross	" "	Orchestra	4:45
5:00	Chasin' the Blues	News	Folio of Facts	H. V. Kaltenb'n	5:00
5:15	Bavarian Orch.	Jesse Crawford	" "	Melodies	5:15
5:30	News	Tea Time	" "	News	5:30
5:45	Bulletin Board	A Capella Choir	Walkathon	Al Roth & Or.	5:45
	EVENING PROGRAMS.				
6:00	At Connie's	Evening Album	Today in Sports	Patti Chapin	6:00
6:15	Grenadiers	Home Town	Music; News	Arch McDonald	6:15
6:30	Dance Hour	Bill Coyle	Editorial	Moon Dial	6:30
6:45	Sport Parade	Don Ferdi's Orch.	Reg Newton	" "	6:45
7:00	Carl Ravazza's	El Chico	Dinner Concert	Saturday Swing	7:00
7:15	Orchestra	" "	News Spotlight	Session	7:15
7:30	M. Willson's	Goldman Band	Dance Music	Columbia	7:30
7:45	Orchestra	" "	Nordica Orchestra	Workshop	7:45
8:00	Jamboree	" "	" "	" "	8:00
8:15	" "	" "	" "	Fred Feibel	8:15
8:30	The Chateau	National Barn	Central Union	Prof. Quiz	8:30
8:45	" "	Dance	Mission / The Gaities	" "	8:45
9:00	" "	" "	" "	" "	9:00
9:15	" "	" "	Kata Rogoso, Cannibal Music	Hit Parade	9:15
9:30	Lunceford	Fort Worth	WOL Concert	" "	9:30
9:45	Orchestra	Centennial	" "	" "	9:45
10:00	News	" "	" "	" "	10:00
10:15	Sports Review	POSTILION	Dance Music	Bob Crosby's	10:15
10:30	Lotus Orchestra	Russ Morgan's	Musical	Orchestra	10:30
10:45	" "	Orchestra	Walkathon	Glen Echo	10:45
11:00	Lou Bring's	Slumber Hour	News / Art Brown	Orchestra	11:00
11:15	Orchestra	" "	" "	Jan Garber's	11:15
11:30	Midnite Frolics	" "	Leroy Smith's	Orchestra	11:30
11:45	" "	" "	Orchestra	News / Goodman's Or.	11:45
12:00	Sign off	Night Watchman (until 2 a. m.)	S'dodgers Serenade (until 2 a. m.)	Sleepy Time (until 1 a. m.)	12:00

MAJESTIC "INTERNATIONAL" RADIO
A.C.-D.C. Automatic ground. Built-in aerial.
$6.95 Complete
METROPOLITAN RADIO CO.
940 F St. N.W. ME. 7071

CALL COLUMBIA-0100
GUARANTEED RADIO SERVICE
10 DAY TRIAL IN YOUR HOME ON ANY RADIO
F.S. HARRIS CO.
2000 14th St. N.W.
OPEN 9 A.M. to 9 P.M.

TURN IN YOUR OLD RADIO!
PAY AS YOU GET PAID AT MANHATTAN AUTO & RADIO CO. 1706 7th St. N.W.
We will pay as high as $35 on your radio when turned in on a new 1936 MOTOROLA or PHILCO

Bring Your Vacancy Sign Out in the Open!

The difference between a rented room and a vacant room is often the difference between investing in a small ad and depending on an obscure half-hidden sign in your window. If you have a vacant room or apartment, list your vacancy in The Post. Then you can be sure of reaching the most prospects—and the kind of tenants you want. To describe your vacant apartment or room in a 3-line ad in Sunday's Post will cost you only 54 cents.

Call NAtional 4200

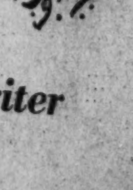

—and tell The Post Ad-writer to "charge it"

Intense Heat Drives Corn To New Peaks

Advance Again Reaches 4-Cent Limit; Wheat Prices Lower.

By the Associated Press.

Chicago, July 17.—Record-breaking high prices for corn went hand in hand today with excited buying rushes that resulted from corn belt temperatures up to 116 degrees. With persistent widespread lack of moisture as well as abnormal heat and forecasts that conditions yet promised no relief, the corn market again and again today hit the topmost allowable limit of 4 cents overnight rise of values.

Wheat values drooped after an early advance of 2 cents, and at the last showed material losses.

Corn closed flurried, 2⅝@3⅞ cents above yesterday's finish, July, 92¾@92⅞; September, 89¾@89⅞; December, 83¾@83⅞; wheat, ¾@1¼ down, July, 1.05¼; September, 1.05@1.05⅛; December, 1.05@1.06⅛; oats, ⅝ off to ⅛ up; September, 39⅛@39¼, and rye showing 1⅜ setback; September, 72¼. In provisions the result varied from unchanged figures to a bulge of 22 cents.

Futures Price Range.

Wheat—	Open.	High.	Low.	Close.
July	1.07	1.07¾	1.05	1.05¼
September	1.07	1.07½	1.04⅞	1.05⅛
December	1.08	1.09	1.05¾	1.06⅛
Corn—				
July	93	93	91⅛	92⅞
September	89	90⅝	88	89⅞
December	83	84⅞	82¼	83⅞
Oats—				
July	38¼	38⅝	38	38¼
September	40	40⅛	38⅞	39¼
December	41½	41⅝	40⅛	40⅝
Rye—				
July	73¾	74¼	72¼	72½
September	75	75⅛	71¾	72¼
Barley—				
July	.....	.....	.....	64
September	.....	.....	.....	64¼
Lard—				
July	10.90	10.90	10.87	10.87
September	11.02	11.05	10.95	10.95
October	11.07	11.10	10.97	11.00
December	11.05	11.15	11.02	11.05

Cash Grain Prices.

WHEAT—No. 1, hard, 1.14@1.15; No. 2, red, 1.09@1.09½; No. 4, red, 1.07; No. 1, hard, 1.12¾@1.14; No. 2, hard, 1.12@1.13¼; No. 3, hard, 1.11; No. 1, red, garlicky, 1.07; No. 3, red, garlicky, 1.06@1.07; No. 1, mixed, 1.10¼@1.12½; No. 2, mixed, 1.09@1.11½; No. 1. red, smutty, 1.06½.

CORN—No. 2, mixed, 94¼, lake billing; No. 1, yellow, 95; No. 2, yellow, 94½@95; No. 2, yellow, lake billing, 93¾; No. 3, yellow, 94; No. 2, white, 1.03½; sample grade, 83.

OATS—No. 1, mixed, bright, 40⅛@41; No. 1, white, 40½; No. 2, white, 40¼@40½; No. 3, white, 38½@39¼; No. 4, white, 37¼@38¼; sample grade, 34¾.

RYE—None.

SOY BEANS—No. 2, yellow, 1.28½.

BARLEY—Feed, 55@65 nominal; malting, 70@1.02 nominal.

TIMOTHY SEED—6.00@6.35 cwt.

CLOVER SEED—12:25@17.25 cwt.

June 30 Short Interest Was 1,138,358 Shares

New York, July 17.—The total short interest existing as of the opening of business on June 30, as compiled from information secured by the New York Stock Exchange from its members, was 1,138,358 shares.

The last published figure was 1,117,059, as of May 29.

The Day's Movements In Leading Markets

Stocks.

	Fri.	Thur.
Advances	415	347
Declines	273	326
Unchanged	170	177
Total issues	858	850

Late profit-taking checks advance; volume, 1,527,260.

Bonds

Government issues steadier; transfers, $15,449,000.

Curb.

Generally higher; turnover, 359,000.

Commodities.

Wheat and cotton lower; sugar steady; coffee higher.

Exchange.

Gold currencies lower; France, 6.63 cents; Great Britain, $5.03.

Cotton Futures Decline Further

New York, July 17 (AP).—A further decline in cotton today sent the price of October approximately $2.50 per bale below the high level of late last week. The month closed at 12.30, with the general market barely steady at net declines of 16 to 17 points.

Futures Price Range.

	High	Low	Close
July	13.26	13.13	13.13
October	12.43	12.27	12.30
December	12.38	12.22	12.26-27
January	12.23	12.20	12.22
March	12.33	12.19	12.20-21
May	12.33	12.18	12.20

Spot, quiet; middling, 13.23.

Cottonseed Oil.

Bleachable cottonseed oil was steady early today along with grains and lard but reacted later under realising or liquidation. Final prices were 3 to 7 points net lower. Sales, 57 contracts. Bleachable spot nominal; July closed, 9.76; September, 9.77; October, 9.75; December, 9.72; January, 9.67.

$50,000,000 Bills Offered by Treasury

The Secretary of the Treasury gives notice that tenders are invited for Treasury bills to the amount of $50,000,000, or thereabouts. They will be 273-day bills; and will be sold on a discount basis to the highest bidders.

Tenders will be receved at the Federal Reserve banks or branches up to 2 p. m., on Monday. Tenders will not be received at the Treasury Department.

L. & N. Railroad Raises Dividend

New York, July 17 (AP).—Directors of the Louisville & Nashville Railroad today declared a dividend of $2.50 a share on the company's stock, compared with a previous dividend of $2 paid last February. Last August the company paid $1 a share.

The disbursement is payable August 24 to shareholders of record July 28.

Steel Prices Unchanged.

New York, July 17 (AP).—Steel prices unchanged.

Gen. Electric Half Year Net Top Since 1931

Johns-Manville, Texas Gulf and Penn. R. R. Also Make Gains.

By the Associated Press.

New York, July 17.—General Electric Co. reports the largest earnings for the first half of the year since the like period of 1931. Profit available for dividends on the common stock was $16,592,324, equal to 58 cents a share. This compared with $11,541,429 or 40 cents a share for the first half of 1935, it was announced by Gerard Swope, president.

For the 12 months ended June 30 profit was $32,894,667 or $1.14 a share compared with $20,516,841 or 71 cents a share for the preceding 12 months.

Johns-Manville Corp.

Johns-Manville Corporation maker of building materials, reported for the June quarter net profit of $1,298,137, equal after dividend requirements on 7 per cent preferred stock to $1.56 a share on the common, against $551,434 or 56 cents a share for the 1935 period. For the first half profit was $1,474,901, equal to $1.62 a share compared with $798,012 or 71 cents a share last year.

Texas Gulf Sulphur Co.

Texas Gulf Sulphur Co. showed net earnings of $2,661,989 for the June quarter, equal to 69 cents a share on the capital stock against $1,914,302 or 49 cents a share for the same period last year.

Pennsylvania Railroad.

Pennsylvania Railroad Co. had net income of $8,958,813 for the first five months of the year, equal to 68 cents a share of capital stock against $7,761,272 or 59 cents a share in the 1935 period.

Securities Averages.

Stocks.

	50 Ind.	20 RRs.	20 Util.	90 Stks.
Yesterday	146.7	*56.1	98.5	*124.3
Previous day	146.3	55.9	98.7	124.1
Week ago	144.4	52.9	96.6	121.9
Month ago	139.8	50.7	93.4	118.0
Year ago	121.5	35.9	63.4	84.7
Two years ago	89.3	43.5	66.2	78.1
High, 1935	127.9	45.3	84.8	106.9
Low, 1935	78.6	28.6	39.5	64.0
High, 1934	105.0	54.3	90.3	93.8
Low, 1934	76.0	34.1	47.7	66.4

Bonds.

	20 Ind.	20 RRs.	20 Util.	60 Bds.
Yesterday	91.1	94.3	106.0	97.1
Previous day	91.1	94.3	106.0	97.1
Week ago	90.9	93.7	106.0	96.9
Month ago	90.8	93.3	105.7	96.6
Year ago	88.6	78.8	100.2	89.2
Two years ago	83.6	87.0	90.1	86.8
High, 1935	91.5	86.4	103.6	93.1
Low, 1935	83.6	71.0	89.3	83.0
High, 1934	85.9	90.0	90.6	88.1
Low, 1934	72.6	74.1	77.2	74.8

*New high for 1936.
(1936 averages equal 100.)
Copyright, 1936, by Standard Statistics.

The Market

By Carlton A. Shively
A Special Correspondent.

Stocks Maintain Advance With Steel Shares Leading; Wheat Prices Lower.

New York, July 17.—Stocks on a turnover of 1,500,000 shares moved uniformly higher, and some of them were unusually energetic. Gains were almost universal up to the close of trading. Bonds were hard in the speculative departments, but Government issues felt weak. Grains were set back. September wheat closed ¾ of a cent lower at 105⅛ cents a bushel.

Government bonds continued soft and discussion of the recently announced increase in bank reserve requirements was still an active subject of conversation in the market and among the banks. It is the common understanding that the Federal Reserve System is not supporting the Government bond market, but how great are current purchases for account of the numerous Government agencies is another question. Certainly the market has been in need of bidders.

First reaction of some of the large banks here, and doubtless of a great many small banks throughout the country, was that sales of bonds would take place, and that the early bird would get the best worms. However, it was quickly found that theory and practice were far apart in the Government bond market. It proved to be impossible to sell any large amount, and many good-sized offers were therefore withdrawn. Parenthetically, it may be observed that the Government bond market, to the large holder, is about as unliquid an investment as he could find.

Doubtful Experiment.

Large banks will be protected in any event against the effective date of the higher reserves, for they hold large amounts of short-term Treasury bills. The bills can be allowed to run off, giving the banks more cash. Nearly every large banker knows of some small country bank that has none too sound management. Many such banks exist that are loaned to the limit. They will have some problems to solve, and shortly. How other banks will act on knowledge or fear of what their neighbors may do is anybody's guess. It can only be repeated that an experiment is under way and nobody knows how it will turn out.

Another problem in Government fiscal policy now is in the foreground. That is the case of the $1,800,000,000 gold devaluation fund. If, as some suggest, the Federal Reserve Board has this time shown its independence of the Treasury and taken a lead toward putting brakes on the money market, its action easily could be offset by the Treasury. Were the stabilization fund used to retire public debt, the Treasury could increase bank excess reserves to that extent, and shoot them to a new peak.

In the foreign exchanges the franc weakened, with a consequent gain for sterling. That turn indicated a revival of the export of French capital, mostly to London, a movement which is greatly expanding both the circulation of the Bank of England and its gold holdings.

General Electric.

General Electric made little response to publication of its quarterly statement, showing an excellent gain in business and earnings. Actually the earnings were well known around the brokerage offices yesterday, although at least some stockholders with New York City addresses have not yet received the reports. That has been true with most of the important earnings statements—including that of American Telephone—published in recent years. Some improvement in that situation, which involves a distinct advantage to the brokerage house speculators, will come with abandonment of the present system of advance release dates on corporation statements. A far better method, experience has shown, is immediate release on all news. That system has served well the United States Steel Corporation, General Motors and several other corporations which never have given the slightest cause for criticism in the handling of publicity.

Utilities.

The sharp rise in earnings for both General Electric and Westinghouse, reflecting in part the general recovery in business, also focus attention on the possibilities for activity if the public utilities were given a little relief from persecution anxiety. Such relief is possible from the courts and perhaps from the voters this autumn. A veritable boom in public utility capital expenditures is expected to take place should a check be put upon the New Deal's campaign to ruin the public utility industry.

New Mystery.

In the Treasury daily statement for July 11, debt retirement for the elapsed portion of the fiscal year beginning July 1 was $27,591,450. In the same period in the previous fiscal year the amount was $27,591,450. The mystery is how the Treasury can redeem debt in amount corresponding to the exact dollar with redemptions for the like period of last year. Probably, like most other items on the Treasury ledgers, it is nothing but fancy bookkeeping.

Support.

The market for Government securities, soft since announcement of the 50 per cent increase in reserve requirements August 15, has derived a little encouragement from rumors of large buying orders placed by the Federal Reserve Bank for the account of Treasury trust funds. About the time the changed reserve requirements take effect the Treasury will reveal what amounts of its own securities it bought for its trust funds (Government agencies) during July. It has just published the June total, $30,465,400, which compared with $15,000,000 in May and was the largest total since March, when aggregate purchases were $32,000,000.

Fair Trade Practices.

Bond brokers on the exchanges work under conditions that present a continuing problem of regulation by the committee on bonds. One rule issued today restricts any member or firm distributing a customer's order among a number of brokers for execution at the same price. This practice of spreading a fair-sized order increases the odds in favor of the customer when brokers have to match coins to decide which of several orders on a parity is to get the trade. Another rule today fixes the formal procedure for "crossing" trades; it prevents a broker with a selling and buying order at the same price from going off in a corner and mumbling quickly a formula that would let him match the orders, keeping commissions on both sides and possibly keeping one of the customers from getting a better quotation.

Freight Traffic Continues Rise At Faster Rate

Total of 724,324 Cars in July 11 Week 28.1% Over Year Ago.

Loading of revenue freight for the week ended July 11, totaled 724,324 cars, the Association of American Railroads announced yesterday. This was an increase of 158,822 cars or 82.1 per cent above the corresponding week in 1935, and 158,822 cars or 28.1 per cent above the corresponding week in 1934. Loading of revenue freight for the week of July 11 was an increase of 74,565 cars or 11.5 per cent above the preceding week which included a holiday.

Miscellaneous freight loading totaled 287,840 cars, an increase of 23,211 cars above the preceding week, 54,618 cars above the corresponding week in 1935, and 60,027 cars above the corresponding week in 1934.

Loading of merchandise less than carload freight totaled 163,116 cars, an increase of 21,064 cars above the preceding week, 12,388 cars above the corresponding week in 1935, and 5,263 cars above the same week in 1934.

Coal loading amounted to 107,378 cars, an increase of 1,909 cars above the preceding week, 31,988 cars above the corresponding week in 1935, and 11,725 cars above the same week in 1934.

Grain and grain products loading totaled 56,250 cars, an increase of 14,278 cars above the preceding week, 26,969 cars above the corresponding week in 1935, and 13,161 cars above the same week in 1934. In the Western districts alone, grain and grain products loading for the week ended July 11, totaled 40,060 cars, an increase of 9,914 cars above the preceding week this year, and 20,119 cars above the same week in 1935.

Livestock Gains.

Livestock loadings amounted to 14,402 cars, an increase of 3,006 cars above the preceding week, 3,355 cars above the same week in 1935, but a decrease of 6,322 cars below the same week in 1934. In the Western districts alone, loading of livestock for the week ended July 11 totaled 11,209 cars, an increase of 2,760 cars above the preceding week this year and 3,383 cars above the same week in 1935.

Forest products loading totaled 31,020 cars, an increase of 110 cars above the preceding week, 4,305 cars above the same week in 1935, and 9,130 cars above the same week in 1934.

Ore loading amounted to 54,979 cars, an increase of 9,642 cars above the preceding week, 20,337 cars above the corresponding week in 1935, and 22,268 cars above the corresponding week in 1934.

Coke loading amounted to 9,339 cars, an increase of 1,345 cars above the preceding week, 4,862 cars above the same week in 1935, and 4,880 cars above the same week in 1934.

All districts reported increases in the number of cars loaded with revenue freight, compared with the corresponding weeks in 1935 and 1934.

Railroad Revenues Continue Upward

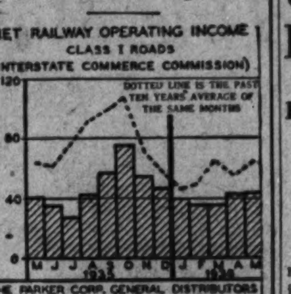

Boston, Mass., July 17.—The net railway operating income of Class I roads exceeded the corresponding month of the previous year every month since last August. During the first five months of this year railway net passed the 1935 months by 19 per cent.

N. Y. Curb Stocks Continue Advance

New York, July 17 (AP).—Gains of minor fractions to around a point were in the majority among active Curb Market stocks today.

On the upside were such issues as Aluminum Co. at 131½, American Cyanamid "B" at 36⅝, American Gas at 44½, Atlas Corp at 13⅝, Fisk Rubber at 7, Gulf Oil at 84¾, Newmont Mining at 86½ and Technicolor at 26⅞.

Losers included E. W. Bliss, Brown Forman, Electric Bond & Share, Niagara Hudson and Wright Hargreaves.

Sales of 359,000 shares compared with 334,000 the day before.

Local Produce

(Prices paid shippers net f. o. b. Washington.)
(By the United States Bureau of Agricultural Economics.)

Eggs.

Quality of current receipts very poor due to heat conditions, and prices ½ cent lower.

Current receipts, 21@22; hennery whites, 22½@23; a few fancy at 1@1½ per cent premium. Government graded and dated white eggs (including grading and marketing costs): U. S. extras, large, 31; U. S. extras, medium, 27; U. S. standards, large, 28; U. S. brown, standards, large, 27.

Live Poultry.

Market barely steady at unchanged prices.

Fowl: Colored, heavy, 17@19; Leghorns, 15@16; roosters, 10@12. Chickens: Plymouth Rocks, broilers and fryers, 20@21; roosters, 22@23; Leghorns, 16@17; mixed colors, 18@19. Turkeys: Hens, 18, a few at 19; toms, 14@15, a few at 16; No. 2s, 12@13.

Fruits.

CANTALOUPES—No carlot arrivals; one broken car on track. Southern stock: Supplies liberal; demand moderate; market weak. North Carolina, some showing effects of hail marks, Salmon Meats, standards, 24s and 45s, labeled, 1.50@2.00; unlabeled, 75@1.00, few 1.25; other sections, 1.00@1.25; Laurinsburg section, 2-3 crates, 18s to 22s, holdovers, 75@85. Western stock, supplies light; demand slow; market weak. Arizona, Salmon Meats, standards, 45s, 1.50@2.00; jumbos, 36s and 45s, 2.25@2.50.

HONEYBALLS—No carlot arrivals; one broken car on track. Supplies light; demand moderate; market steady. California, standards, 45s, 2.75, jumbos, 45s, 3.00; ponys, 45 and 54s, 2.00@2.25.

HONEYDEWS—Three California arrived; three broken and three unbroken cars on track. Supplies light; demand moderate; market slightly stronger. California, standard crates, 12s, 2.00@2.25.

PEACHES—No carlot arrivals; one broken car on track. Supplies light; demand moderate; market steady. South Carolina, ½ bushel baskets, Hileys and Elbertas, U. S. No. 1, 2-inch minimum, high color, 2.00@2.25; fair color, 1.50@1.75; Georgia, ½ bushel baskets, Belles, U. S. No. 1, 1¾-inch minimum, 1.25@1.50; 2-inch minimum, 1.50@1.75; 2¼-inch minimum, 2.00; sixes, Elbertas, U. S. No. 1, small size, 2.50@2.75; medium size, 3.00@3.25; large size, 3.50.

WATERMELONS—One Georgia and five South Carolina arrived; four broken and nine unbroken cars on track. Truck receipts moderate; supplies moderate; demand good; market steady. Georgia and South Carolina, Tom Watsons, 28 lbs. average, 40; 30 lbs. average, 45; 32 lbs. average, 55; 34-36 lbs. average, 65 each.

ORANGES—California, boxes, 3.50@5.00, according to grade and size.

LEMONS—California, boxes, No. 1, 10.50@13.00, according to size.

APPLES—Bushel baskets, U. S. No. 1, Maryland, Pennsylvania and Virginia, William Red, 2¼-2½ inches, 75@1.00; Transparents, 2-inch minimum, 90@1.00; Henry Clay, 2-inch minimum, 60@65; 2¼-inch minimum, 65@75.

RASPBERRIES—Supplies very light, demand moderate, market steady. Pennsylvania pints, Red Caps, 7@10.

BLACKBERRIES—Maryland, 32-quart crates, 4.00@4.50, per crate.

PINEAPPLES—Cuba, crates, 2.75@3.25, as to size.

BLUEBERRIES—New Jersey, quarts, 30@40.

Vegetables.

POTATOES—No carlot arrivals; no cars on track. Supplies light, demand moderate, market steady, Virginia, stave barrels, Cobblers, U. S. No. 1, 4.00; poorly graded, 3.75.

ONIONS—No carlot arrivals; no cars on track. Supplies moderate, demand moderate, market steady. 50-lb. sacks, Yellows, U. S. No. 1, New Jersey, 1.00; Virginia, fair quality, 85.

CUCUMBERS—Supplies moderate, demand slow, market steady. Maryland, bushel baskets, 50.

TOMATOES—No carlot arrivals; no cars on track. Supplies liberal; demand moderate; market steady. Maryland and Virginia, lug boxes, green and turning, wrapped, 5x6 and 6x6, 1.00, 1.25, ripe, 1.50; New Jersey, 20-quart boxes, 1.50; nearby sections, ½ bushel baskets, 75@1.00.

MIXED VEGETABLES—No carlot arrivals; two broken and one unbroken cars on track.

LIMA BEANS—No carlot arrivals; one broken car on track. Supplies moderate; demand slow; market weak. Bushel hampers, South Carolina, 1.25@1.50; fair condition, 90@1.00; Eastern Shore Maryland, 1.25@1.75.

CELERY—One New York arrived; two broken cars on track. Supplies light; demand moderate; market weak. Michigan, Highballs, 1.00; New York, 2-3 crates, individually washed, 3-6 dozen, 2.75@3.00, few 3.25.

CORN—No carlot arrivals; no cars on track. Supplies liberal; demand moderate; market steady. New Jersey, sacks, 5-dozen, best, 50; fair quality, 25.

LETTUCE—Two California and one New York arrived; five broken and 3 unbroken cars on track. Supplies moderate; demand moderate; market steady. California, Western crates, Iceberg type, 5-dozen, 4.50@5.00, few higher; New York, Eastern crates, Big Boston type, 2-dozen, express receipts, 75@85.

SPINACH—Supplies light; demand light; market steady. New Jersey, bushel baskets, 75@85.

PEAS—Two Washington arrived; two broken and three unbroken cars on track. Washington, bushel hampers, Telephones, 2.00.

OKRA—Florida, bushle hampers, 1.50; North Carolina, bushel hampers, 1.50@1.75.

(Quotations from other sources.)

BUTTER—Range of prices to stores gathered from wholesale dealers (prices to nearby shippers based on Philadelphia and New York prices): One-pound prints, carton (92 score), 35; 1-pound prints, carton (92 score), 35; 1-pound prints, carton (90 score), 34; ¼-pound prints, carton (92 score), 36; ¼-pound prints, carton, (90 score), 35; tubs (92 score), 34; tubs (90 score), 33.

MEAT—Beef, 12@16; veal, 15@17; lamb, 22@24; smoked ham, 27@29; fresh ham, 24@26; pork loin, 23@25; compound, 10½@11½; lard, 12@12½.

LIVESTOCK—Pigs, 9@9½; light hogs, 9½@10; mediums, 10@10½; heavies, 8½@9½; roughs, 5@8; calves, 6@8½; lambs, 5@8.

Naval Stores Firm.

Savannah, July 17 (AP).—TURPENTINE—Firm, 36½; sales, 160; receipts, 611; shipments, 120; stock, 30,659.

ROSIN—Firm; sales, 613; receipts, 1,391; shipments, 1,627; stock, 71,567. Quote: B, 4.50; D, 4.75; E, 5.00; F and G, 5.07½; H and I, 5.10; K and M, 5.15; N, 5.30; WG, 5.35; WW and X, 5.65.

Reserve Shifts Up to Treasury, Board Declares

Huge Deposits Withdrawn for Bonus Swells Excess, It Says.

By the Associated Press.

The Federal Reserve Board last night attributed wide fluctuations in excess bank reserves, prior to its order reducing their volume, to the financial operations of the Treasury. In its monthly bulletin the board said that huge government deposits in the Federal Reserve Banks, withdrawn to pay the soldiers' bonus, were flowing thence into the commercial banks to swell their reserve accounts.

Excess reserves are funds deposited with the reserve banks by the commercial banks over and above a specified percentage of their own deposits, which under the law they are forbidden to touch. The excess constitutes, generally speaking, the basis of the money and credit market.

To avoid an "injurious expansion of credit," the board this week ordered a 50 per cent increase in reserve requirements, thus removing an estimated $1,400,000,000—capable of multiplication into ten times that amount of credit—from the money market.

Gold as a Factor.

At that time it cited the tremendous flow of imported gold as the major factor in increasing excess reserves. Going into the background, the Bulletin tonight said that, while, for a time, the Treasury's new practice of depositing large amounts in the Reserve banks, rather than the commercial banks, had reduced reserves, the situation had been reversed in recent weeks.

"Member bank reserve balances, which increased in May and the first half of June largely in reflection of gold imports, were sharply reduced in the third week of June as a result of Treasury fiscal operations," the board said. "They increased again in the last half of the month as the Treasury paid out a large amount from its accumulated balances in cashing adjusted service bonds.

"Excess reserves declined from a total of nearly $3,000,000,000 on June 10 to about $2,000,000,000 on June 17, the smallest amount for over a year. By the end of the month, they had risen to $2,700,000,000."

The board then said that for several months the Treasury has maintained a large working balance of cash on hand, with deposits of much more than usual size in the reserve banks. This, it added, for a time kept excess reserves at a lower level than would have been the case if the money had been deposited in commercial banks.

Statement of Reichsbank.

Berlin, July 17 (AP).—The Reichsbank statement as of July 16 (in thousands of reichsmarks): Notes in circulation, 4,120,000, decrease 83; gold, 72,037, increase 102; foreign currency reserve, 5,092, increase 169; other bills of exchange and checks, 4,367,487, decrease 73,303; other daily maturing obligations, 804,735, increase 41,167; advances, 42,044, increase 4,245; investments, 219,802, increase 76; ratio of gold and foreign currencies to notes, 1.7 per cent.

DRINKING CUPS
B-P Andrews PAPER COMPANY
718 13th St. N.W. Phone NA. 1974

KEEP COOL
WITH WATER
RENT A G-E ELECTRIC
WATER COOLER
For the Summer.
National Electrical Supply Co.
1328-1330 New York Ave.
NAtional 6800.

MONEY TO LOAN
On District of Columbia
REAL ESTATE
No Commission—No Renewals.
No appraisal fee unless loan is granted.
COLUMBIA PERMANENT BUILDING ASSSOCIATION
Melvin C. Hazen........Pres.
William T. Richards....Vice Pres.
Floyd E. Davis........Treas.
Fred A. Smith........Secy.
C. Clinton James........Attorney
Member of the District of Columbia Building and Loan League.
733 12th St. N.W. NA. 0352

Save here where your savings are INSURED!
Ask for free booklet...
WHERE YOU SEE THIS EMBLEM YOUR SAVINGS ARE SAFE
FEDERAL SAVINGS AND LOAN INSURANCE CORPORATION — INSURED UP TO $5000
INTERSTATE BUILDING ASSOCIATION
An Insured Institution
John L. Weaver, President
Edward K. Jones, Secretary
Washington Bldg.
Phone DI. 9486

Transactions on N. Y. Bond Market

Range of United States Government Issues

By the Associated Press.

Total sales yesterday, $15,449,000; previous day, $14,226,000; week ago, $11,136,000; year ago, $9,201,000; two years ago, $11,592,000; January 1 to date, $1,951,094,000; year ago, $1,840,273,000; two years ago, $2,226,798,000.

(Sales in $1,000. Dollars and 32ds.)

1936 High	1936 Low	July 17 Sales		High	Low	Close	Net chge	Closing Bid	Closing Asked	Yield
118.8	115.3	4	Treasury 4¼s, 1947-52	117.23	117.22	117.23	+ .5	117.18	117.24	2.43
108.11	106.24	54	Treasury 3¼s, 1943-45	107.25	107.23	107.23	— .2	107.23	107.26	2.08
113.10	111	81	Treasury 4s, 1944-54	113	112.31	113	— .2	112.31	113.4	2.28
111.19	109	20	Treasury 3¾s, 1946-56	111.7	111.7	111.7	+ .1	111.1	111.6	2.44
109	107.19	35	Treasury 3⅜s, 1940-43, June	108.3	108.3	108.3	— .4	108.2	108.4	1.24
108.20	106.17	1	Treasury 3⅜s, 1943-47	108.2	108.2	108.2	— .2	108	108.6	2.10
109.9	108	1	Treasury 3⅜s, 1941-43, March	108.20	108.20	108.20	— .6	108.20	108.24	1.47
109.12	108.8	329	Treasury 3¼s, 1941	108.21	108.20	108.20	— .3	108.18	108.21	1.46
108	105.12	16	Treasury 3¼s, 1944-46	107.13	107.12	107.13	— .2	107.12	107.14	2.20
106.13	103.24	30	Treasury 3⅛s, 1946-49	105.27	105.24	105.24	— .4	105.24	105.25	2.46
106.18	103.19	60	Treasury 3⅛s, 1949-52	105.24	105.24	105.24	— .2	105.22	105.24	2.61
105.20	102.29	621	Treasury 3s, 1946-48	104.28	104.23	104.23	— .8	104.23	104.28	2.45
104.30	102.20	285	Treasury 3s, 1951-55	104.11	104.8	104.8	— .4	104.7	104.10	2.65
102.17	100	303	Treasury 2⅞s, 1955-60	101.31	101.28	101.31	— .1	101.29	101.31	2.74
103.27	100.31	190	Treasury 2¾s, 1945-47	103.15	103.10	103.10	— .5	103.10	103.12	2.34
102.13	101.7	1385	Treasury 2¾s, 1948-51	101.25	101.20	101.21	— .1	101.20	101.21	2.58
101.16	100.23	595	Treasury 2¾s, 1951-54	100.28	100.23	100.25	— .1	100.24	100.25	2.69
103.14	100.26	5	Federal Farm Mtg 3s, 1949	102.28	102.28	102.28	— .2	102.28	102.29	2.59
104.20	102.20	12	Federal Farm Mtg 3¼s, 1964	103.27	103.23	103.27	.....	103.23	103.29	2.69
103.7	100.17	84	Home Own Loan 3s, A, 1952	102.15	102.12	102.15	— .1	102.13	102.15	2.65
101.29	99.16	445	Home Own Loan 2¾s, 1949	101.3	101	101.2	.....	101.1	101.2	2.38
101.29	99.17	402	Home Own Loan 2¼s, 1942-44	101.2	101	101.2	— .1	101.1	101.2	2.06

XIN—Ex interest, CT—Certificates.

Sales in $1,000.		High	Low	Close
	CORPORATION BONDS.			
	A			
47	Alleghany 5 '44	97½	97	97¼
2	Alleghany 5 '49	92½	92	92
33	Allis Chal 4 45	136	133	133
30	Am & For P 5 2030	77¾	77¼	77¾
10	AmIGChem 5½ '49	113	112¾	112¾
6	Am Roll M 4¼ '45	113½	113¼	113½
5	Am T & T 5½ '43	114	113½	113¾
14	Am T & T 5 '65	113	112⅝	112⅞
9	Am TFdr cv '50	111¼	111	111
15	AnacondaCop4½ '50	105	105	105
15	Arm Del 4 '55	97⅝	97½	97⅝
66	AT&SF 4 '95	114½	114	114
1	AT&SF adj 4 '95	111	111	111
16	A C Line 1st 4 '52	97	97	97
	B			
14	B&O rfg 6 '95	99¾	99½	99¾
15	B&O 1st 5 '48	112¼	112	112
81	B&O cvt 4½ '60	78⅜	77¾	78⅜
15	B&O 4 '48	106½	106	106
2	Bell TPa 5 '48 B	120¾	120⅝	120¾
12	Beth Stl 4¼ '60	105¼	104½	104½
32	Boston&Me 5 '67	77	76¼	77
26	Buf R&P 4½6 '57	81⅞	81⅝	81⅞
	C			
5	Can Nat Ry 4½ '56	115⅞	115⅝	115⅝
12	Can Pac 4½ '60	104¾	104½	104½
34	Can Pac 4s perp	97½	97	97
18	Cen Ill E&G 5 '51	104	103⅞	103⅞
4	Cen Pac 5 '60	102¼	101⅝	101⅝
33	Cen Pac 1st 4 '49	110	109⅞	110
5	Certain-td 5½ '48	92⅜	91¾	92⅜
153	Chesap Corp 5 '47	155½	154½	155
3	C&O gen 4½ '92	125¼	125	125
2	Chi & Alton 3 '49	51¼	51⅛	51¼
10	CB&Q gen 4 '58	113	113	113
42	Chic Gt West 4 '59	37⅛	36¾	37
66	CMSP & P 5 '75	20¾	20¼	20¼
102	CMSP&P aj 5 2000	7¾	7½	7½
8	Chi & NW cv 4¾ '49	13	12¾	13
20	C R I & P rfg 4 '34	17⅞	17¼	17⅞
9	Ch & W Ind 4 '52	103⅞	103⅝	103⅝
5	Chile Cop 5 '47	103	103	103
11	Cinn Gas & E 4 '68	102	101⅝	102
29	CCC&StL 4½ '77	94⅜	94	94
28	ClevUTerm4½ '77C	103¼	103	103¼
49	Col Indus 5 '34	80¾	79⅝	80¾
27	Col & So 4½ '80	73⅝	73¼	73¼
16	Colmbia G 5 '52May	105¼	104½	105¼
18	Colmbia G 5 '61	105	104¾	104⅞
6	Com'l InvTr5½ '49	110	17-32	110½
15	Con Gas NY 4½ '51	106¾	106¼	106¼
5	Cuba No Ry 5½ '42	57⅛	57½	57½
	D			
93	Del & Hud rfg 4 '43	81½	81	81½
9	D & R G 4 '35	32	31	31
	E			
46	Erie rf 5 '75	81⅜	81	81⅜
3	Erie 1st 4 '96	105⅜	105¼	105⅜
10	Erie gen lien 4 '96	87⅜	87¼	87⅜
	G			
29	Gen Stl Cast 5½ '49	84½	84¼	84½
15	Goodrich 6 '45	105½	105⅛	105½
4	Goodyr T&R 5 '57	105	105	105
3	Gr Tk Ry Can 6 '36	100½	100½	100½
38	Gt Nor 4½ '77 E	102¾	102⅝	102⅝
48	Gt Nor 4 '46 G	115¾	115	115
62	Gt Nor 4 '46 H	104¾	104⅛	104½
	H			
6	Hiram Wlkr 4¼ '45	105⅜	105¼	105¼
5	Hockg V 4½ '99	120¼	120¼	120¼
1	HousOil Tex 5½ '40	103¼	103¼	103¼
10	Hudson Coal 5 '62A	43⅜	43	43
46	Hud&Man rfg 5 '57	77⅛	77	77
18	Hud&Man inc 5 '57	32½	31	31
	I			
4	Ill Bell Tel 3½ '70B	107¾	107⅝	107¾
28	Ill Cen 4¾ '66	79	78½	78¾
18	IC&CSL&NO 5 '63A	86¾	86¼	86¾
18	Interb R T rfg 5 '66	94½	94	94⅛
110	Int Cement 4 '45	144¾	140⅝	143½
66	Int Hydro El 6 '44	49⅝	49⅛	49⅛
35	Int Uaper 5 '47	100	99	100
12	Int T&T 4½ '52	81	81	81
16	Int T&T deb 5 '55	87½	87¼	87¼
	K			
7	KC P&L 4½ '61	111¼	111¼	111¼
28	K C South 5 '50	93	92⅝	93
1	K C Term 4 '60	108⅛	108⅛	108⅛
3	Kans G&E 4½ '80	105	105	105
	L			
29	Lac Gas 5½ '53	73¾	73	73½
13	Lautaro Nit 6 '54	29	28⅞	29
6	Liggett & M 7 '44	134½	134	134
49	Loew's 3½ '46	97⅝	97⅛	97⅛
17	Louisia & Ark 5 '69	95¼	94⅞	95¼
9	Louis & N 4 '40	106⅛	106⅛	106⅛
17	Louis & N 1st4 2003	102	102	102
	M			
38	Manhat Ry 4 '90	59½	58¾	58¾
2	McKes&Rob 5½ '50	103⅛	103⅛	103⅛
2	Mil El Ry&L 5 '71	104⅞	104⅞	104⅞
14	MSP&SSM con 4 '38	35¾	35½	35½
3	M-K-Tex 1st 4 '90	93¾	93¾	93¾
38	Mo Pac 5½ '49	11⅛	10¾	11
162	Mo Pac 5 '77 F	33	32¼	32¾
78	Mo Pac gen 4 '75	14	13½	13⅛
37	Mo Pac 5 '81 I	33	32¾	32¾
6	Mount Pw rfg 5 '43	107⅞	107½	107⅛
	N			
44	Nat Dairy 3¾ '51	105½	105	105⅜
8	Natl Steel 4 '65	106¾	106½	106½
13	N O Pub Sv 5 '55B	99¼	99	99
18	NO Tex&M 5½ '54	41	40½	41
38	NYC cvt 6 '44	113½	113	113½
53	NYC rf 5 2013	95½	95¼	95½
31	NYC con 4 '98	98	97⅝	97⅝
46	NYC&HR 4½ 2013	89½	89	89¼
24	NYC&HR 3½ '97	101⅜	100¾	100¾
118	NY Ch&StL 4½ '78	91¼	90½	91⅛
1	NY Edis 6½ '41	106	106	106
2	NY G El H&P 5 '48	125	125	125
4	NYNH&Hcvt 6 '48	28½	28	28⅛
39	NYNH&H 4½ '67	29	28½	29
52	NY Ry inc 6 '65	47	45¼	46⅞
6	NY Tel 4½ '39	110½	110⅜	110½
4	NY W&Bost 4½ '46	13½	13⅜	13½
2	Niagara Sh 5½ '50	102½	102½	102½
14	Norf & W 4 '96	118½	118⅛	118⅜
7	Nor Am Co 5 '61	106	105¼	105½
1	Nor Am Ed 5 '69C	105⅝	105⅝	105⅝
29	Nor Pac 6 2047	111⅛	110¾	110¾
6	Nor Pac 4 '97	109½	108¾	109½
19	Nor Pac 3 2047	80½	80⅜	80½
5	Nor States P 5 '41	104¼	104	104
7	Or-W RR&N 4 '61	107⅝	106¾	107
11	Otis Steel 6 '41	102¾	102½	102¾
	P			
2	Pac Gas&El 5 '42	102	102	102
37	Para Pict 6 '55	88⅜	87	87½
3	Penn Dix 6 '41 A	97	96¾	96¾
14	Pen P&Lt 4½ '81	107¼	107	107
10	Pen RR gen 5 '68	119½	119¼	119½
4	Pen RR gen 4½ '65	112	112	112
22	Pen RR 4¼ '84E	109	108⅝	108¾
44	Pen RR 3¾ '70	101⅜	101⅛	101¼
16	Phila Co 5 '67	105⅝	105¼	105¼
8	Phil R C&I 6 '49	17⅛	17	17⅛
7	Phil R C&I 5 '73	39¼	39⅛	39⅛
8	Portl Gen E 4½ '60	72¼	72	72
3	Postal Tel&C 5 '53	30¼	30⅛	30⅛
9	Pure Oil 4¼ '50ww	118	117¾	118
	R			
2	Readg 4½ '97 A	106¾	106¾	106¾
30	Rem Rand 4¼ '56	107¼	107	107¼
21	Repub Steel 4½ '61	96¼	96⅛	96¼
	S			
12	StLIM&S 4 R&G '33	79¾	78½	78¾
184	St L S F 4½ '78	22	21¼	21¾
24	St L S F 4 '50 A	24¾	24½	24¾
9	StP&KC ShL4½ '41	18	17¾	18
11	Seab A L con 6 '45	8¼	8⅛	8¼
34	Shell Un 3½ '51	96¾	96½	96¾
2	S Bell T&T 5 '41	107½	107⅛	107½
52	Sou Pac 4½ '81	91¾	91⅛	91¾
21	So Pac rfg 4 '55	105⅝	105½	105½
33	South Ry con 5 '94	104½	104	104⅜
128	South Ry gen 4 '56	72¾	71	72¾
18	Studebaker 6cvt '45	97	95⅜	95½
	T			
9	Ten El Pow 6 '47A	100½	100¼	100¼
12	Tex Corp 5 cvt '44	101⅞	101⅞	101⅞
30	Third Ave adj 5 '60	38¾	38¼	38⅜
1	T StL&W 4 '50	100	100	100
	U			
8	Un Pac 1st 4 '47	113	113	113
6	Unit Drug 5 '53	101¾	101½	101¾
17	U S Rub 5 '47	106⅝	106⅝	106⅝
24	Utah P & L 5 '44	104½	104¼	104½
3	Util P&L 5½ '47	73⅞	72½	72½
8	Util P&L 5 '59	71½	71⅛	71⅛
	V			
3	Vanadium 5 '41	87	86¾	86¾
25	Virginian Ry 3¾ '66	104¾	104½	104½
	W			
11	Walwrth 4 '55	75	74½	74½
20	Warner Bros 6 '39	96	95½	95½
26	West Md 4 '52	101¼	101	101¼
10	West Pac 1st 5 '46	34⅞	34¾	34¾
1	West Union 6½ '36	100	100	100
11	Western Un 5 '51	105½	105⅛	105½
4	Western Un 4½ '50	108	107¾	107¾
3	West Un 5 '60	107⅞	107¾	107¾
14	Wheel Stl 4½ '66A	100¼	100	100¼
182	Wick-Sp cvt 7 '35 ct	25¾	24½	24¾
	Y			
38	Youngst S&T 4 '61	99⅞	99	99½
	FOREIGN BONDS.			
1	Abitibi P&P 5 '53	55½	55½	55½
3	Argentine 6 '57 A	100¾	100⅝	100⅝
8	Arg sf 6 '60 May	101	100⅝	100⅝
1	Arg 6 '61 Feb	100⅝	100⅝	100⅝
2	Argentine 5½ '62	100⅜	100¼	100¼
37	Australia 4½ '56	101⅜	101¼	101⅜
6	Austria 7 '57	96⅜	96⅜	96⅜
1	Belgium 7 '56	106⅝	106⅝	106⅝
4	Belgium 6 '55	105¾	105⅝	105¾
2	Berl City El 6½ '51	24½	24½	24½
26	Brazil 8 '41	32¾	32⅜	32¾
31	Brazil 6½ '26-57	27⅜	26⅞	27⅜
5	Brazil 6½ '27-57	27	26⅞	27
11	Canada 3¼ '61	101½	101	101
15	Chile 6 '60	14⅝	14⅝	14⅝
4	Chile 6 '61 Feb	14⅝	14⅝	14⅝
9	Colomb 6 '61 Oct	22¾	22⅜	22⅜
2	Copenhag 5 '52	99½	99⅛	99⅛
1	Denmark 4½ '62	99½	99⅛	99⅛
2	French 7½ '41	164	164	164
17	GerCAg Bk 6 '38Apr	34	33⅞	34
1	GerCAgBk 6 '60 Oct	29	29	29
9	GerGov Intl 5½ '65	25⅞	25¼	25⅞
10	Ger Govt 7 '49	31⅞	31⅜	31⅜
2	Ger Gen El 6 '48	34½	34½	34½
5	Ital Pub Util 7 '52	73	73	73
22	Italy 7 1951	86¼	85⅛	86
28	Japan 6½ '54	99½	98⅝	99½
31	Kreuger&T 5 '59ct	39⅛	39⅛	39⅛
13	Mex 10 4s asd sm '45	5⅛	5⅛	5⅛
12	Milan City 6½ '52	74¾	74½	74½
4	N Sou Wales 5 '58	103	103	103
6	Orient Dev 5½ '58	75¾	75⅛	75¾
5	Pnma 5 '63A sta asd	63⅞	63⅞	63⅞
3	Peru 1st 6 '60	11½	11⅜	11⅜
8	Poland 8 '50	43⅞	43⅛	43⅞
4	Prussia 6 '52	21¼	21	21
5	Rhine West 6 '53	24⅜	24⅜	24⅜
10	Rio de Jan 6½ '53	16	15⅜	15⅜
15	Rome 6½ '52	79⅞	79¾	79¾
40	Sao Paulo St 7 '40	86⅜	86⅜	86⅜
1	Sidney 5½ '55	104¾	104¾	104¾
3	Tokyo City 5½ '61	77¾	77⅜	77⅜
1	Tokyo El Lt 6 '53	78¼	78¼	78¼
1	Ujigawa El P 7 '45	96	96	96
1	Un Stl Wk 6½ '51A	28⅞	28⅞	28⅞
31	Uruguay 6 '60	56	55½	55½
1	Yokohama 6 '61	81½	81½	81½

Dow-Jones Bonds.

By the United Press.

New York, July 17.

40 bonds	103.21	—0.16
10 1st rails	111.08	—0.32
10 2d rails	89.00	+0.06
10 utilities	106.16	—0.17
10 industrials	106.59	—0.21

Local Stocks

(Furnished by W. B. Hibbs & Co.)

Sales.

Capital Traction 5s—$1,000 at 92¼.
Lanston Monotype—10 at 85, 10 at 85¼.

After Call.

Capital Traction 5s—$2,000 at 92¼.
Potomac Electric 5½% pfd.—1 at 111.
Washington Gas 6s B—$500 at 100.
Potomac Electric 5½% pfd.—5 at 111¼.
Potomac Electric 6% pfd.—5 at 111.
Capital Traction 5s—$500 at 92⅜.
Capital Transit Co.—10 at 17, 50 at 17.

	Bid.	Asked.
Bonds. Public Utility.		
Amer Tel & Tel 4½s	111½	.....
Am Tel & Tel Col Tr 5s	108½	.....
Anacostia & Pot 5s	78½	80
Ana & Pot Guar 5s	109	.....
C & P Tel of Va 5s	103	.....
Cap Traction R R 5s	92	92½
City & Suburban 5s	88	91
Georgetown Gas 1st 5s	115	.....
Potomac Elec 6s	105	.....
Wash Gas 5s 1958	107⅛	.....
Wash Gas 5s 1960	120	.....
Wash Gas 6s, series B	100¼	.....
Wash Rwy & Elec 4s	106	.....
Miscellaneous.		
Chevy Chase Club 5½s	106	.....
Col Country Club 5½s	105	.....
W M Cold Storage 5s	100	.....
Stocks. Public Utility.		
Amer Tel & Tel (9)	171	.....
Capital Transit Co	17	18
N & W Steamboat (6)	88	.....
Pot Elec Pow 6% pfd (6)	111	.....
Pot El P 5½% pfd (5.50)	111	111¾
Wash Gas Lt Co (3.60)	*80	82
Wash Ry & Elec Co (36)	575	.....
Wash Ry & El pfd (5)	110½	.....
Bank and Trust Company.		
Amer Sec & Tr Co (10)	255	265
Bank of Bethesda (1.50)	26⅛	.....
Capital (4)	128	150
Com & Savings (a6)	185	.....
Liberty (3)	112	.....
Lincoln (6.25)	200	.....
Natl Sav & Tr	120	140
Prince Georges Bk & Tr	16	20
Riggs (8)	266	.....
Riggs pfd (5)	103	.....
Washington (6)	120	.....
Wash Loan & Tr (8)	225	.....
Fire Insurance.		
American (‡12)	195	.....
Corcoran (5)	100	.....
Firemen's (1.60)	36	42
National Union (.60)	14¼	.....
Title Insurance.		
Columbia (.30)	7	.....
Real Estate (6)	120	.....
Miscellaneous.		
Carpel Corp (1.60)	23	25
Lanston Monotype (4)	85	89
Mergenthaler Linotype (†)	45	46
Peoples Drug S com 1.00)	39½	41
Peoples Drug S pf (6.50)	114	.....
Real Est M & G pfd (.20)	4½	5½
Security Storage (5)	104½	.....
Ter Ref & Wh Corp (3)	52	.....
Wdwd & Loth com (†1.50)	55	70
Wdwd & Loth pfd (7)	120	.....

*Ex-dividend.
†Plus extras.
‡6 per cent extra.
§50c paid May 15, 1936.
a—4 per cent extra.

Treasury Certificates.

(Reported by Chas. D. Barney & Co.)

Rate.	Maturity.	Bid.	Offer.
3¼	Aug. 1, 1936	100 2-32	100 4-32
1½	Sept. 15, 1936	100 26-32	100 28-32
2¾	Dec. 15, 1936	101 25-32	101 27-32
3	Feb. 15, 1937	101 28-32	101 30-32
3	Apr. 15, 1937	102 9-32	102 11-32
3¼	Sept. 15, 1937	103 20-32	103 22-32
2⅝	Feb. 1, 1938	103 15-32	103 17-32
3	Mar. 15, 1938	104 11-32	104 13-32
2⅞	June 15, 1938	104 16-32	104 18-32
2½	Sept. 15, 1938	103 31-32	104 1-32
1⅝	Mar. 15, 1939	101 13-32	101 15-32
2⅛	June 15, 1939	103	103 2-32
1⅜	Dec. 15, 1939	101	101 2-32
1⅝	Mar. 15, 1940	101 18-32	101 20-32
1½	June 15, 1940	101	101 2-32
1⅜	Dec. 15, 1940	100 28-32	100 30-32
1½	Mar. 15, 1941	100 27-32	100 29-32
1⅜	June 15, 1941	100 9-32	100 11-32

Dried Fruits Steady.

New York, July 17 (AP).—Dried fruits steady, unchanged.

Bank Stocks.

New York, July 17 (AP).—(New York Security Dealers Association).

	Bid.	Asked.
Bank and Trust.		
Bk of Man (1½)	28½	30
Bankers Tr (2)	64½	66½
Cen Han Bk & Tr (4)	127	130
Chase Nat (1.40)	45½	47½
Chem Bk & Tr (1.80)	61	63
Commercial (8)	185	191
Cont Bk & Tr (.80)	18¾	20¼
Corn Ex Bk & T (3)	66¼	67¼
Empire Tr (1)	23½	24½
First Nat (Bos) (2)	48	50
First Natl (100)	2035	2075
Guaranty Tr (12)	320	325
Irving Tr (.60)	16½	17½
Manufacturers Tr (1a)	47½	49½
Natl City (1)	41	43
N Y Trust (5)	135	138
Public (1½)	44½	46½
Title G & T	11	12
Insurance.		
Aetna Cas (2a)	97	101
Aetna Ins (1.60)	53¼	55¼
Aetna Life (.60a)	32¼	34¼
Am Equit (1a)	31¼	34¼
Am Ins Newark (½)	14¾	16¼
Am Reins (3)	75	78
Am Reserve (1a)	27¾	29¼
Am Surety (2½)	53½	55½
Automobile (1a)	34½	36½
Balt Amer (.20a)	8¼	9¼
Carolina (1.20) XD	29½	31½
City of N Y (1.20)	27¼	28¾
Conn Gen Lif (.80)	44¼	46¼
Fid & Dep (3a)	99½	100½
Firemens Nwk	10½	12
Frank Fire (1a) XD	32½	34½
Gen Alliance (.80)	20	21¾
Glens Falls (1.60)	40½	42½
Globe & Rep (⅛g) XD	15¾	17¾
Globe & Rut	51	53½
Great Amer (1a)	28½	30
Hanover (1.60)	36	38
Harmonia (1.20)	27¾	29¼
Hartford Fire (2)	72	75
Home Fire Sec	5	6
Home Ins (1a)	35¾	37¾
Homestead (1)	25¼	26¾
Lincoln Fire	3⅞	4⅞
Natl Fire (2)	68½	71½
Natl Liberty (.20a)	10	12
N Hampshire (1.60)	44½	46½
N Y Fire (.60a) XD	20	23
Nor River (.80a)	26¼	27¾
Phoenix (2a)	84½	88½
Prov Wash (1)	41½	43½
St Paul Fire (6)	215½	221
Springfield (4½a)	139	142
Sun Life	520	550
Travelers (16)	558	568
U S Fire (1.80)	51¾	53¾
Westchester (1a)	35½	37½

(a) Also extra or extras. (g) Declared or paid so far this year.

Tobacco Markets.

Special Dispatch to The Post.

Baltimore, July 17.—Maryland—Receipts increased to 2,962 hogsheads, largely as a result of better packing weather conditions in the last few weeks. Sales continued with little change, at 1,116 hogsheads. No real change in prices.

Ohio—Nothing new.

Crop Prospects.

Maryland—A hailstorm did some damage in a small area this week. After all heat records were broken yesterday—or above 107 degrees in Baltimore—welcome rainstorms last night visited practically all sections in the tobacco belt.

Maryland—Firm leaf, nondescript, 3@4; common, 4@10; medium, 10@30; good to fine, red, 30@40. Seconds, common, 5@7; medium, 7@15; good to fine, 15@35.

Ohio—Fine and fine cured, common to medium, 4@8c; good to fine, 8@18; good to fine yellow, 20@45. Unsound and badly mixed packages, from 2 to 5 cents lower.

Stock in Warehouses.

	Maryland.	Ohio.	Total.
Stock, January 1	28,666	233	28,899
Receipts since	14,455	49	14,504
Total	43,121	282	43,403
Delivered since	21,413	119	21,532
Sales.			
This week	1,116	...	1,116
Previously	15,116	65	15,181
Total	16,232	65	16,297

Money Markets

Foreign Exchange.

New York, July 17 (AP).—Great Britain in dollars; others in cents.

Great Britain—Demand, 5.03; cables, 5.03; 60-day bills, 5.02.

France—Demand, 6.63; cables, 6.63.

Demand Rates.

Italy	7.90	Czecho'vakia	4.16
Belgium	16.91½	Yugoslavia	2.31
Germany—		*Austria	18.90
Free	40.36	Hungary	19.90
Registered	21.60	Rumania	.76
Travel	26.25	*Argentina	33.50
Holland	68.16	*Brazil	8.72½
Norway	25.28	Tokyo	29.37
Sweden	25.94	Shanghai	30.15
Denmark	22.46	Hongkong	32.50
Finland	2.22	Mexico City	27.85
Switzerland	32.75½	Montreal in New York	99.93¾
Spain	13.74		
Portugal	4.60	New York in Montreal	100.06¼
Greece	.94½		
Poland	18.95		

*Nominal.

New York.

Call money steady; 1 per cent all day. Prime commercial paper, ¾ per cent. Time loans steady; 60 days-6 months, 1¼ per cent. Bankers' acceptances unchanged. Rediscount rate, New York Reserve Bank, 1½ per cent.

Bar silver steady and unchanged at 44¾.

London.

The Bank of England today bought £750,211 in bar gold. Money and discount rates unchanged.

Bar gold declined 1 penny to 138s 10d. (Sterling price equivalent to $34.90.)

Bar silver barely steady, 1/16 lower at 19¾d. (Sterling price equivalent to 44.40 cents.)

Paris.

Three per cent rentes 69 francs 15 centimes; 4½ per cent rentes 72.10. Exchange on London 75.84. The dollar was quoted at 15.08½.

Richmond Markets.

Richmond, Va., July 17.—Note: under each heading will be found an explanation of quotations given.

FRUITS AND VEGETABLES—Receipts moderate; market around steady; sales by farmers and truckers on farmers' market. Potatoes, 100-pound sacks, 1.75@2.00; on No. 1 stock, bushel baskets, 1.00@1.35; barreled stock, U. S. No. 1s, 4.25@4.50. Cabbage, bushel-basket packs, 1.75, about 3¼@4 a pound. Tomatoes, scarce, 2.50@3.50 bushel, as to quality. Snaps, very scarce, sold to 2.00 today on fancy bushel packs. Cantaloupes, bulk truck loads selling out by the hundred 4.00@5.00. Cary street sales: Oranges, 4.00@4.75 box. Lettuce, 4.50@5.00. Graded No. 1 apples, 1.50 bushel. Onions, graded No. 1, 50-pound sacks, 1.10@1.25.

BUTTER—Receipts light; sales to retail dealers by large receivers. Virginia creamery in pound-carton packs, 30-pound cases, 37@38 pound; packing stock buyers paying 17.

EGGS—Receipts light; market slow. Average run nearby farm and country store eggs, 20@21; hennery whites, 22@23, commission basis. Graded egg buyer offering for large extras, 28; large standards, 24; medium extras, 23, net f. o. b. Richmond.

POULTRY—Receipts continue heavy and considerable lightweight chickens offered. Quoting market Cary street sales, commission basis: Leghorn hens, 13@15; colored hens, 16@18; chickens, quoting Leghorn broilers, fryers and roasters, 15@17, as to weight; Reds and mixed, 17@20; few heavy roasters to 27; Rocks, 20@23, as to size and quality.

LIVESTOCK—Commission sales at stock yards. Hog receipts moderate, market steady; top at 10.50 paid for choice 175-225-pound corn-fed butcher stock; soft and oil hogs subject 75@1.50 per cwt. discount. Veal calves, slow, practical top 7.50; few fancy selects asking 8.00. Cows, steady, 3.50@5.50. Bulls, steady, 4.00@6.00. Heifers, steady, 5.00@7.00. Common and medium run of grass-fed steers, 4.50@7.00; strictly good steers quotable to 8.00, extreme top. Sheep market steady; receipts light; quoting lambs, nearby average run medium to near choice, 8.00@9.50. Ewes, steady, quotable 3.00@4.00, as to quality and age.

U. S. Treasury Receipts.

By the Associated Press.

The position of the Treasury July 15: Receipts, $80,845,210.51; expenditures, $5,115,192.24; balance, $2,424,081,841.22. Customs receipts for the month, $15,387,894.80.

Receipts for the fiscal year (since July 1), $134,802,637.06; expenditures, $212,456,781.38, despite repayments of $171,180,546 by the RFC, which created a credit of $6,280,880.04 in emergency expenditures. Excess of expenditures, $57,654,144.30. Gross debt, $33,521,455,174.73, a decrease of $4,006,031.25 under the previous day. Gold assets, $10,629,068,710.63.

Complete Transactions Yesterday on New York Stock Exchange

By the Associated Press.

Total sales yesterday, 1,597,260; previous day, 1,474,750; week ago, 1,689,900; year ago, 1,173,110; two years ago, 1,237,315; January to date, 278,417,254, year ago, 141,127,756; two years ago, 223,487,517.

—1936— High	Low	Name and Dividend Rate	Sales—Add 00	High	Low	Close	Net Ch'nge
		A					
53½	42	Abr & Straus (1.60)	.60	53½	52¼	53½	+1
74¾	59	Acme Stl (3a)	1	62¾	62¼	62¾	-1¼
17¾	9¾	Adams Exp (.20g)	41	12¾	12½	12½	
35¾	18½	Adams-Millis (1)	1	20	20	20	
28	22¼	Addressog (.60)	2	26½	26¼	26½	-⅛
21¼	1¼	Advance Rume	1	2½	2½	2½	
77½	58	Air Reduc (1a)	22	77½	76¼	76½	+½
6⅛	⅝	Air-Way El Ap	3	4¾	4¾	4¾	
17⅜	13¼	Alaska Jn (.60a)	18	13¾	13	13½	
4¾	2½	Alleghany	123	4¾	4½	4½	-⅛
36½	12½	Alleg pf xw	6	37	37	37	+⅛
39½	12½	Alleg pf $30 ww	66	39	38½	39	+1
37½	12½	Alleg pf $40 ww	9	37	36¾	37	+½
45⅞	27	Alleg pr pf	8	45½	44½	44½	-1
29¼	26⅞	Alleg Steel (1)	3	29	28⅞	29	+⅛
211½	160	Al Chem & Dye (6)	12	212½	211	211	+½
30¼	22¼	Allied Mills (½a)	1	28¾	28⅝	28⅝	-⅛
12½	6¾	Allied Strs	73	12¾	11⅞	11⅞	-⅝
84	69	Allied St pf (5)	2	83¾	82¾	82¾	-¾
50½	35¾	Allis-Ch Mfg (1)	34	47⅜	46⅞	46⅞	+1
28½	19¾	Alpha P Cem (1)	6	24½	23⅞	24⅛	+1
3½	2⅜	Amal Lea	2	3⅛	3⅛	3⅛	
33¾	34	Amal Lea pf (2)	1	46½	46½	46½	+⅛
125½	75	Amerada (2)	18	106¼	106	106¼	-4
63½	50	Am Ag Ch Del (3)	31	50½	49	49½	+8¼
55½	38¾	Am Bank Note (¼g)	22	41	39	40	+1½
72	65	Am Bank N pf (3)	.30	70	70	70	+1½
50	44¾	Am Brake Shoe (1.60)	5	49¾	49¼	49¾	+1
135½	121	Am Br Shoe pf (5¼)	10	135½	135½	135½	-½
137½	116¾	Am Can (4a)	11	137½	135¾	136	-⅝
41	30	Am Car & Fdy	29	37⅝	37	37	
76½	57¾	Am Car & F pf	9	76⅞	75¾	76	-½
88¾	30	Am Chain	3	51	50¾	50¾	-¾
95¼	67½	Am Chicle (4)	2	96½	96	96½	+1
13¾	7½	Am Colortype	9	10½	9¾	10⅛	+1
28½	23¼	Am Crystal Sug	12	26⅛	25½	26	+⅛
98	81	Am Crystal S 6% pf (6)	.40	97¼	97¼	97¼	+¾
4¾	¾	Am Encaus Til	3	4¼	4⅛	4⅛	
9¾	6⅛	Am & For Pow	14	8⅛	8	8	-⅛
43	29¾	Am & F P $6 pf	2	35½	35⅛	35⅛	-⅛
43½	29¾	Am & F P $7 pf	10	41⅝	40¾	41	+½
18½	12	Am & F P 2 pf	21	18	17¼	17⅝	+½
21	13	Am-Hawaii SS (1)	17	21	20¼	20⅝	+½
8¾	5¼	Am Hide & Lea	40	6	5¾	5¾	-⅛
42½	32¾	Am Hi & L pf (3)	3	35¼	33¾	34¾	+½
44¼	37	Am Home Pr (2.40)	11	44½	43½	44½	+½
4¾	2⅝	Am Ice	4	3½	3½	3½	
24	10½	Am Ice pf (1½g)	7	21¾	21	21½	+⅝
13¾	9⅝	Am Internat	17	11¾	11⅛	11⅜	+¼
38¾	23⅛	Am Loco	17	27⅞	27	27⅞	+⅝
95½	66	Am Loco pf	2	81	80½	81	+¾
29½	21	Am M & Fdy (.80)	21	23½	22¾	23	+⅛
15	10	Am M & Met (¼g)	8	12	11¾	12	+¼
37⅞	27	Am Metal	8	31	30½	30½	-½
50¾	35	Am News (2.40)	1	50¾	50¾	50¾	+1¼
14½	7⅛	Am Pow & Lt	49	13¾	13⅛	13⅛	-⅛
76¾	43	Am P & L $6 pf (1½k)	5	76¼	75⅝	75⅝	-⅝
69¾	36¾	Am P & L $5 pf (1¼k)	11	68	67½	67½	-¾
27½	19¾	Am Rad & St S	73	21¾	21½	21½	-¼
34	24½	Am Roll Mill (1.20)	34	27½	26⅞	26⅞	+¼
116½	89¾	Am Safety Raz (6)	1	109¼	109¼	109¼	+1¼
27½	18	Am Seating	8	25⅞	25	25¼	+¼
33¼	25¾	Am Ship Bldg (2)	1.20	29	28½	28½	+¾
91½	56¾	Am Smelt & R (1.30g)	22	85	84½	84½	-⅛
152	136	Am Smelt pf (7)	1	150	150	150	-2
73½	52½	Am Snuff (3a)	10	63¾	63¼	63¼	+¼
33¾	20⅝	Am Stl Fdrs	55	31¾	30½	30¾	+¼
125	107¾	Am Stl F pf (2)	10	122½	122½	122½	+1
36	26	Am Stores (2)	3	27⅞	27	27⅞	+¼
61½	48¼	Am Sugar Ref (2)	5	55½	55¼	55⅞	+¼
141½	129	Am Sugar pf (7)	2	140	140	140	+1
26¾	20⅝	Am Sumat Tob (1)	9	23⅛	23¼	23¼	-⅝
178	149½	Am Tel & Tel (9)	19	171½	170¼	170⅞	-¾
102½	87	Am Tob (5)	2	99½	99½	99½	
104	88½	Am Tob B (5)	10	102	101½	102	+1
11⅛	4¾	Am Type Fdrs	6	10⅛	10	10	-⅛
26	19½	Am Wat Wks	64	25½	25⅛	25⅛	
107½	92¾	Am W W 1 pf (6)	2	106	105¾	106	
11½	7¾	Am Woolen	17	8¾	8⅝	8⅝	-¼
70¾	54¾	Am Wool pf (2k)	24	64¾	63½	63⅝	-⅝
2	¾	Am Wtg P	2	⅞	⅞	⅞	-⅛
7¾	2½	Am Zinc L&S	7	4	4	4	-⅛
39¾	28	Anaconda (½g)	189	38½	37¾	38⅛	+⅛
46½	35	Anacon W & C (1)	10	47⅝	45¼	47¼	+1¼
26¾	15½	Anchor Cap (.60)	17	21⅛	20½	20⅞	+¾
111	97	Anchor Cap pf (6½)	.50	99½	99½	99½	+½
15	9	Andes Cop	1	11	11	11	+1
110½	106¼	Armour Del pf (7)	1	108	108	108	+¼
7⅛	4⅝	Arm Ill	20	5	4⅞	4⅞	
84	66¼	Arm Ill pr pf (6)	3	73½	72¾	72¾	-¾
62⅝	47¼	Armstrong Cork (1½)	10	56½	55¼	56½	+⅝
15	7⅛	Arnold Const (½)	1	11¾	11¾	11¾	-⅜
108	100½	Artloom pf (3½k)	.60	107	105	107	+2
18	12¾	Assd Dry Gds	1	17¾	17¾	17¾	
51¼	36	Assd Oil (¼g)	10	38¾	38¾	38¾	-¾
86¾	54	Atch T & S F (2g)	23	83½	82½	82¾	+¼
35¾	21⅝	Atl Cst Line	55	30¾	29	29¼	-¾
35⅝	26¾	Atl Refin (1)	19	30¼	29¾	30	-¼
24⅞	11	Atl G & W I	70	23	22¼	23	+1
115	111¾	Atl Refin pf (4)	2	112½	112¾	112¾	-½
73	48	Atlas Pow (2a)	3	60	60	60	
54¼	26¾	Auburn Auto	24	33¾	32⅞	32⅞	-¾
10½	5⅝	Aust Nich	1	6	6	6	
7⅜	4⅜	Aviation Corp	48	6¼	5⅞	5⅞	-⅛
6⅞	2½	Baldwin Loc	21	3¾	3½	3½	-⅛
		B					
54¾	29½	Bald Loc pf	8	43¾	42	42	-½
26¼	15⅝	Balt & Ohio	116	21½	21	21	
34¾	21	Balt & O pf	25	31⅝	31⅛	31⅛	-½
20¾	13¼	Barker Bros	1	15	15	15	+1
20	14½	Barnsdall (.80)	55	17⅛	16¾	17⅛	+⅝
19½	17	Bayuk Cigar (.18¾g)	5	19⅛	18¾	18¾	-⅝
24⅞	18	Beatrice Cr (¼g)	2	24½	24	24½	+1
111⅞	107	Beatrice C pf (7)	1	111¼	111¼	111¼	
96	85	Beech-Nut P (3a)	8	95	94½	94½	-¼
16¼	13¼	Belding-Hem (1)	4	13⅞	13¾	13⅞	-⅛
31¼	21⅝	Bendix Aviat (1)	181	29⅜	27⅝	29	+1⅛
23¾	21	Benef Ind Ln (1½a)	7	21	20⅞	20⅞	-⅛
56⅞	48	Best & Co (2a)	1	58	56	56	+⅛
63⅝	45⅝	Beth Stl	65	53¾	52½	52⅝	-⅛
19	16¼	Beth Stl 5 pf (1)	10	17¼	17⅛	17¼	-⅛
120¼	106	Beth Stl 7 pf (7)	3	114	113	114	+2
46	23	Bigelow-San (½g)	1	33¼	33¼	33¼	-¼
20½	14½	Blaw-Knox (.30g)	11	16¼	16	16	
23½	16¼	Bloomingdale (.40)	.20	23½	23	23½	
26½	16½	Boeing Airpl	96	24¼	23½	23¾	+¼
63½	44	Bohn Alum (3)	9	48	47⅝	47⅝	+¾
100½	80⅛	Bon Ami A (4a) EX	1.50	88	86½	86½	-¾
45	39	Bon Ami B (2½)	.50	40¾	40	40	-1
31	25⅝	Borden (1.60)	24	31	30⅛	30⅝	+¾
83½	64	Borg-Warner (3)	15	79¾	79	79¾	+1¼
11⅝	6	Boston & Me	5	7⅞	7½	7⅞	+¼
18½	12¼	Bridgeport Brass (.40)	11	15	14¾	15	+⅛
54¾	43¾	Briggs Mfg (3a)	27	53¾	53	53¼	-¾
48¾	41	Bristol My (2a)	2	47¾	47½	47½	-⅛
10¼	7⅜	Bklyn & Qu T	10	8⅜	8⅜	8⅜	-⅛
50½	40¼	Bklyn-Man T (3)	10	49⅝	49	49½	+⅛
106	101	Bklyn-M T pf (6)	7	101½	101	101	-¼
56½	44½	Bklyn Un Gas (3)	4	50⅛	50	50⅛	-½
13	8½	Brunswick-Bal	4	10	9¾	9⅞	
14¾	8⅝	Bucyrus-Erie	5	12	11⅝	11⅝	-⅛
122	100	Bucy-E 7% pf (7)	.10	122	122	122	+1½
13⅞	11¼	Budd Mfg	59	13½	12½	13⅛	+⅛
14	8⅜	Budd Wheel	39	10⅛	10⅛	10⅜	+⅛
31½	20⅜	Bullard Co (¼g)	3	26	25¾	25⅞	+⅛
30⅞	11½	Bulova Watch	16	30⅛	29⅜	30⅛	+1½
33¾	25	Burr Ad Mach (.60)	39	28⅛	26½	27⅞	+1½
9	2½	Bush Term	1	5	5	5	
19	8¼	Bush T 7% deb	1	13½	13½	13½	-1
24½	14⅝	Bush T Bldg pf ctf	.30	18½	18½	18½	+⅛
6⅜	2⅝	Butte Cop & Z	17	4⅞	4⅜	4⅞	+⅛
25¼	16¼	Byers Co	12	20	19½	19½	-⅝
30	22	Byron Jack (1a)	17	30	29½	30	+⅛
		C					
37⅝	30¼	Calif Pack (1½)	3	34¼	34	34¼	+⅛
7⅛	⅝	Callahan Z-Ld	39	1⅛	1¾	1¾	+⅛
14	6	Calumet & Hec (¼g)	114	11¼	10¾	10⅞	+¼
40¼	30	Campbell Wy (1a)	2	36	35½	36	+¼
16½	10¾	Can D G Ale	27	14¾	13¾	14	+¾
16	10⅝	Canad Pac	212	13⅞	13⅝	13¾	
43½	37	Cann Mills (2)	4	40¾	40½	40¾	+¼
18½	12¾	Cap Admin A	3	16	15⅞	15⅞	-¼
9¾	6⅜	Carriers & Gen (.20)	3	7¾	7⅝	7⅝	-⅛
183¼	92½	Case (J I)	16	167½	160	160	-8
79	54¾	Caterpil Tract (2)	14	76¾	75½	76	+⅛
32½	21¾	Celanese (½g)	27	23⅞	23¼	23⅞	+½
31½	19	Celotex	16	26⅜	25½	26¼	-⅛
73	54	Celotex pf	.30	71	71	71	+¾
35¼	25⅜	Cent Aguir (1½a)	4	31¾	31⅝	31⅝	+⅛
51	35	Cent R R N J	1	43	43	43	-1½
9⅜	6½	Century Rib M	1	7⅝	7⅝	7⅝	-⅛
58	47¾	Cerro de Pas (3a)	9	53½	53	53	+¾
18¼	8¼	Certain-teed	8	11	10⅞	11	+⅛
21	19½	Champ Pap & F (¾g)	1	19⅝	19⅝	19⅝	+⅛
104¼	101	Champ Pap & F pf (6)	10	103	103	103	
89½	22½	Checker Cab	3	57½	56¾	57½	+2½
69⅝	51	Ches & Ohio (2.80)	41	68⅝	67⅝	68½	-¼
83½	59	Ches Corp (3)	33	85¼	83	85	+2½
4⅝	2½	Chi & NW	7	3	2⅞	3	
12½	6⅜	Chi & NW pf	3	8⅛	8⅝	8⅝	-⅛
2⅝	1¼	Chi Gt West	2	2	2	2	-⅛
8⅜	4	Chi Gt W pf	7	8¼	8	8¼	+⅛
2⅜	1½	Chi M St P & P	3	1¾	1⅝	1¾	+⅛
5½	2⅝	Chi M StP & P pf	6	3¼	3⅛	3⅛	
20¼	14	Chi Pneu T	2	16½	16¾	16¾	-⅛
57½	40⅝	Chi Pneu T pf	1	55¾	55¾	55¾	-¼
3	1½	Chi Rk Is & P	5	2½	2⅜	2½	
7⅛	3⅛	C R I & P 6% pf	7	6½	6⅜	6½	
8	3½	C R I & P 7% pf	3	6¼	6⅛	6⅛	-⅛
31⅝	19⅜	Chi Yell Cab (2)	7	30⅛	30	30	-¼
11⅝	7	Childs Co	1	8¾	8⅝	8⅝	
35	25	Chile Cop (½g)	10	35	35	35	+⅛
117⅞	85	Chrysler (2½g)	111	117	115⅛	115⅞	+3¾
19⅝	15¼	City Ice & F (2)	12	17⅞	17⅝	17⅝	-¼
86¼	72½	City I & F pf (6½)	1	80	79½	79½	-⅛
48½	23¾	Clark Equip (.80)	9	35½	34⅞	35⅜	+½
46	33	Clev Graph Br (1a)	2	34½	34	34	-⅝
70¼	48	Cluett Pea (1)	4	54	53	53¼	+1¼
108½	84	Coca-Cola (2)	6	107	106½	107	
20¼	13	Colgate-Palm (½)	28	14⅞	14½	14⅞	-⅛
106½	102½	Colgate-Palm pf (6)	1	104	104	104	
51⅝	39½	Coll & Aik (1g)	21	47⅝	46¾	47⅛	-⅛
112	107½	Coll & Aik pf (7)	.10	110	110	110	
28	8¼	Colonial Bea	.30	28	28	28	
36¼	21¼	Col & Sou	10	32½	32½	32½	+1
9⅞	3⅝	Col Fuel & Ir	1	5¾	5¾	5¾	
49	24	Col P & Ir pf	.20	26½	26½	26½	+⅛
21⅛	14	Colum G & El (.20g)	75	20⅞	20⅜	20⅜	-⅛
107¼	90½	Col G & E pf A (5) XD	.1	106	106	106	+¾
45½	31	Colum Pict vtc (1a)	10	39	37	38½	+1¼
68½	44	Coml Credit (3)	17	68½	68	68½	+⅛
123¼	110	Coml Cred pf (5½)	1	123¼	123¼	123¼	+⅛
82¾	55	Coml Invest Tr (3.60a)	11	78⅛	77⅝	77⅞	-¾
116¾	97	Coml Inv Tr cv pf (4¼)	3	116⅝	116⅝	116⅝	+¼
24⅞	14¼	Coml Solv (.60)	49	15⅛	15	15	-¼
5½	2⅝	Com'wlth & Sou	174	3⅛	3½	3½	
82	59¼	Com & Sou pf (3)	4	78½	78¼	78¼	+1¼
12¼	6⅝	Conde Nast	4	8½	8¼	8¼	-⅛
44⅞	33	Congoleum-Na (1.60)	6	34⅜	33¾	34	-⅛
13⅞	8	Consol Cigar	9	9	8⅞	8⅞	+⅛
98	87	Con Cig pf (7)	.20	72	72	72	+1½
85	72¼	Con Cig pr pf ww (6½)	.20	81	81	81	
4¼	2	Con Coal	9	3⅜	3⅛	3⅜	-⅛
19	13⅝	Con Coal pf	1.40	17	16½	17	-⅛
41⅞	27¼	Con Edis (1)	133	41⅛	40¾	40⅞	-¼
7⅛	4⅝	Con Film	8	4⅞	4¾	4¾	-⅛
20⅛	15¼	Con Film pf (¾k)	15	17⅞	17¼	17¼	-¼
6⅛	3⅝	Con Laundries	3	5	5	5	
15¼	11⅜	Con Oil (.60)	67	13¾	13	13	-⅛
106½	101	Con Oil $5 pf (5)	1	105⅜	105¾	105⅜	+⅛
11⅛	6⅛	Con R R Cuba pf	23	8⅞	8⅜	8⅞	-¼
1⅛	⅞	Con Text	4	⅞	⅞	⅞	
26⅝	13⅝	Container Corp (1)	19	20¾	20	20⅝	+¾
19¼	10⅞	Cont Bak A	25	15⅝	15¾	15¾	-⅛
2¾	1¾	Cont Bak B	9	2	1⅞	2	+⅛
77¾	67⅝	Cont Bak pf (4)	1	77¼	76⅞	77	+¼
87¼	67⅝	Con Can (3)	10	79¾	79⅛	79⅝	+¾
24¾	17⅞	Cont Diam Fib (1g)	26	20⅛	20⅛	20⅛	+1¼
46	35¼	Cont Ins (1.20a)	3	40	39¾	40	+¾
4	2⅝	Cont Mot	11	2¾	2⅝	2¾	-⅛
38¼	28⅞	Cont Oil Del (¾g)	54	33⅝	32⅜	33¼	+⅛
46	27⅞	Cont Stl (1g)	3	29	28⅝	29	+1½
69	58¾	Corn Exchange (3)	30	67	67	67	+⅛
82⅞	68⅝	Corn Prod (3a)	32	74½	72¾	72¾	-2⅜
7⅛	4	Coty	13	4⅝	4½	4½	
37½	35	Cream of Wh (2)	1	36¾	36¾	36¾	+¼
28⅞	15¼	Crosley Rad (½g)	28	29⅝	28⅝	28⅝	+½
61⅜	43¼	Crown Cork (1)	16	60¼	59¾	59¾	-¼
10⅝	7¾	Crown Zeller	12	9½	9⅜	9⅜	+⅛
41	28	Crucible Stl	2	37⅝	37¼	37⅝	+⅛
115	95¼	Crucible Stl pf (2k)	3	104	103½	104	-1
2¾	1⅜	Cuba Co	1	1⅝	1⅝	1⅝	
18⅛	11⅝	Cuba R R pf	.70	13¾	13⅝	13⅝	+⅝
14¼	6¼	Cuban-Am Sug	20	10⅞	10	10⅞	+⅛
44½	38⅝	Cudahy Pack (2½)	3	39	38¾	39	+1
24⅝	16⅝	Curtis Pub	3	17⅞	17⅝	17⅝	-⅝

Dow-Jones Averages

By the United Press.

New York, July 17.—Dow-Jones averages:

Stocks—	Open	High	Low	Close	Net ch.
30 industrials	163.78	165.07	163.02	163.53	—0.09
20 rails	52.83	53.42	52.46	52.91	+0.20
20 utilities	34.88	35.13	34.65	34.81	—0.05

Transactions in stocks used in averages today:

Industrials	142,900
Rails	126,300
Utilities	98,600

Commodities Range

	Yesterday	Prev. day	Week ago	Month ago	Year ago
Cotton, N. Y. (July)	13.13	13.30	12.55	11.88	11.90
Wheat, Chicago (July)	1.05⅛	1.06	1.09½	88	85 ¼
Corn, Chicago (July)	92 ¾	89	85 ¾	62 ½	84 ¼
Oats, Chicago (July)	38 ¼	38 ¼	39 ¼	26 ¼	34 ¼
Cattle, choice steers, Balto	8.25	8.25	8.50	8.10	8.90
Hogs, choice, Balto	11.25	11.15	11.45	10.90	10.75
Lambs, choice, Balto	10.90	10.90	11.15	11.75	8.15
Eggs, special, N. Y.	30.50	30.50	30.50	28.50	33.50
Butter, N. Y. creamery	34	34.33	34	30.75	23.75
Flour, N. Y.	7.25	7.25	7.25	6.15	7.25
Coffee, N. Y.	9.25	9.25	9.25	8 ⅝	8
Raw sugar, N. Y.	3.70	3.70	3.70	3.60	3.39
Steel, Pittsburgh bar	1.95	1.95	1.95	1.85	1.80
Rubber, N. Y.	16.46	16.36	16.65	15.69	12.18
Pig iron	19.50	19.50	19.50	19.50	19.50
Tin	43.25	43.62	43.37	41.40	52.62
Copper, electrolytic	9.50	9.50	9.50	9.50	8
Bar gold, London (8)	34.90	34.92	34.88	34.83	34.98
Bar silver, N. Y.	44.75	44.75	44.75	44.75	67.75
Zinc, East St. Louis	4.75	4.75	4.75	4.90	4.30
Lead, N. Y.	4.60	4.60	4.60	4.60	4.15

—1936— High	Low	Name and Dividend Rate	Sales—Add 00	High	Low	Close	Net Ch'nge
104¾	99	Curtis Pub pf (7)	1	104¾	104¾	104¾	+¼
9¼	4	Curtiss-Wright	268	6¾	6½	6⅝	+⅛
21⅞	10½	Curtiss-Wr A	104	18	17½	17⅝	+⅛
72	36½	Cushman $8 pf	.10	40	40	40	
65	43¼	Cutler-Ham (1a)	2	58¾	58	58¼	-⅛
		D					
10⅝	7⅝	Davega Strs (.30a)	3	10⅝	10¼	10⅝	+⅛
89¼	52	Deere & Co	34	77½	73	73	-4½
26	19¼	Deisel-Wem-Gil (1½a)	7	22	22	22	-½
52	36⅞	Del & Hud	41	47	45½	45½	-1½
23½	14⅞	Del Lack & W	90	19⅞	18⅞	18⅞	-⅝
9⅝	4⅝	Den & Rio G W pf	1	6½	6½	6½	-⅛
153	128	Detroit Ed (4a)	4	148	147	147	
58	42	Devoe & Ray A (2)	1	54¾	54¾	54¾	+¾
40½	33⅞	Diamond Mat (1½a)	3	35	34¾	34¾	+¼
49	38½	Diam Mat pf (1½a)	3	43	43	43	+1
34⅝	18¼	Dist Corp Seag	40	23	22¾	22¾	-⅛
61½	41½	Dome Mines (2a)	3	53⅝	53½	53½	+⅛
9	8¼	Dominion Strs	2	8⅛	8¼	8¼	
75¾	50⅝	Douglas Airc	92	71⅝	70½	71⅛	+1½
35	32	Dresser A (1½a)	1	36	36	36	+1
1⅛	⅝	Dul S S & A	2	⅞	⅞	⅞	-⅛
8¼	5	Dunhill Int	2	5¼	5¼	5¼	-⅛
163¼	133	du Pont de N (3.60a)	.30	163¼	160⅛	162	+2
130½	124	du Pont deb (6)	2	129½	129⅜	129½	-⅛
		E					
9⅝	4⅝	Eastern Roll	10	7⅞	7⅞	7⅞	-⅛
176	156	Eastman Kod (5a)	10	176	174	174	+½
37	28½	Eaton Mfg (2)	5	35	34⅝	35	+⅛
9½	7⅜	Eitingon Sch	10	9⅝	9½	9½	+½
6⅛	5⅝	El & Mus (.24e)	7	5¾	5⅝	5⅝	+⅛
44¾	30¾	El Auto L (1.20)	65	37¼	36	37¼	+1¼
114	110¼	El Auto L pf (7)	.20	113⅞	113⅞	113⅞	-⅛
17⅞	13⅝	El Boat	43	14⅛	13⅝	13⅝	-⅛
17¾	8⅝	El Pow & Lt	66	17⅜	16⅝	16⅞	+⅛
77⅞	29	El P & L $6 pf	3	76⅞	76⅛	76⅛	-1⅜
88¼	42½	El Stor Bat (2)	15	43¼	43	43	-⅛
114	112¼	Endicott-John pf (5)	10	115	115	115	+1¼
15⅜	7⅛	Eng Pub Svc	4	13⅝	13½	13⅝	+⅛
17⅞	11	Erie R R	18	14¼	14	14	-⅛
27⅝	16	Erie 1 pf	14	24¼	23⅜	23⅜	-⅝
19	11⅝	Erie 2 pf	3	15	14⅞	14⅞	-⅛
15⅞	13⅝	Eureka Vac Cl (.80)	5	14⅝	14⅛	14⅛	-⅛
40⅞	23⅛	Evans Prod (1)	6	27⅝	27⅜	27⅜	-⅛
8¼	3	Exchange Buff	4	7⅝	7⅝	7⅝	-⅛
		F					
18¼	8½	Fairbanks pf	.40	12½	12½	12½	+¼
53¾	31¼	Fairbanks Mor	4	51⅛	50⅛	51¼	+⅛
47	31⅝	Fajardo Sug (½g)	43	47	46	46⅛	+⅛
12¼	7⅞	Fed Mot (.20g)	13	10	9½	9⅞	+⅛
5⅛	3	Fed Screw	1	3⅝	3⅝	3⅝	-⅛
8	2½	Fed Wat Svc A	8	5	4⅝	5	
35⅝	20¼	Federat D Strs (1)	1	34⅞	34⅞	34⅞	+⅛
49½	38	Fid P Fire Ins (1.20a)	2	43	43	43	+1
33½	24⅞	Firestone T & R (1.20)	71	29⅞	28⅞	29	-⅛
105½	34	Firest T & R pf (6)	3	105½	105⅜	105½	+⅛
48⅝	40	First Nat Strs (2½)	1	46¼	46	46	-⅜
11⅞	4⅛	Follansbee	6	7½	7⅛	7½	
47½	32	Food Mach (1)	6	38	36¾	37⅛	+1¼
38¾	24⅛	Foster Wheel	13	30⅛	29⅞	29⅞	-⅛
104	95⅝	Foster Wheel pf	.10	100¾	100⅝	100⅝	+⅛
38⅛	30⅝	Fourth Nat Inv (1.45g)	10	38	37⅞	38	+⅛
35	23⅞	Freeport Tex (1)	9	24¾	24	24	-⅜
43¼	31	Fuller 2 pf	1.60	39	38	38½	
		G					
6⅛	3	Gabriel A	3	5	4⅞	4⅞	-⅛
18¼	11¼	Gamewell	.30	14½	14½	14½	-⅛
17⅝	8½	Gen Am Inv	12	11¼	10⅞	11	+¼
53¼	42¼	Gen Am Trans (1¾)	16	53¼	52⅜	52¾	+⅛
31⅛	21	Gen Asphalt	15	25⅞	25	25	
14⅞	10⅝	Gen Bak (.60)	9	12½	12	12	
150	141	Gen Bak pf (8)	.10	149½	149½	149½	+⅛
15⅞	5⅝	Gen Cable	1	13½	12½	12	+⅛
33⅝	17	Gen Cable A	5	27¼	26⅞	26⅝	-⅛
95	70½	Gen Cable pf	6	94	93	94	+1
41⅞	34¼	Gen Elec (1)	162	40⅞	40	40	
43¾	38⅛	Gen Foods (1.80)	33	40⅞	40¼	40⅝	+⅛
4⅜	2	Gen G & El A	.39	2¼	2⅛	2⅛	
48	33¼	Gen G & El cv pf	.50	45	45	45	+⅛
14⅞	59	Gen Mills (3)	1	64¼	64⅛	64⅛	+¼
71½	53⅞	Gen Mot (2a)	190	70⅞	69⅛	69⅞	+¼
122⅝	118	Gen Mot pf (5)	1	121¾	121½	121½	+⅛
8⅝	5⅝	Gen Out Adv	1	7⅝	7½	7½	-⅛
39⅜	18⅝	Gen Out Adv A	1	38⅛	38⅛	38⅛	
6⅝	3½	Gen Pub Svc	1	4⅞	4⅞	4⅞	-⅛
60	32½	Gen Ry Sig (1)	19	38	37	37	-1
3⅛	2	Gen Real & Ut	5	2½	2⅛	2½	
44¼	33¼	Gen Refract (½g)	5	36	36	36	+⅛
61½	32½	Gen Stl Cast pf	7.90	48	45	47	+4
18⅜	13⅝	Gillette (1)	11	15⅛	15	15⅛	-⅛
90	75	Gillette pf (5)	3	80⅞	80	80⅞	+⅛
15⅞	6⅝	Gimbel Bros	18	14⅛	14	14	-⅛
55⅛	39⅞	Glidden Co (2)	11	46⅛	45¾	45¾	-½
7⅛	3½	Gobel	3	4⅝	4⅝	4⅝	-⅛
10⅛	6⅞	Goebel Brew (.20a)	3	7⅝	7⅝	7⅝	-⅛
24	13⅜	Gold Dust (.60)	11	13⅛	13⅛	13⅛	-⅛
23⅞	15⅝	Goodrich	26	19⅞	19⅛	19⅛	-⅛
98⅞	78	Goodrich pf	4	99	98⅛	99	+⅛
37⅞	21⅝	Goodyear T & R	25	23⅞	23⅜	23⅞	+⅛
100⅛	88⅝	Goody T 1 pf (4)	2	92	92	92	
10⅛	9	Goth Silk H	5	9⅛	9⅛	9⅛	-⅛
96	93	Goth Silk H pf (7)	.20	93	93	93	
4½	2	Graham-Paige	49	2⅝	2½	2⅝	+⅛
11⅛	1¼	Granby Con M	5	1⅞	1¾	1⅞	+⅛
6⅛	3½	Grand Union	17	4⅛	3⅞	4	+⅛
23⅛	16	Grand Un pf (¾g)	4	18½	17	18¼	+1
30⅛	26⅛	Granite C Stl (1)	3	26¾	26½	26¾	
38⅜	28½	Grant (W T) (1.40)	13	37	36¼	37	+⅛
20⅛	16	Gt Nor Ir Ore ctf (1g)	1	17⅜	17⅛	17⅜	
39⅛	32¼	Gt No Ry pf	39	39	38⅛	38⅛	
39	31	Gt West Sug (2a)	13	35⅛	35	35⅛	+⅛
28⅜	22	Green (H L) (1a)	1	26⅛	26	26	
80¼	48⅝	Greyhound (3.20)	35	64⅛	62⅝	64	+2⅛
19⅝	9⅜	Gulf Mob & N	2	15⅛	15⅛	15⅛	+⅛
55	30⅛	Gulf Mob & N pf	2	46	46	46	
46⅛	40	Gulf Sta Stl	5	46	45⅛	45⅛	-⅛
		H					
11⅛	6	Hall Print	1	8⅜	8⅜	8⅜	-⅛
21⅛	14	Hamil Watch	8	19⅛	18⅛	19⅛	+⅛
119	109	Hamil Wat pf (8½k)	.40	118	117	118	+1¾
41⅞	30⅛	Harb-Walker (1a)	14	35⅞	34¼	35	+1
16⅜	12	Hat Corp A	2	14⅞	14⅝	14⅞	-⅛
9	4⅝	Hayes Body	10	6⅛	5⅞	5⅞	-⅛
133	108	Hazel-Atlas Gl (5a)	3	110	108½	108½	-1½
141	117	Helme (G W) (5a)	1	123	123	123	
35⅝	25⅛	Hercules Mot (1)	11	29⅛	28⅛	29⅛	+1⅛
34⅛	19⅛	Hiram Walk (2)	13	33⅛	32⅛	33⅛	+1
44⅞	30	Holland F	3	37⅝	37⅛	37⅝	-⅛
112¼	108	Holland F pf (5)	.40	111	111	111	
18⅝	9	Hollander (½a)	.87	18⅛	17⅛	18⅛	+⅛
39	19	Holly Sug (2)	.49	36⅜	35	36	+1⅛
33	22¼	Houd-Her B (1⅛)	116	27¼	25⅛	26½	+1
61⅛	54⅛	Household Fin A (3)	1	61⅛	61⅛	61⅛	
15⅛	6⅛	Houston Oil	26	9⅜	9⅛	9⅜	-⅛
57⅜	48⅝	Howe Sound (3a)	5	49⅝	49⅝	49⅝	+⅛
5⅜	3⅛	Hudson & Man	5	3⅛	3⅛	3⅛	-⅛
17⅜	8⅛	Hudson & M pf	4	11	10⅞	10⅞	-⅛
19⅞	13⅛	Hudson Mot	53	17⅛	16⅞	16⅞	-⅛
3⅛	1	Hupp Mot	22	2⅛	2⅛	2⅛	-⅛
		I					
28⅞	18⅛	Illinois Cent	.56	24¼	23½	23½	-½
70	58	Ill Cent 1 1 (4)	.20	65	65	65	+½
45	30	Ill Cent pf	.12	44	43	43¼	+⅛
114¼	88⅛	Inland Stl (1½g)	8	98	95½	97	+2
13⅛	6⅛	Inspirat Cop	.32	10⅛	10¼	10⅛	+⅛
18⅞	11⅛	Interb Rap T	2	13⅛	13⅛	13⅛	
5⅛	2½	Intercon Rub	2	3⅛	3⅛	3⅛	
15⅛	9⅞	Interlake Ir	.12	10⅞	10⅞	10⅞	-⅛
5⅛	2⅛	Int Agricul	7	3	3	3	
41	22⅛	Int Agri pr pf	4	24⅛	23	23⅛	-⅛
185¼	96	Int Bus Mach (6a)	5	168	167	168	-2⅛
49⅝	35⅛	Int Cement (1⅛)	71	51	49⅛	50⅛	+1⅛
90⅛	56⅛	Int Harvest (1.20)	.37	83⅛	81⅛	81⅛	-1⅛
5⅛	2⅛	Int Hydro-El A	6	3⅛	3⅛	3⅛	
8	4⅛	Int Mer Mar	.27	5⅛	5⅛	5⅛	
54⅛	43⅛	Int Nick Can (1.20)	.56	50⅛	50⅛	50⅛	-⅛
7⅝	3⅝	Int Pap & P A	7	6⅛	5⅝	6	+⅛
4	2⅛	Int Pap & P B	1	3	3	3	
40	20⅛	Int Pap & P pf	91	40	37⅛	39⅛	+2⅛
41⅛	19⅛	Int Ry C Am pf	.10	39	39	39	
29	23	Int Salt (1⅛)	1	27	27	27	+⅛
53⅛	47	Int Shoe (2)	2	49⅛	49⅛	49⅛	+⅛
23⅛	15	Int Silver	4	15⅛	15⅛	15⅛	+⅛
67	50⅛	Int Silver pf	.20	62	61⅛	61⅛	-⅛
19⅛	12⅛	Int Tel & Tel	.47	14⅛	14⅛	14⅛	-⅛
101⅛	82	Int D Strs pf (7)	1.50	99⅛	98	99⅛	-⅛
22⅛	15	Intertype (½g)	1	20⅛	20⅛	20⅛	-⅛
29⅛	24⅛	Island Crk C (2)	5	26⅛	26	26⅛	+⅛
		J					
80	58⅛	Jewel Tea (4a)	1	79	79	79	
129	88	Johns-Manville (1⅛g)	13	113⅛	111	111⅛	+1
90⅛	75⅛	Jones & L Stl pf	3.40	80	79⅛	79⅛	
		K					
26	13	Kan City Sou	.14	22⅛	22⅛	22⅛	+⅛
46	19⅛	Kan City Sou pf	.18	40	38⅛	39	+⅛
23⅛	17	Kaufmann Dept (1)	5	23⅛	23⅛	23⅛	+⅛
33⅛	26⅛	Kayser (J) (⅛g)	1	26⅛	26⅛	26⅛	+⅛
91⅛	80	Keith-A-O pf (3⅛k)	.20	92	92	92	+⅛
28⅛	20	Kel-Hay Wh A	2	24	23⅛	24	
24⅛	18	Kel-Hay Wh B	2	20⅛	20⅛	20⅛	
25⅛	14⅛	Kelvinator (⅛a)	.38	20⅛	19⅛	20	-⅛
93⅛	87	Kendall pf (6a)	.83	42⅛	41⅛	42	-⅛
22⅛	17	Keystone S & W	.11	20⅛	20	20⅛	-⅛
43	30	Kinney pf	.20	33	33	33	+1
25⅛	20⅛	Kresge (S S) (1)	.21	24⅛	24⅛	24⅛	+⅛
110⅛	101⅛	Kresge (S S) pf (7)	.50	104	104	104	+⅛
6⅛	4⅛	Kresge Dept Strs	2	6	6	6	
89	74⅛	Kresge D St pf	19	21⅛	21⅛	21⅛	-⅛
77⅛	66	Kress (S H) (1a)	.10	25⅛	25⅛	25⅛	-1⅛
28	19⅛	Kroger Groc (1.60)	.70	46	44⅛	46	+1
		L					
26⅛	19⅛	Lambert (2)	5	20⅛	19⅛	19⅛	-1
23	15⅛	Lehigh Port C	6	20⅛	20⅛	20⅛	-⅛
4	2	Lehigh Val C	3	2⅛	2⅛	2⅛	
16⅛	9⅛	Lehigh V C pf	.12	11⅛	11	11	-⅛
14⅛	8⅛	Leh Val RR	.36	13⅛	12⅛	12⅛	-⅛
105	89	Lehman Corp (3)	3	105	104	105	+⅛
16⅛	12	Lehn & Fink (1⅛)	9	16⅛	16	16	-⅛
55⅛	37⅛	Lerner Strs (2)	1	54	54	54	
63⅛	47⅛	Libbey-O F Gl (2)	.50	63⅛	62	63⅛	+1⅛
11⅛	7	Libby, McN & Lib	4	8⅛	8⅛	8⅛	-⅛
31⅛	25	Life Savers (1.60)	4	28⅛	28⅛	28⅛	+⅛
116⅛	97⅛	Ligg & My B (4a)	6	109⅛	109	109⅛	+⅛
23⅛	18	Lily T C (1⅛)	1	20⅛	20⅛	20⅛	-⅛
39⅛	25⅛	Lima Loco	10	32⅛	31⅛	32⅛	+⅛
50⅛	36	Link Belt (1.20)	5	41⅛	40⅛	40⅛	-⅛
44⅛	32⅛	Liquid Carb (1.60a)	2	37⅛	37⅛	37⅛	-⅛
54⅛	43	Loew's (2)	23	52⅛	51⅛	51⅛	-⅛
108⅛	104⅛	Loew's pf (6⅛)	1	108⅛	108⅛	108⅛	+⅛
3⅛	2	Loft	1	2⅛	2⅛	2⅛	
8⅛	3⅛	Long-Bell A	1	5⅛	5	5⅛	+⅛
45	40⅛	Loose-Wil Bis (2) EX	1	42⅛	42⅛	42⅛	+⅛
26⅛	21⅛	Lorillard (P) (1.20)	7	23⅛	23⅛	23⅛	+⅛
31⅛	13	Louis Oil pf	2.30	37⅛	36⅛	37	+1
87⅛	37⅛	Louisv & Nash (2g)	.14	87⅛	86⅛	87⅛	+3⅛
36	20	Louisv G & E A (1⅛)	2	25⅛	25⅛	25⅛	+⅛

—1936— High	Low	Name and Dividend Rate	Sales—Add 00	High	Low	Close	Net Ch'nge
35	22¼	Ludlum Stl (½g)	11	25¼	24⅝	25¼	+⅝
		M					
42	35	MacAnd & F (2a)	4	38	36½	36½	-1⅛
37	27⅝	Mack Trucks (1)	39	35⅛	34⅝	35	+½
47⅞	40½	Macy (R H) (2)	5	46⅜	46⅛	46⅜	+½
14¼	8⅜	Mad Sq Gar (.60a)	3	11⅝	11⅝	11⅝	
46½	34⅝	Magma Cop (2)	17	46⅜	44⅝	46	+1⅛
17½	7¼	Manati Sug pf	.10	12⅛	12⅜	12⅜	-⅜
10⅞	7	Mandel Bros	3	10⅛	10	10⅛	-⅛
57¼	32½	Manh Ry std	1	35¼	35	35¼	-½
23	17¼	Manh Shirt (.60)	2	20	20	20	+⅛
6⅞	2½	Maracaibo Oil	9	3¾	3½	3¾	+⅛
10⅜	4	Marine Midl (.40)	25	10½	10	10	
3⅝	1¼	Market St Ry	.20	1½	1½	1½	
30¼	18¾	Mark St Ry pr pf	.50	24½	24½	24½	
50¾	41	Marlin-Rock (2a)	4	44	44	44	
19¼	11⅜	Marsh Field	16	15	14½	14½	-¼
36⅜	27⅜	Math Alkali (1⅛)	22	31½	30⅝	30⅝	
56⅜	43¼	May Dept Strs (2)	12	55⅝	54⅝	55⅛	+1
21⅜	11⅝	Maytag	2	16¾	16¼	16⅜	+¼
32¼	29	McCall (2)	3	32½	32	32½	+½
15⅜	12¼	McCrory Strs	19	15⅜	15	15½	+½
49⅞	39¾	McIntyre Porc (2)	9	42½	41⅝	41⅞	+¼
118¼	96	McKeesport T (4a)	3	100	100	100	-1
11⅜	8⅝	McKess & Rob	52	9½	9	9	
15¼	11½	McLellan Strs	9	13¾	13¼	13½	
19	12¾	Mead Corp	9	15⅛	15	15⅛	
57½	55⅝	Melville Shoe (3⅛) EX	6	79⅝	78¾	79⅝	+2⅛
10⅞	6⅛	Mengel	45	9⅜	8⅝	9⅛	+⅛
68⅜	50	Mengel pf	4.30	62½	59¾	61½	+1⅛
50⅜	40⅝	Mesta Mach (3)	4	49⅝	49¼	49¾	+¼
12¼	5⅜	Miami Cop	40	10	9⅝	9⅝	-¼
23	17¾	Mid-Cont Pet (.40g)	13	22½	22	22	-¼
47½	21¾	Midland Stl (¾g)	13	39	37⅞	39	+1
1⅞	¼	Minn & St L	4	½	½	½	
200	65¼	Minn-Honey (1½a)	5	74½	73¾	74¼	-¾
109¼	106¼	Minn-Honey pf (6)	10	109½	109¼	109¼	+1
12¾	6½	Minn-Mol Imp	22	8¼	7¾	7⅞	-⅛
76⅞	57¼	Minn-M Imp pf	4	62¼	60¼	60¼	-4¾
5¼	2¾	Minn StP&SSM pf	.30	3⅝	3⅝	3⅝	
26¼	16¾	Mission Corp	1	18⅛	18	18⅛	-⅛
9¾	5⅛	Mo-Kan-T	60	8⅜	8	8⅛	-⅛
38	14¼	Mo-K-T pf	87	28⅜	27⅛	27⅝	
4	2½	Mo Pa	3	2⅝	2⅝	2⅝	
7⅝	3⅝	Mo Pac pf	12	6	5⅝	5⅝	-⅜
28⅝	20⅝	Mohawk Cpt (1)	9	23⅞	23⅜	23⅜	
103	79	Monsanto Ch (1a)	5	95⅛	95½	95½	
45⅛	35¾	Montgom Ward (.40g)	76	44⅜	43	44	-⅛
71	60⅝	Morris & Es (3⅞)	1	66⅛	66⅛	66⅛	+1
1⅞	¾	Mother Lode	7	1⅛	1	1⅛	
39⅞	28⅝	Motor Prod (2)	5	38	37⅜	37⅜	
22½	15¼	Motor Wheel (1)	47	21	20⅛	20¼	+⅛
15	11¼	Mullins Mfg B	4	18⅛	18	18⅛	+1
31½	21	Munsingwear (1½g)	1	30⅛	30⅛	30⅛	+1¼
22¾	14	Murray Corp	38	18⅞	18⅛	18½	+⅛
51½	43	Myers & Bro (2a)	2	48⅛	48	48	
		N					
21⅞	15⅝	Nash Mot (1)	27	16¾	16⅝	16½	+⅛
30½	20½	Nash Ch & St L	2.20	27	26	26	-¾
17½	12½	Nat Acme	17	16	15½	15¾	
15⅝	9	Nat Aviation	21	14½	14	14½	
38¾	31½	Nat Biscuit (1.60)	23	33¾	33⅛	33¼	+¼
30	21½	Nat Cash R (½)	38	26¾	25¾	26	+¼
28¼	21	Nat Dairy Pr (1.20)	36	27¾	27⅛	27⅜	+⅛
112¾	108½	Nat Dai P pf A (7)	1	111	111	111	
15¼	10	Nat Dept Strs	5	13¼	13⅛	13⅛	
33⅞	23⅝	Nat Distill (2)	59	26½	26	26¼	+⅛
37½	28¾	Nat Enam & Stpg (2)	1	31	31	31	
31⅛	26¾	Nat Lead (½)	17	28¾	28	28¾	+¾
14⅞	9¾	Nat Pow & Lt (.60)	69	13	12⅝	12⅝	-⅛
1⅞	⅞	Nat Ry Mex 2 pf	9	½	½	½	
75	57½	Natl Stl (1½) XD	9	66⅜	66⅛	66⅜	+½
50	19½	Nat Supply	8	49	48	49	+½
116¾	74½	Nat Sup pf	3	115	115	115	
11⅝	7⅜	Nat Tea (.60)	7	8⅛	8	8	-⅛
13¼	10¼	Natomas (.80)	2	10⅞	10⅝	10⅞	
42	32	Neisner Bros (1½)	3	40¼	40	40¼	+¼
59¾	41	Newberr (J J) (1.60)	3	50½	50	50½	+½
13¾	9	Newport Indust	66	13¼	12½	12⅝	+¼
46¼	32½	N Y Air Br	1	45	45	45	+1
42½	27¾	N Y Central	209	40⅜	39¾	39⅝	-⅜
35⅛	17¾	N Y Chi & St L	42	35⅜	34½	35⅛	+⅛
78	36½	N Y Chi & StL pf	9	78	76⅛	78	+1
17⅛	10¼	N Y Dock pf	20	11	11	11	+1
2¼	1	N Y Investors	2	1¼	1¼	1¼	
5⅛	3	N Y N H & H	6	3⅝	3⅛	3⅝	+⅛
14½	7⅝	N Y N H pf	10	10⅝	9¾	9¾	-⅛
7½	4	N Y Ont & W	2	4⅝	4½	4½	-⅛
5⅛	2½	N Y Rys pf	2	3	3	3	-¼
15⅝	10½	N Y Shipbldg	53	11⅞	10⅞	11⅛	+⅛
73½	57	N Y Shipbldg pf	1	63½	63½	63½	+2¼
108¼	93½	NY Steam $7 pf (7)	.20	108¼	108	108	
10⅜	6⅝	No Am Aviat	32	8⅝	8⅜	8⅜	-⅛
33⅛	23⅝	North Am (1)	60	33	32½	32⅞	-⅛
59	52¾	North Am pf (3)	2	56	55⅞	55⅞	-1
106	98	No Am Ed pf (6)	5	106	105¾	105¾	
36¾	23½	Northern Pac	74	27	26	26½	-⅝
4¼	2	Norwalk T & R	2	2⅜	2⅜	2⅜	
		O					
17⅝	12⅛	Ohio Oil (¼g)	64	14¼	13½	13⅝	+½
54¾	24⅛	Oliver Farm	5	42⅛	42	42	-1
22⅝	17	Omnibus	38	20⅜	19¾	19⅞	-½
14	8	Oppenheim Coll	4	11⅝	11	11	-¾
32¾	24¼	Otis Elev (.60)	10	26⅛	26⅛	26⅛	-¼
136	123	Otis Elev pf (6)	.90	136	133½	133½	-2½
20¾	12⅛	Otis Stl	25	15⅝	15	15¼	+⅛
53	47	Outlet (2a)	.10	51	51	51	
164	128	Owens-Ill Gl (5)	2	161	160¾	161	+⅛
		P					
40⅜	30⅞	Pac G & El (1½)	27	40¼	39⅝	40⅛	+¼
57	47½	Pac Ltg (2.40) XD	10	57	56½	57	+1¼
19⅝	14¼	Pac Mills	2	18	18	18	-¼
13	6⅝	Packard Mot (¼g)	49	11	10⅞	10⅞	-⅛
4⅛	1½	Panhand P & R	2	2½	2⅜	2⅜	-⅛
74½	18⅞	Panhandle pf	1	74½	74	74½	+3
12	7	Param Pict	70	8½	8⅛	8⅜	-⅛
87¾	59	Param Pict 1 pf	9	70½	68	70	+1
12⅝	8¾	Param Pict 2 pf	24	9⅝	9¼	9¼	-⅛
28	17⅞	Park & Til	6	23	22	23	+1
3⅛	2⅝	Park Utah	10	3⅛	3	3	
50⅝	40¼	Parke Davis (1.35g)	7	41¾	41⅛	41½	+¼
28⅜	23	Parker Rust-Pr (1½)	26	25	24¼	24¼	-⅛
10⅛	4⅛	Parmelee Trans	39	7⅝	7⅝	7⅝	+⅛
11¾	6½	Pathe Film	5	7¾	7½	7⅝	-⅛
17⅞	4½	Patino Min	6	12⅝	11½	11⅝	-⅛
2⅝	1¼	Peerless Corp	3	2⅛	2	2	
73	64½	Penick & Ford (3)	1	68	68	68	-⅛
88¼	69	Penney (J C) (3)	5	87½	87	87½	+1
6⅛	3⅛	Penn C & C	16	4¼	4	4	-⅛
10½	4⅝	Penn-Dix Cem	4	6	6	6	
48⅛	28⅝	Penn-Dix pf A	7	38⅛	37⅛	37⅛	
39	28½	Penn R R (1g)	113	36⅛	35⅜	35⅜	-⅛
43	30	Peoples Drug (1a)	1	40½	40½	40½	+1
49½	38	Peoples G L & C	12	47½	46½	47½	+1
42	25⅜	Pere Marq	4	42	41⅜	41⅞	+1
81	56	Pere Marq pf	2	81	81	81	+⅛
102⅝	64⅝	Pere M pr pf	2	99¼	99	99	
18	12¾	Petro Corp (¼g)	5	13⅛	13	13¼	+⅛
19½	10⅛	Pfeiffer Brew (1.20)	11	12⅝	12	12⅛	-⅛
40¼	25¾	Phelps Dodge (½g)	21	37	36½	36⅝	-⅛
53¾	45½	Phila Co 6% pf (3)	1	53¼	52¾	52¾	-¾
98	81⅝	Phila Co pf (6)	1	97	97	97	
15⅛	8⅛	Phila Rap Tr pf	.20	10	10	10	-1
5	1⅛	Phila R C & I	1	1¾	1¾	1¾	+⅛
96¾	66	Philip Morris (1)	46	96	91	95¼	+4¼
49¾	38⅛	Phillips Pet (1a)	26	44⅜	43¾	43¾	-¾
17	8	Pierce Oil pf	1	11⅝	11	11	-⅛
2⅝	1	Pierce Pet	11	1⅞	1⅞	1⅞	
37½	30½	Pills Flour (1.60)	1	31	31	31	
41¼	21	Pitt W Va	1.40	35¼	34¼	35¼	+¾
11⅛	7⅛	Pitt Scr & B	43	10	9⅝	9⅝	-⅛
85½	49	Pitts Stl pf	1.30	72	70½	71	+1
9¼	4	Pitt United	10	7⅛	7⅛	7⅛	
3⅛	1½	Pittston Co	3	1¾	1⅞	1⅞	
16⅛	11¾	Plymouth Oil (¼g)	36	15¼	14⅝	15⅛	+⅛
19¼	11⅝	Poor & Co B	21	17⅝	17	17⅝	+⅛
9⅛	4¼	Porto R-Am T A	1	6⅛	6⅛	6⅛	
3¾	2⅛	Porto R-Am T B	2	2⅛	2⅛	2⅛	+⅛
12	6⅜	Postal T & C pf	4	8	8	8	-⅛
3⅝	2	Pressed Stl Car	1	2⅝	2⅝	2⅝	
30	18	Press Stl Car pf	3	26	25⅝	25⅝	+⅛
49	40¾	Procter & Gam (1½)	13	47⅜	47	47	+¼
122½	117⅞	Procter & G pf (5)	1	120	120	120	
48⅛	32	Pub Svc NJ (2.40)	.90	118	118	118	
128½	114¾	Pub S NJ 6% pf (6)	14	48	47¼	47½	
113	103½	Pub S NJ $5 pf (5)	1	128½	128½	128½	
50½	36⅝	Pullman (1½)	1	113	113	113	
24⅞	16¼	Pure Oil	133	50½	48⅞	49¾	+1¼
118	91½	Pure Oil 6% pf (6)	91	19⅝	19⅝	19⅝	+⅛
133¾	103	Pure Oil pf (8)	1	98½	96½	96½	
17⅞	9⅞	Purity Bak (.40)	.90	108¾	108	108	-½
			8	12¾	12½	12¾	+¼
		R					
14¼	9⅝	Radio	155	11⅞	11⅝	11¾	
80	68⅛	Radio cv pf (3½)	14	79	78	78¾	-½
9⅛	5	Radio-Keith-O	34	6⅛	5⅞	5⅞	-½
18⅞	11	R R Sec Ill C Stk	.90	15¾	15¼	15⅜	+⅛
38¼	28⅞	Raybestos-Man (1½)	5	32½	32⅛	32⅛	-¼
48¾	35¾	Reading Co (2)	13	42	41½	42	+½
16⅞	9¼	Real Silk	4	11	10¾	10¾	-¼
16⅞	9⅝	Real Silk pf	.26	20¾	19⅞	20¼	+¾
24⅞	21⅞	Rem R pr pf (1¼)	1	21¾	21¾	21¾	-¾
87	85	Rem R $6 pf (6f)	1	87¾	87¾	87¾	+¾
8¼	4½	Reo Mot	22	5	4¾	4¾	-⅛
26¾	16⅜	Repub Stl	300	21⅜	20⅝	21⅛	+¾
99	77⅛	Rep Stl cv pf	4	87¾	87	87¾	+1
95	78¼	Rep Stl pf A (6)	1	86	86	86	+1½
34	22⅛	Reynolds Met (1)	.17	26⅜	25⅞	26	
65⅜	59⅞	Reynolds Tob (3)	.30	60½	60⅛	60⅜	+½
58⅛	50	Rey Tob B (3)	.29	55⅛	55⅛	55⅛	+½
13¼	13¼	Rhine-West E	1	13¼	13¼	13¼	+¼
37⅞	37	Roan Ant Cop (.76e)	1	37⅜	37⅜	37⅜	+⅛
		S					
35½	30	Safeway Strs (2)	9	32	31⅜	31¾	+½
114½	110½	Safe St 7% pf (7)	.20	111¾	111½	111½	+½
29¾	22	St Jos Lead (.30g)	.36	22½	22	22	-¼
3¾	1½	St L-San F	4	2¼	2⅛	2¼	
6⅝	2⅝	St L-San F pf	5	4¾	4½	4½	-¼

—1936— High	Low	Name and Dividend Rate	Sales—Add 00	High	Low	Close	Net Ch'nge
12⅝	7⅛	St L Southw	.60	10⅛	10⅛	10⅛	
52	38⅛	Schenley Distill	.28	39⅛	38⅝	38⅝	+⅛
101⅝	97½	Schenley Dist pf (5½)	2	99¼	99	99	-⅛
4⅝	1½	Schulte Ret	2	1⅝	1½	1½	
76	53½	Scott Paper (1.80)	.30	62¼	62⅛	62¼	+⅛
1⅝	1	Seaboard Air	7	1	1	1	
43⅝	30⅝	Seaboard Oil (1)	9	35¼	34⅝	35¼	+⅛
80	59⅝	Sears Roeb (2)	43	80⅛	79⅛	79⅜	+⅛
4⅝	2⅜	Second Nat Inv	3	3⅝	3½	3⅝	+⅛
73	61⅝	Second Nat pf (1.55k)	1	71	71	71	+⅛
24⅝	15⅝	Servel (.60)	.36	23⅞	23⅜	23⅞	+⅛
32	20⅝	Sharon Stl Corp	18	24⅝	24⅛	24⅛	-⅛
8⅝	4⅝	Sharp & Dohme	39	8⅝	8⅛	8⅛	-⅛
59½	43½	Sharp&Doh pf (3½) EX	5	58	57	58	-1
16⅝	11⅛	Shattuck (FG) (½)	18	15	14½	15	+½
34	30¼	Sheaffer Pen (2)	.40	32	32	32	+½
19¼	14⅝	Shell Union	19	18	17⅝	17⅝	+⅛
121	110½	Shell Un pf (1⅜k)	8	121	120	120	-1
14⅛	8¾	Silver King Coalit (.40)	7	9¼	9	9	-½
33¾	19¾	Simmons	50	33¾	32⅝	32⅞	-⅛
8⅝	3⅛	Simms Pet	1	4	4	4	
31½	19½	Skelly Oil	5	26½	25¾	26⅛	-¼
75	55	Sloss-S Stl & I	.60	55	55	55	
95	63⅝	Sloss- S Stl pf	.20	80¼	80¼	80¼	-¾
72	40⅜	Smith (A O)	3	48¼	47½	47½	-1¾
28⅜	22⅞	Snider Pack	112	14¼	13⅝	13⅞	
7⅛	4	Sou Am G & P (.10g)	.14	4⅛	4	4	-⅛
34⅜	26	So P R Sug (2)	8	28⅝	28¼	28¼	-⅛
30⅜	25	Sou Cal Ed (1½) XD	.20	31	30⅛	30⅝	+⅛
38⅞	23½	Sou Pac	114	37⅝	36⅞	37½	+⅛
20⅝	12⅜	Sou Ry	87	18⅝	18	18	
34⅝	19	Sou Ry pf	145	34¼	33⅝	33⅝	+⅛
11⅝	6⅝	Spalding	1	7¾	7⅝	7⅝	+⅛
110	101½	Spang Ch pf (5½k)	.60	110	110	110	
9⅝	5¾	Sparks With	41	7⅛	7¼	7⅛	+⅛
12⅝	6⅝	Spear & Co	2	10⅛	10⅛	10⅛	+⅛
23⅞	15⅞	Sperry Corp	208	21¾	21¼	21¼	+⅛
25⅝	13⅝	Spicer Mfg	48	26¾	25½	26	+⅛
77⅞	63	Spiegel May Stern (3)	3	72¾	71½	71½	-⅝
31⅝	21⅞	Square D Co B (⅛g)	2	25¼	25¼	25¼	+⅛
18	14⅝	Std Brands (.80)	67	16⅛	16⅛	16⅛	
13⅝	10	Std Com Tob	2	10⅝	10⅛	10⅛	-⅛
9⅞	5⅛	Std G & El	11	8⅛	7⅞	7⅞	
19⅝	9⅛	Std G & E pf	16	18⅝	17⅝	18⅛	+⅛
50⅛	24⅝	Std G&E $6 p pf	1	46⅝	46⅝	46⅝	+⅛
55	26⅝	Std G&E $7 p pf	8	52	51⅛	51⅛	-1⅛
3⅝	2	Std Invest	1	3⅛	3⅛	3⅛	
47⅛	35⅛	Std Oil Cal (1a)	31	39	38⅛	38⅜	+⅛
40⅛	32⅛	Std Oil Ind (1a)	.31	37⅛	36⅝	37	+¼
70	51⅛	Std Oil N J (1a)	94	64⅛	63⅛	64⅛	+⅛
33⅞	24⅛	Starrett (L S) (.70g)	1	27⅞	27⅞	27⅞	+⅛
72⅛	65	Sterl Prod (3.80)	3	72⅛	72	72⅛	+1
4⅛	2⅛	Sterl Sec A	1	3⅛	3⅛	3⅛	
12⅞	8⅛	Sterl Sec pf	5	11⅛	10⅛	11⅛	+⅛
53⅛	48	Sterl S cv pf (6k)	1	50⅛	50⅛	50⅛	+⅛
24⅛	16⅛	Stewart-Warn (⅛)	28	19⅛	19	19	-⅛
21⅛	14⅛	Stone & Web	15	20⅛	19⅛	19⅛	-⅛
14⅛	9⅛	Studebaker	46	11⅛	11	11⅛	-⅛
90⅛	27	Superheater (⅛)	5	35⅛	34⅛	35⅛	+1⅛
6⅛	3	Superior Oil	5	4⅛	4⅛	4⅛	-⅛
14⅛	9⅛	Superior Stl	36	12⅛	11⅛	12⅛	+1⅛
30⅛	23	Sutherland Pap (1a)	43	30⅛	28⅛	29⅛	+1⅛
25	20⅛	Swift & Co (1a)	28	21⅛	21	21	-⅛
37⅛	28⅛	Swift Int (2)	2	30⅛	30⅛	30⅛	-⅛
11⅛	1⅛	Symington	2	2	2	2	
11⅛	5⅛	Symington A	3	11⅛	11⅛	11⅛	-⅛
		T					
9⅛	6⅛	Telautograph (.60)	14	8	7⅛	7⅛	+⅛
48	28	Tex & Pac Ry	4	48	47⅛	47⅛	+⅛
39⅛	28⅛	Texas Corp (1)	82	39⅛	38⅛	39	
38⅛	33	Tex Gulf Sul (2)	30	35⅛	34⅛	35	+⅛
15⅛	7⅛	Tex Pac C & O	21	12⅛	11⅛	11⅛	-⅛
14⅛	9⅛	Tex Pac L Tr	14	10⅛	10	10⅛	-⅛
44	33⅛	Thatcher (1)	3	38	37⅛	37⅛	-⅛
		Thatch cv pf (3.60)	1	61⅛	61⅛	61⅛	+⅛
12⅛	8⅛	Thermoid	7	9⅛	8⅛	9⅛	+⅛
9⅛	9	Thompson (J R) (⅛)	1	9⅛	9⅛	9⅛	-⅛
32⅛	24⅛	Thompson Prod (.30g)	14	31⅛	31	31	-⅛
8⅛	4⅛	Thompson-Star	14	6	5⅛	5⅛	-⅛
30	27⅛	Thomp-Star pf	2	30	28	28	-2
19⅛	14⅛	Tide-Wat As (.60)	14	16⅛	16	16	-⅛
		Tide-Wat Oil (⅛g)	1.10	55	54⅛	34⅛	-⅛
18⅛	12⅛	Timk-Det Ax	39	18⅛	18	18⅛	-⅛
72⅛	56	Timk Roll B (2a)	22	62⅛	62	62⅛	+⅛
14⅛	11	Transamerica (.30a)	28	13⅛	13⅛	13⅛	+⅛
27⅛	14⅛	Trans & West Air	16	20⅛	20⅛	20⅛	+⅛
16⅛	10⅛	Transue & Will (.15g)	3	12⅛	12	12	-⅛
12	7⅛	Tri-Cont Corp	32	10⅛	9⅛	9⅛	-⅛
10⅛	7⅛	Truscon Stl	1	8⅛	8⅛	8⅛	-⅛
32⅛	22⅛	Twent Cen-Fox F	7	26⅛	25⅛	26⅛	+⅛
41	31⅛	Twent Cen-Fox F pf (1⅛)	7	35⅛	35⅛	35⅛	-⅛
12⅛	8⅛	Twin City R T	2	10⅛	10⅛	10⅛	-⅛
		U					
8⅛	2⅛	Ulen & Co	9	4⅛	4⅛	4⅛	
99	74⅛	Underwood-Ell (3)	17	80⅛	79⅛	80⅛	+1⅛
52⅛	38⅛	Un Bag & P (2)	2	42⅛	42⅛	42⅛	-⅛
96⅛	71⅛	Un Carbide (2.40)	26	95⅛	94⅛	94⅛	+⅛
28⅛	20⅛	Un Oil Cal (1) XD	19	23⅛	23⅛	23⅛	-⅛
138⅛	108⅛	Un Pac (6)	13	134⅛	131	134⅛	+4
100	90⅛	Un Pac pf (4)	2	97	97	97	
31⅛	22⅛	Un Tank Car (1.20)	3	27⅛	27⅛	27⅛	-⅛
21	13	Unit Air Lines vtc	35	19	18⅛	18⅛	-⅛
32⅛	20⅛	Unit Aircr Corp	175	27⅛	26⅛	26⅛	-⅛
28⅛	24⅛	Unit Bis (1.60)	7	27⅛	27⅛	27⅛	-⅛
82⅛	18	Unit Carbon (2.40)	3	83	82⅛	82⅛	+⅛
9⅛	5⅛	United Corp	122	8	7⅛	7⅛	
47⅛	40⅛	United Corp pf (3)	28	47⅛	47	47⅛	+⅛
16⅛	10⅛	Unit Drug	17	13⅛	13⅛	13⅛	-⅛
27⅛	18	Unit Dyewood (1g)	17	27⅛	26⅛	27	-⅛
7⅛	4	Unit El Coal	2	4⅛	4⅛	4⅛	-⅛
80⅛	66⅛	Unit Fruit (3)	20	81⅛	79⅛	81⅛	+2⅛
19⅛	14⅛	United Gas Imp (1)	78	17⅛	17⅛	17⅛	-⅛
12⅛	7	Unit Paperbd	2	8	8	8	+1
20	13	U S & For Sec	10	18	17⅛	18	+⅛
39⅛	24⅛	U S Freight (1)	4	28⅛	27⅛	27⅛	-⅛
110⅛	80⅛	U S Gypsum (2)	5	98	97⅛	98	
15⅛	8⅛	U S Hoff Mach	42	15⅛	15	15⅛	-⅛
59	33⅛	U S Indus Alco (1)	13	35⅛	34⅛	34⅛	-⅛
9⅛	6⅛	U S Leather	7	7	7	7	-⅛
18⅛	10⅛	U S Lea A	7	12⅛	11⅛	12⅛	+⅛
85	71	U S Lea pr pf	1	83	83	83	+⅛
47⅛	21⅛	U S Pipe (1⅛)	33	47⅛	46⅛	47⅛	+⅛
13	7⅛	U S Real & Im	13	9⅛	9⅛	9⅛	
35	16⅛	U S Rubber	21	9⅛	9⅛	9⅛	-⅛
80⅛	47	U S Rub 1 pf	39	29⅛	28⅛	29⅛	+⅛
96⅛	78	U S Smelt R (6g)	32	74⅛	74⅛	74⅛	-⅛
75⅛	68⅛	U S Smelt pf (3⅛)	6	80	78⅛	78⅛	-⅛
72⅛	46⅛	U S Steel	1	71	71	71	
132⅛	115⅛	U S Steel pf (2)	160	63⅛	62⅛	62⅛	-⅛
7⅛	5	Unit Strs A	9	126⅛	125⅛	126⅛	+⅛
80⅛	68⅛	Unit Strs pf (3k)	13	6⅛	6⅛	6⅛	+1⅛
75	57⅛	Univ Leaf Tob (2)	1	78	78	78	-2⅛
160⅛	153	Univ Leaf pf (8)	1	75	75	75	-⅛
3⅛	1	Univ Pipe & R	.20	160⅛	160⅛	160⅛	+⅛
7	3⅛	Util P & Lt A	11	5	4⅛	4⅛	-⅛
		V					
2⅛	1⅛	Vadsco	2	1⅛	1⅛	1⅛	-⅛
41⅛	27⅛	Van Raalte (⅛g)	4	41⅛	41⅛	41⅛	+⅛
27⅛	16⅛	Vanadium	41	20⅛	19⅛	20⅛	+⅛
49	40	Vick Chem (2a)	2	47⅛	47⅛	47⅛	+⅛
8⅛	4⅛	Va-Caro Chem	5	4⅛	4⅛	4⅛	-⅛
48⅛	32	Va-C Chem 6% pf	6	34	32	33	-1⅛
114⅛	109	Va El & P $6 pf (6)	.10	114⅛	114⅛	114⅛	
126	114⅛	Virginian Ry pf (6) EX	1	125⅛	125⅛	125⅛	+1⅛
		W					
4⅛	2⅛	Wabash Ry	3	2⅛	2⅛	2⅛	-⅛
10⅛	5	Wabash pf A	16	8⅛	7⅛	7⅛	-⅛
15⅛	9⅛	Waldorf Sys (.80)	20	15	14⅛	15	+⅛
8	5⅛	Walworth	23	7⅛	7	7⅛	
20⅛	10⅛	Ward Bak A	11	22	20⅛	22	+⅛
3⅛	2⅛	Ward Bak B	35	3⅛	3⅛	3⅛	+1⅛
79	47⅛	Ward Bak pf (3)	2	75	75	75	-⅛
14⅛	9⅛	Warner Pict	67	11⅛	11⅛	11⅛	+1
10⅛	4⅛	Warren Bros	11	8⅛	8	8⅛	-⅛
29⅛	19⅛	Waukesha Mot (.60a)	15	24⅛	23⅛	24	+1
2⅛	1⅛	Wells Fargo	1	2	2	2	
46⅛	33⅛	Wess O & S (⅛a)	70	1⅛	1⅛	1⅛	+⅛
82⅛	78	Wess O & S pf (4)	10	39⅛	38⅛	39	+⅛
105⅛	91⅛	W Penn El A (7)	1	81	81	81	+⅛
110	96	W Penn E 7% pf (7) XD	.10	103	103	103	
12⅛	8⅛	West Mary	.10	107⅛	107⅛	107⅛	
20⅛	15⅛	West Mary 2 pf	.22	10	9⅛	9⅛	-⅛
4⅛	2	West Pac	1	17⅛	17⅛	17⅛	-⅛
9⅛	5⅛	West Pac pf	1	2⅛	2⅛	2⅛	-⅛
95	72⅛	West Un Tel (2g)	11	7	6⅛	6⅛	-⅛
48⅛	34⅛	Westingh Air (1)	.38	90⅛	89⅛	89⅛	-⅛
135	94⅛	West El & M (1⅛g)	.18	42⅛	41⅛	41⅛	-⅛
146	123⅛	West E & M pf (3⅛)	.29	135	134	134	-⅛
33⅛	22⅛	Weston El In (⅛g)	.20	146	146	146	+1
28⅛	19⅛	Westvaco Chl (.40a)	2	25	25	25	-⅛
37⅛	21⅛	Wheeling Stl	14	25⅛	24⅛	25	+⅛
23⅛	18⅛	White Mot	1	27	27	27	+⅛
17⅛	13⅛	White Rk M Sp (1.05g)	73	23⅛	22⅛	23⅛	+⅛
5⅛	3⅛	White Sew Mach	2	15⅛	15	15⅛	+⅛
24⅛	16	White Sew M pf	1	4	4	4	-⅛
5⅛	2⅛	Wilcox O & G	4	22⅛	22⅛	22⅛	-⅛
11	6⅛	Wilson & Co (⅛)	10	3⅛	3⅛	3⅛	-⅛
87	70	Wilson $6 pf (6)	11	8	7⅛	7⅛	-⅛
56⅛	44⅛	Woolworth (2.40)	1	77⅛	77⅛	77⅛	
35⅛	23⅛	Worth P & M	23	53⅛	53⅛	53⅛	+⅛
75	56	Wor P & M pf A	14	31⅛	30⅛	30⅛	-⅛
66	47	Wor P & M pf B	4	72	71	72	+1⅛
106	62⅛	Wright Aero	3	61	60⅛	61	+1
68⅛	60⅛	Wrigley Jr (3a) XD	1.40	90⅛	88⅛	90⅛	+1⅛
			4	68⅛	68⅛	68⅛	-⅛
		Y					
45	33⅛	Yale & Towne (.60)	2	39⅛	39⅛	39⅛	+⅛
20⅛	8⅛	Yell Trk & C	321	19⅛	18⅛	19⅛	+1
138	83⅛	Yell Trk 7% pf	.20	134	134	134	+2
55	42⅛	Young S & W (3)	13	48⅛	46⅛	48	+1⅛
69⅛	41⅛	Youngst Sh & T	42	68⅛	67⅛	68⅛	-⅛
115	114	Youngst Sh & T pf (5⅛)	2	115	114	115	+1
		Z					
31⅛	11⅛	Zenith Radio	.35	31⅛	29⅛	31⅛	+2
9⅛	5⅛	Zonite Prod	7	6⅛	6⅛	6⅛	-⅛

Rates of dividends in the foregoing table are annual disbursements based on the last quarterly or semiannual declaration. Unless otherwise noted, special or extra dividends are not included. XD—Ex dividend. EX—First sale since ex dividend date or dates. XR—Ex rights. (a) Also extra or extras. (e) Paid last year. (f) Payable in stock. (g) Declared or paid so far this year. (h) Cash or stock. (k) Accumulated dividend paid or declared this year.

New York Curb Stocks

By the Associated Press.

Total stock sales yesterday, 359,000 shares; year ago, 214,615 shares; total bond sales yesterday, $2,200,000; year ago, $4,343,000.

Sales in hundreds.		High	Low	Close
	A			
1	Acme Wire vtc (2)	44¾	44¾	44¾
3	†Aero Sup Mfg B	3¾	3⅝	3¾
2	†Air Invest	3⅛	3⅛	3⅛
2	Air Inv war	1	1	1
4	†Air Inv cv pf	28⅛	28	28
.10	Ala Pow $7 pf (7)	79⅜	79⅜	79⅜
27	†Allen Ind (1)	24⅞	24⅛	24⅞
.50	Alum Co Am	131½	131½	131½
.50	Alum Co pf (1½)	116½	116½	116½
1	†Am Beverage	3	3	3
9	†Am C P&L B	7	6⅞	7
47	Am Cyan B (.60)	36⅝	35½	36⅝
1.25	Am Fork & H (1)	21	20⅛	21
27	Am Gas & El (1.40)	44⅜	43⅝	44⅜
1.75	Am G & E pf (6)	112½	112	112½
3	†Am Gen	9	8⅞	9
2	Am Laun Mch (.40)	23	23	23
1	Am Lt & T (1.20)	24	24	24
2.25	Am Mfg	30⅛	30	30⅛
13	†Am Maracaibo	1⅛	1⅛	1⅛
19	Am Sup Power	2⅛	2⅛	2⅛
4	Am Sup P pf	52¼	51⅝	52¼
4	Anch Post F	1⅜	1⅜	1⅜
3	†Ang Wupp (.20)	6⅛	6⅛	6⅛
3	Apex Elec	28⅝	28⅝	28⅝
16	Ark Nat Gas	6⅝	6⅛	6⅛
17	Ark Nat Gas A	6⅝	6⅛	6⅛
24	Ark Nat Gas pf	9	8⅞	9
.10	A P & L pf (5¼k)	93	93	93
2	†Art M Wks (.60)	10⅛	10	10
12	As El Ind (.297g)	12⅜	12⅛	12⅜
2	As G & El	1⅛	1⅛	1⅛
15	†As G & El A	2⅛	2	2
17	As G & El war	5-32	5-32	5-32
27	Atlas Corp (.40g)	13⅞	13⅛	13⅞
1	Atlas Corp pf A (3)	53⅞	53⅞	53⅞
23	Atlas Corp war	3⅛	3	3
6	Atlas Ply	10⅛	10	10⅛
5	†Austin Stl Mns	1⅛	1	1
2	†Auto V Mach (⅛a)	8⅛	8⅛	8⅛
	B			
4	Babc & W (.60e)	92	91	91⅛
2	†Black & Decker	21	20⅝	20⅝
5	Bliss E W	18⅛	18	18⅛
10	†Blue Ridge	3⅛	3⅛	3⅛
1	†Bourjois	3⅛	3⅛	3⅛
1	Bower R Bear (1)	22⅛	22⅛	22⅛
8	†Bridgpt Mach	17⅛	17	17
5	Brill A	5	4⅛	5
8	Brill B	2⅛	2⅛	2⅛
.50	Brill pf	37⅛	37⅛	37⅛
1	†Brown F Dist	9⅛	9⅛	9⅛
2	Buckeye P L (3)	43	42⅛	43
6	Buf N&EP pf (1.60)	25⅛	25⅛	25⅛
.50	Buf N&EP 1 pf (5)	105⅛	105⅛	105⅛
3	Bunk Hill & S (2a)	80⅛	80	80⅛
4	Butler Bros	9⅛	9⅛	9⅛
	C			
2	Can Ind Ale A	7⅛	7	7⅛
2	Can Marc Wire	1⅛	1⅛	1⅛
3	Carib Syn	2⅛	2⅛	2⅛
1	†Carman B	3	3	3
2	Carnation (1)	25	25	25
.10	Caro P&L $7 pf (7)	101	101	101
97	Carrier Corp	14⅛	13⅛	14⅛
5.50	Castile, A M (3)	56⅛	55	56
11	†Catalin Am	10⅛	10⅛	10⅛
1	Cen & Sw Ut	2⅛	2⅛	2⅛
.25	Cen P&L pf (1⅛k)	73⅛	73⅛	73⅛
8	Cen St El	2⅛	2⅛	2⅛
.50	Cen St E 7 pf	48⅛	48	48⅛
.25	Cen St E cv pf n	25⅛	25⅛	25⅛
1	†Centrif Pi (.40)	4⅛	4⅛	4⅛
1	†Charis (1⅛)	17⅛	17⅛	17⅛
1.50	Chi Flex Shaft (2a)	49⅛	49⅛	49⅛
.50	Childs pf	45	44⅛	44⅛
44	Cities Service	4⅛	4⅛	4⅛
5	Cit Serv pf	63	60⅛	60⅛
6	City Auto Stps (.60)	15	14⅛	14⅛
3	Cleve El Ill (2)	51	51	51
2	†Cleve Tract	10⅛	10⅛	10⅛
1	Colon Oil xw	⅛	⅛	⅛
17	Colts Pat F (1⅛)	45	42	45
1.25	Clm G&E pf (5) XD	107	106	106
15	Colum O&G	4	3⅛	3⅛
1	†Comwlth Edis (4)	115	113	115
45	†Comwlth & So war	⅛	⅛	⅛
1	†Comm Wat Svc	2	2	2
507	†Como Mines	⅛	⅛	⅛
3	†Compo Sh M (⅛)	13⅛	13⅛	13⅛
23	†Cons Airc	19⅛	19⅛	19⅛
18	Cons Cop Min	4⅛	4⅛	4⅛
1	†ConsG&E Bal (3.60)	92	92	92
1.25	Cons Mng & S (⅛g)	54	54	54
4	†Cons Ret Strs	6	5⅛	6
1	†Cons Royalty (.20)	2⅛	2⅛	2⅛
1	Cont Oil Mex	⅛	⅛	⅛
.50	Cont Secur	9	9	9
1	†Cooper-Bess	15	15	15
3	†Coop-Bess pf	43	42⅛	43
8	Copper Range	8⅛	7⅛	8⅛
23	†Cord Corp	5	4⅛	5
2	†Cosden Oil Ms	2⅛	2⅛	2⅛
12	Crane Co	31⅛	31⅛	31⅛
1.25	Crane Co pf (2⅛k)	134	132	134
28	Creole Pet (⅛g)	26⅛	25⅛	26⅛
5	Crocker Wh	11⅛	10⅛	10⅛
9	†Croft Brewing	1⅛	⅛	⅛
6	Crown C Pet	1⅛	1⅛	1⅛
3	CrownC IntlA (⅛k)	16⅛	16⅛	16⅛
1	†Crown Drug (.10g)	4⅛	4⅛	4⅛
11	†Cusi Mex	⅛	⅛	⅛
	D			
1	†Derby Oil	3⅛	3⅛	3⅛
1	Derby Oil pf	67⅛	66	66
5	Detroit Gr Ir (.10g)	14⅛	14⅛	14⅛
17	DetroitGasket&M (1)	18⅛	17⅛	18⅛
2	DetG&M pf ww (1.20)	19⅛	19⅛	19⅛
2	Dist Co Ltd (.281g)	25⅛	25⅛	25⅛
1	Domin Stl & Coal	5	5	5
20	Dow Chem (2.40)	114⅛	114	114⅛
.25	Duke Power (3)	74	74	74
10	Duval Tex	7	6⅛	6⅛
	E			
12	East Gas & F	7⅛	7⅛	7⅛
3	East G & F 6 pf (6)	63⅛	62⅛	63⅛
2	East Sta Corp	2⅛	2⅛	2⅛
3	East Sta A pf	42	41⅛	42
2	East Sta B pf	41⅛	41⅛	41⅛
8	†Easy WashMB (⅛a)	12⅛	12⅛	12⅛
8	†Edis Br Strs (1.60)	58⅛	57⅛	58⅛
1	Econ Groc Strs (⅛g)	16	16	16
3	†Eisler Elec	3	3	3
169	El Bond & Sh	24⅛	24⅛	24⅛
2	El Bond & Sh pf (6)	87⅛	86⅛	87⅛
3	El Bo & Sh 5 pf (5)	77⅛	77⅛	77⅛
8	El Pow As A	9⅛	9⅛	9⅛
1	†Elect Share	7⅛	7⅛	7⅛
3	Elect Sh pf (3h)	95⅛	94⅛	94⅛
.50	Emp G & F 8 pf	66⅛	66⅛	66⅛
1	Emp G & F 7 pf	64	64	64
.50	Emp G & F ⅛ pf	63	63	63
2	Emsco D&Equip (1)	20	19⅛	20
3	†Equity Corp	2⅛	2	2⅛
10	†Ex-cello A&T (.15g)	17⅛	16⅛	17
3	†Fairchild Av	6⅛	6⅛	6⅛
	F			
2	†Falstaff Brew	7⅛	7⅛	7⅛
1	†Fanny Far (⅛)	15⅛	15⅛	15⅛
1	†Ferro Enam (1)	36	35	35
2.50	Fire As Phil (2)	75⅛	75⅛	76⅛
91	Fisk Rub	7⅛	6⅛	7
1.75	Fisk Rub pf	58⅛	57	58
40	Flintkoe (1)	36⅛	35⅛	35⅛
.50	Fla P&L 7 pf	53⅛	53⅛	53⅛
12	Ford M Can A (⅛g)	20⅛	19⅛	20
1.25	Ford M Can B (⅛g)	25⅛	25⅛	25⅛
2	†FroedG cv pf (1.20)	17⅛	17	17
	G			
3	Gen Alloys	2⅛	2⅛	2⅛
5	Gen Fireptg (.40)	18⅛	17⅛	17⅛
10	Gen Invest	1⅛	1⅛	1⅛
2	Gen Invest war	⅛	⅛	⅛
3	Gen Inv pf (3)	44	43⅛	43⅛
1	Gen Rayon A	1⅛	1⅛	1⅛
24	†Gen Tel (⅛g)	18	17⅛	17⅛
.50	Gen T & Rub	76	76	76
.50	Georg Pow pf (6)	89⅛	89	89⅛
1	†Gilbert (AC)	5⅛	5⅛	5⅛
2	Glen Alden (1)	15	15	15
9	Grand Natl Films	2⅛	2⅛	2⅛
5	Grand N Films rts	⅛	⅛	⅛
1	Gray Tel P S (1)	18⅛	18⅛	18⅛
.40	Gt Atl & P nv (8a)	115⅛	115⅛	115⅛
.50	Gt Nor Pap (1)	32⅛	32⅛	32⅛
1	Greenf T&D	6⅛	6⅛	6⅛
5	Groc Strs Prod	2	1⅛	2
20	Gulf Oil (⅛g)	84⅛	83	84⅛
	H			
3	Hall Lamp (.20g)	6⅛	6⅛	6⅛
8	†Harvard Brew	4	4	4
1	†Hazeltine (1⅛g)	14	14	14
1	†Hecla Min (.60)	11⅛	11⅛	11⅛
1	Heyden Chem (1)	46⅛	46⅛	46⅛
1	Holling Gold (.65a)	15⅛	15⅛	15⅛
.50	Horn & Hard (1.60)	35	35	35
.10	Horn&Hard pf (7)	110	110	110
29	†Hud Bay M&S (1)	25	24⅛	24⅛
9	Humble Oil (1)	67⅛	67⅛	67⅛
50	Hygrade Sylv (2)	38	38	38
	I			
2	Ill P&L $6 pf	50⅛	50	50
5	Imp Oil Can (⅛a)	20⅛	20⅛	20⅛
1.30	Indiana Svc 6% pf	25⅛	24	25⅛
1	Ind Pipe Line (.20g)	7⅛	7⅛	7⅛
5.50	Ins Co N Am (2a)	75	74⅛	74⅛
1	Int Hyd-El pf	10⅛	10⅛	10⅛
1	†Int Mining (.30g)	10⅛	10⅛	10⅛
5	Int Mining war	3⅛	3⅛	3⅛
5	Internat Pet (1⅛a)	36⅛	36	36
1	†Inter Prod	4⅛	4⅛	4⅛
2	†Inter S Raz B	1⅛	1⅛	1⅛
1	Inter Util B	1⅛	1⅛	1⅛
3	Inter Vitamin (⅛g)	7	7	7
.80	Inters Pw Del pf	25⅛	25⅛	25⅛
1	Iron Firem vtc (1)	27⅛	27⅛	27⅛
3	†Irving Air Ch (1)	22⅛	22⅛	22⅛
	J			
.20	Jer CenP&L7 pf (7)	99⅛	99⅛	99⅛
1	Jones & Lau Stl	32⅛	32⅛	32⅛
	K			
1	†Ken Rad T	11⅛	11⅛	11⅛
1	Kingston Prod	4⅛	4⅛	4⅛
2	Kirby Pet (.10g)	4⅛	4⅛	4⅛
7	†Krueger Brew (1)	24⅛	24⅛	24⅛
	L			
4	Lakey Fdy & M	6⅛	6	6⅛
1	†Lefcourt Real	2⅛	2⅛	2⅛
11	Lehigh C & N (.30)	8⅛	8⅛	8⅛
1	†Leonard Oil	⅛	⅛	⅛
1	Lit Bros	4⅛	4⅛	4⅛
36	†Lockheed Airc	8⅛	8⅛	8⅛
9	Lone Star Gas (.40g)	13⅛	13	13
3	Long Is Lt	4⅛	4⅛	4⅛
.20	Long Is L pf (7)	93	93	93
.20	†Louis L & E (.40)	12⅛	11⅛	12⅛
1	Lucky Tiger (.12a)	1⅛	1⅛	1⅛
1	†Lynch Corp (2)	41	41	41
	M			
4	†McCord Rad B	10⅛	10⅛	10⅛
2	†Mangel Strs	5⅛	5⅛	5⅛
1	Marion St Shov	7⅛	7⅛	7⅛
3	Masonite (1a)	94⅛	94⅛	94⅛
2	†Mass Util Asso	2⅛	2⅛	2⅛
11	Massey Harris	5⅛	5⅛	5⅛
1	†Mead John (3a)	103	103	103
3	†Memph N G (.20g)	5⅛	5⅛	5⅛
3	Mercant Strs	35	33⅛	35
3	†Merch & Mfrs A	7⅛	7⅛	7⅛
1	†Mich G & O	⅛	⅛	⅛
1	Michigan Sug	1⅛	1⅛	1⅛
3	Mid St Pet A vtc	4	3⅛	4
2	Midland Stl (2)	23	23	23
1	†Mock J Voeh (1)	26⅛	26⅛	26⅛
1.50	Moh-Hud 1 pf (4)	96	95⅛	96
.25	Mohawk H 2 pf	76⅛	76⅛	76⅛
11	†Molybdenum	7⅛	7⅛	7⅛
2	†MonroeLoan A (.32)	7⅛	7	7⅛
.50	Montg Ward A (7)	154⅛	154⅛	154⅛
1	Montr LH&P (1⅛)	31⅛	31⅛	31⅛
1	Mount Prod (.60)	6	6	6
.20	Mount St T&T (8)	143	142⅛	143
7	†Mueller Brass (.80)	35⅛	35	35
	N			
1	Nach Sprg	13⅛	13⅛	13⅛
1	†NatAutoFib vtc (1a)	37⅛	37⅛	37⅛
22	†Nat Bellas Hess	2⅛	2⅛	2⅛
1	†Nat Fuel G (1)	18⅛	18⅛	18⅛
4	†Nat Gypsum A	50⅛	50	50⅛
16	†Nat Invest	1⅛	1⅛	1⅛
1	†Nat Inves war	⅛	⅛	⅛
1	Nat Leather	1⅛	1⅛	1⅛
2	Nat Mfg & Strs	3⅛	3⅛	3⅛
2	†Nat Rub Mch	5	5	5
8	Nat Sug Ref (2)	28⅛	27⅛	28
4	†Nat Un Rad	⅛	⅛	⅛
.40	Nebraska Pw pf (7)	113	113	113
1	†Nehi Corp	8⅛	8⅛	8⅛
1	†Nelson (H) (⅛g)	12⅛	12⅛	12⅛
1	†Neptune Met A	10⅛	10⅛	10⅛
1	Nestle Le Mur A	2⅛	2⅛	2⅛
9	New Bradfd (.10g)	3	3	3
2.50	N J Zinc (2a) XD	79	78	79
1	†Newmont Min (1g)	86⅛	86⅛	86⅛
1.50	†NY & Hon Ros (1a)	30⅛	29	29
5	†NY Shipbd Fd	8⅛	7⅛	8⅛
.25	N Y Tel pf (6⅛)	122	122	122
2	NY Transit (.30)	5	5	5
68	Niag Hud Pow	13⅛	13⅛	13⅛
3	Niag Hud A war	⅛	⅛	⅛
2	Niag Hud B war	2⅛	2⅛	2⅛
11	Niag S M B (.10g)	13⅛	13	13
19	†Nipissing M (⅛g)	2⅛	2⅛	2⅛
1	†Noma Elec (.40g)	5⅛	5⅛	5⅛
13	Nor Am Lt & Pow	4⅛	4⅛	4⅛
1.50	Nor Am L&P pf	53⅛	53⅛	53⅛
2	†Nor Cent Texas	6⅛	6⅛	6⅛
3	†Nor Europ Oil	⅛	⅛	⅛
1	Nor Ind PS 6 pf (3)	84	83⅛	84
2	Nor Pipe L (.30)	7	7	7
5	Nor St P A	30	29	30
9	†Novadel-Ag (2)	39	38⅛	39
	O			
1	Ohio Ed pf (6)	108	108	108
4	Ohio Oil pf (6)	109⅛	109	109⅛
3	Okla Nat Gas	12⅛	12	12⅛
2	Okla Nat Gas pf	31	30⅛	31
7	†Oldetyme Dist	6⅛	6⅛	6⅛
1	Outbrd Mot A	15	15	15
3	†Overseas Sec (⅛g)	6⅛	6	6
	P			
7	†Pac Eastern	4⅛	4⅛	4⅛
10	Pac G&E 1pf (1⅛)	32⅛	32⅛	32⅛
.25	Pac Lightg pf (6)	106⅛	106⅛	106⅛
.10	Pac Pow&L 7% pf (7)	88⅛	88⅛	88⅛
1	†Pac Pub Svc	7⅛	6⅛	7⅛
8	†Pan-A A (⅛g) XD	55⅛	55	55⅛
35	†Pantepec Oil	6	5⅛	6
1	†Pender Gr A (3⅛)	30	30	30
.45	Pennroad	5	4⅛	4⅛
.80	Penn CL&P pf (2.80)	42⅛	42⅛	42⅛
2	Pa Gas&El A (1⅛)	17⅛	17⅛	17⅛
.20	Pa P&L 6 pf (6)	107	107	107
1.20	Pa P&L 7 pf (7)	110⅛	110	110⅛
1	†Pa Wat&Pow (4)	97⅛	97⅛	97⅛
.30	Pepperell (3)	74	73	73⅛
.50	Perfect Circle (2)	37	37	37
2	†Phila Co (.80)	16⅛	16⅛	16⅛
2	†Phillips Pkg	11	11	11
9	†Phoenix Sec	7	6⅛	7
1	†Phoen S pf (3)	39⅛	39⅛	39⅛
1	Pie Bak vtc (.45g)	14	14	14
2	†Pierce Governor	13⅛	13	13⅛
6	†Pioneer Gold (.80)	8⅛	8⅛	8⅛
4	Pitney-Bowes (.32)	8⅛	8⅛	8⅛
4	†Pitts Forg	11⅛	11⅛	11⅛
3.90	Pitts Lake E (2⅛a)	83⅛	82	82
11	Pitts Pl Gl (2a)	125⅛	122⅛	123
3	†Pleas Val Wine	1⅛	1⅛	1⅛
1	†Potrero Sugar	5⅛	5⅛	5⅛
2	Powdrell&Alex new	8⅛	8⅛	8⅛
1	Prod Roy	⅛	⅛	⅛
1	†Pruden Inv	9⅛	9⅛	9⅛
1.10	Pub S I $7 pr pf	57⅛	56⅛	56⅛
.40	Pub S Id $6 pf	29⅛	29	29
.50	Pug S P $ pf (1⅛g)	85	85	85
.75	Pug Sd P 6 pf	39	38⅛	38⅛
	Q			
.25	Quebec Pow (1)	16⅛	16⅛	16⅛
	R			
1	†Red Bank Oil	9⅛	9⅛	9⅛
1	†Reed Roll B (.80a)	23⅛	23⅛	23⅛
1	†Reliable Strs	16⅛	16⅛	16⅛
1	Reynolds Inv	2⅛	2⅛	2⅛
3	†Roosevelt Fd	3	3	3
5	†Root Pet (⅛g)	16⅛	16⅛	16⅛
2	Rossia Intl	⅛	⅛	⅛
5	†Rustless I & S	5⅛	5⅛	5⅛
	S			
57	St Regis Pap	5⅛	5	5
6.70	St Regis Pap pf	83⅛	83⅛	83⅛
2	Salt Cr Prod (.80)	7⅛	7⅛	7⅛
7	†Schiff Co	34	33	34
1	†Seeman Bros (2⅛a)	46	46	46
3	Segal Lock	2⅛	2⅛	2⅛
4	Seiberling Rub	3⅛	3⅛	3⅛
8	†Selected Inds	3⅛	3⅛	3⅛
1.50	†Sel Ind pr pf (5⅛)	85	85	85
2	†Seton Leather	12⅛	12⅛	12⅛
6	†Shattuck Denn	7⅛	7⅛	7⅛
1	Shaw W&P (.60)	19⅛	19⅛	19⅛
3	†Shenandoah pf	49⅛	49⅛	49⅛
.20	Sherw-Wms (4)	138	137	137
1	†Sherw Wms pf (5)	111⅛	111	111
4	†Sonotone (.05g)	2⅛	2⅛	2⅛
2	So Penn Oil (1⅛a)	39⅛	38⅛	39⅛
1	So C Ed B pf (1⅛)	29	29	29
1	So C Ed C pf (1⅛)	27⅛	27⅛	27⅛
1	South Pipe (.15g)	4⅛	4⅛	4⅛
1	Sou Union Gas	1⅛	1⅛	1⅛
3	†Southland Roy (.40)	7⅛	7⅛	7⅛
2	Span & Gen	⅛	⅛	⅛
2	Spener Ch Strs (.60)	9⅛	9⅛	9⅛
1	†Squ DCoA pf (2.20)	31⅛	31⅛	31⅛
1.50	†Stand Inv pf	42⅛	42⅛	42⅛
6	†St Oil Ky (1)	18⅛	18⅛	18⅛
1	†St Oil Neb	29	28⅛	28⅛
8	†St Oil Ohio (⅛g)	3⅛	3⅛	3⅛
2	St Pow & Lt	46	46	46
2	St Pow & L pf	8⅛	8⅛	8⅛
5	†Sterchi Br Strs	12⅛	12⅛	12⅛
.50	Sterchi BrStrs2d pf	6⅛	6⅛	6⅛
9	†Sterling Br (.10g)	28⅛	28⅛	28⅛
.50	†Stroock &Co (⅛g)	6⅛	6⅛	6⅛
1	†Stutz Mot Am	18⅛	18⅛	18⅛
2	Sullivan Mach	3⅛	3⅛	3⅛
15	†Sunray Oil	14	13⅛	14
26	†Sunshine Mng (2)	5	5	5
18	Swiss Oil Cor (.20a)			
	T			
37	Taggart	8⅛	7⅛	8⅛
11	†Tastyeast A	3⅛	3	3⅛
2	†Taylor Dist	4⅛	4⅛	4⅛
1	Technicolor	26⅛	26⅛	26⅛
22	†Teck-H G (.40a)	6	6	6
.50	Tenn El P 1st pf (7)	78	78	78
2	Tenn Prod	⅛	⅛	⅛
25	†Texas Gulf Prod	8⅛	8⅛	8⅛
2	Tilo Roof (⅛g)	12	11⅛	12
2	Tishman Real	9⅛	7	7
2	†Tob&A Stk (1g) XD	67	67	67
56	Tob Prod Exp (.10e)	4	3⅛	4
1.50	Todd Ship (2)	42	42	43
6	†Tom M Dist (⅛a)	7⅛	7⅛	7⅛
1	Tonopah Belm	⅛	⅛	⅛
1	Tonopah Min (.03g)	1	1	1
3	†Trans-Lux (.10g)	3⅛	3⅛	3⅛
6	†Tri-Cont war	3⅛	3⅛	3⅛
1	Tubize Chat	8⅛	7⅛	7⅛
3	Tubize Chat A	34⅛	34	34⅛
11	†Tung-Sol Lamp	10⅛	10	10⅛
55	Twin Coach (.20g)	15⅛	14⅛	14⅛
	U			
4	Unexcelled Mfg	2⅛	2⅛	2⅛
2	United Airc war	18⅛	18⅛	18⅛
2	†Unit Chem	8	8	8
1	Unit Corp war	1⅛	1⅛	1⅛
75	United Gas	7⅛	7⅛	7⅛
12	Unit Gas war	2⅛	2⅛	2⅛
3	Unit Gas pf	116⅛	116⅛	116⅛
56	Un Lt & Pow A	8⅛	8⅛	8⅛
18	Un Lt & P cv pf	67⅛	66	67⅛
5	†Unit Shipbyds B	2⅛	2	2
.50	Unit Shoe M (2⅛a)	88⅛	88⅛	88⅛
.70	Unit Sh M pf (1⅛)	40⅛	40⅛	40⅛
11	†U S & Int Sec	2⅛	2⅛	2⅛
14	U S Finish pf	2⅛	2⅛	2⅛
5	U S Foil B (.60)	17⅛	17⅛	17⅛
5	†U S Lines pf	1⅛	1⅛	1⅛
1	U S Radiator	4⅛	4⅛	4⅛
3	Unit Stores vtc	1⅛	1⅛	1⅛
6	Unit Verde E (⅛g)	3⅛	3⅛	3⅛
9	†Unit Wall Paper	5	5	5
1	Utah P&L pf (1⅛k)	75⅛	75	75
3	†Utility Equities	4⅛	4⅛	4⅛
16	Util Power & Lt	2	1⅛	1⅛
2	Util & Ind pf	4⅛	4	4
	V			
16	†Venezuel Pet	1⅛	1⅛	1⅛
.10	Va Pub Svc 7 pf (7)	90⅛	90⅛	90⅛
	W			
14	†Wayne Pump	32⅛	32⅛	32⅛
1	†West Va C & C	2⅛	2⅛	2⅛
4	West Air Exp	8⅛	8⅛	8⅛
.25	West Cartr pf (6)	102⅛	102⅛	102⅛
.50	West Md 1st pf	75	75	75
.50	†Westva Ch pf (7)	102	102	102
9	Wms Oil-O-m (⅛g)	14⅛	13⅛	14
1	†Wil-Low Caf	1⅛	1⅛	1⅛
2	Wolverine Port Cem	4	3⅛	3⅛
3	Woolwt Ltd (.946g)	34⅛	34⅛	34⅛
25	Wright Harg (.40a)	8⅛	8	8
	Y			
3	†Yukon Gold	2⅛	2⅛	2⅛

Baltimore Grain Prices.

FLOUR—Receipts, 4,368 barrels. Market firm. Quotations for flour in 98-pound cotton sacks: Winter patent, 5.35@5.75; winter straight, 4.60@4.80; spring patent, 6.90@7.15; spring straight, 6.65@6.90; hard winter patent, 6.10@6.35; hard winter straight, 5.85@6.20; rye flour, dark to white, 4.00@4.75.

WHEAT—Receipts, 79,700 bushels, including 58,428 bushels afloat and 21,272 bushels by car. Shipments from elevators, 137 bushels. Stock in elevators, 435,107 bushels. Closing prices, No. 2, red, winter, garlicky, spot, domestic, 98¼; July, 98¼.

CORN—Receipts, 7,700 bushels by car. Shipments from elevators, 414 bushels. Stock in elevators, 3,068 bushels. No. 2, yellow corn, 1.00. Western selling at a premium over this price.

OATS—Shipments from elevators, 694 bushels. Stocks in elevators, 15,652 bushels. No. 2, white oats, 49@60 per bushel, as to weight and location.

Note—On all sizes of oats to the local trade except to those on track there is an additional charge of 1½ cents per bushel for storage and elevation, which is paid by the buyer.

RYE—Receipts, 1,253 bushels, including 212 bushels afloat and 1,041 bushels by car. Shipments from elevators, 2,889 bushels. Stock in elevators, 65,334 bushels.

Baltimore Securities.

Baltimore, Md., July 17 (AP).—Following are the sales, high, low and closing prices of stocks and bonds traded today on the Baltimore Stock Exchange.

Stocks.

Sales		High	Low	Close
241	Arundel	17¼	17	17
107	Balt Transit pf	4¾	4¾	4¾
50	Black & Decker	21⅛	21⅛	21⅛
130	Black & Decker pf	28⅛	28⅛	28⅛
20	Com Cred 4½ pf	103	103	103
100	Cons G 5% pf A	112	111	112
68	East Sug Assoc	19	19	19
325	East Sug Assoc pf	31⅛	31	31⅛
60	Fid & Dep	101	100⅛	100⅛
172	Fin Co Am A	11⅛	11⅛	11⅛
114	Guilford Realty	3⅛	3⅛	3⅛
100	Houston Oil pf vtc	16	16	16
625	New Amster Cas	13⅛	12⅛	12⅛
1080	U S Fidel & Guar	17⅛	17⅛	17⅛
25	West Natl Bnk	36	36	36

Bonds.

5500	Balt Trans Deb 4 A	29⅛	29⅛	29⅛
1000	Balt Trans Deb 5 A	34⅛	34⅛	34⅛
1000	Balt Transit 5 B	99	99	99

Montreal Silver Futures

Montreal, July 17 (AP).—Silver futures closed steady, 6 to 10 lower; no sales. Closing bids: July, 44.55; September, 44.75; December, 45.05.

New York Curb Bond Transactions

By the Associated Press.

Sales in $1,000.		High	Low	Close
	DOMESTIC BONDS.			
	A			
12	Ala Pow 5 '46	107½	107	107
11	Ala Pow 5 '51	102¾	102½	102¾
71	Ala Pow 5 '68	91½	90	91½
71	Ala Pow 4½ '67	85¾	84⅝	85½
1	Ala Pow 5 '56	101	101	101
5	Alumin Co 5 '52	107¾	107½	107½
1	Alumin Ltd 5 '48	105⅝	105⅝	105⅝
2	Am G & E 5 2028	108	108	108
12	Am P&L 6 2016	102	101⅝	102
18	Am Roll M 5 '48	103⅛	103	103⅛
1	Am Seat 6 '46 stp	105	105	105
12	Ark P&L 5 '56	102⅝	102½	102½
13	As Elec 4½ '53	62	61¾	61¾
17	As G&E 5½ '38 IC	74	74	74
17	As G&E 5 '50	51	50¾	51
6	As G&E 5 '68	50	49¾	50
11	As G & E 4½ '49 C	48	47	47½
11	As T&T 5½ '55 A	89½	88¾	88¾
	B			
12	Baldw L 6 '38 xw	92¼	91½	91½
	C			
10	Can Pac 6 '42	113¼	113¼	113¼
9	Caro P & L 5 '56	104¼	104	104¼
2	Cen Ill PS 4½ '67F	106½	106½	106½
9	Cen P&L 5 '56	93⅝	93¼	93¼
15	Cen St El 5½ '54	74½	74	74½
12	Cen St El 5 '48	72¾	72¼	72½
12	Cities Ser 5 '50	83¾	83	83
6	Cit S Pow 5½ '52	78¾	78¾	78¾
1	†Comwl Ed 4 '81 F	106⅜	106⅜	106⅜
1	Com P & L 5 '57	75¾	75¾	75¾
59	Cont G&E 5 '58 A	93⅛	92⅝	92⅝
	E			
38	Elec P&L 5 2030	90¼	89¾	89¾
8	Emp O&R 5½ '42	89	88¾	89
	F			
22	Fla P&L 5 '54	97¼	97	97¼
	G			
8	Gatin P 5 '56	99¼	99¼	99¼
5	Gen Pub Ut 6½ '56	95¼	95¼	95¼
6	Gen W Wk 5 '43 A	91½	91	91
20	Geo Pow 5 '67	101¾	101¼	101½
4	Glen Ald Coal 4 '65	88¼	87¾	88
	H			
16	Hall Pr 6 '47A stp	92	91½	92
	I			
4	Ill Pow & L 5 '56C	101⅛	101	101
10	Ill Pow & L 6 '53	105¾	105¾	105¾
17	Ind Svc 5 '50	74	73	74
1	Ind P&L 5 '57 A	105⅞	105⅞	105⅞
16	†Int Sec Am 5 '47	99⅛	98⅛	99
7	Inters Pow 6 '52	68	67½	67½
17	Inters Pow 5 '57	75¾	75⅛	75⅛
	J			
16	Jer CenP&L 4½ '61C	106	105¾	106
	K			
7	Ky Util 5 '69 I	98	97¾	97½
8	Ky Util 5 '61 H	98	97¾	97¾
1	Kop Gas & C 5 '47	103¾	103¾	103¾
	L			
3	Lehigh PS 6 2026 A	111	111	111
1	Lou P&L 5 '57	105⅞	105⅞	105⅞
1	Minn P&L 4½ '78	101¾	101¾	101¾
3	Miss Pow 5 '55	91½	91⅛	91⅛
	N			
10	Nat Pub S 5 '78ctf	27	27	27
24	Nevada Cal E 5 '56	96⅞	96¾	96¾
1	N Eng G&E 5 '50	73⅛	73⅛	73⅛
1	N Eng G&E 5 '47	72¾	72½	72½
9	N Eng Pow 5½ '54	99¾	99½	99½
4	N Eng Pow 5 '48	97⅝	97½	97⅝
26	NY Pow&Lt 4½ '67	107	106¾	106¾
1	NY St E&G 4½ '80	103⅝	103⅝	103⅝
3	Nor Ind Fb S 5 '66C	105¼	105¼	105¼
	O			
3	Okla G&E 5 '50	104⅛	104⅛	104⅛
	P			
12	Pac P&L 5 '55	89	88¾	89
19	Pen CenP&L 4½ '77	104½	104¼	104¼
8	Peo Gas L&C 4 '81B	96⅝	96½	96½
31	Peop L&P 5 '79	13⅜	13¼	13⅜
9	†P S N Ill 4½ '81F	104	103¾	104
24	Pug S P&L 5½ '49	95⅝	95⅝	95⅝
21	P S P&L 4½ '50 D	86⅞	86¼	86½
	S			
2	S E P&L 6 2025A	106¾	106½	106¾
50	†S Cal Ed 3¾ '60	105⅛	105⅛	105⅛
7	South Nat G 6 '44	103¼	103¼	103¼
32	St G & E 6 '35	81½	80½	81
12	St G & E 6 '51	81⅝	81½	81½
15	St G & E 5 '66	80	79¾	79¾
21	St P & L 6 '57	79¼	78¾	79
	T			
13	Tex El S 5 '60	104⅝	104½	104½
12	Tex P&L 5 '56	105¾	105⅛	105⅛
13	Twin CRT 5½ '52A	84	83¾	84
	U			
1	Un L&P 6½ '74	96¼	96¼	96¼
28	Un L&P 6 '75	90¾	90¼	90¾
19	Un L&Ry 5½ '52	94¼	93¾	94
	V			
3	Virg P S 5½ '46 A	100¼	100¼	100¼
	W			
4	W Newsp Un 6 '44	67⅞	67	67
9	West Pa 5 2030	104	103¾	103¾
5	W Tex Ut 5 '57 A	95	94¾	94¾
	FOREIGN BONDS.			
1	B Aires P 7½ '47stp	73	73	73
1	Com Pvt B 5½ '37	50	50	50
1	Ger C Mun 7 '47	21	21	21
1	Ger C Mun 6 '47	20½	20½	20½
13	It Sup Pw 6 '63 A	63½	62¾	62¾
4	Parana Braz 7 '58	17½	17¼	17¼
3	Russ 6½ N C '19	1⅞	1⅞	1⅞
3	Terni Elec 6½ '53	68	67¼	68
1	Un El Svc 7 '56	70	70	70

†Officially listed on application by the corporation.

Other securities are admitted to dealing as "unlisted" on application of a regular member and approval by the listing committee and the board of governors.

Rates of dividends in the foregoing table are annual disbursements based on the last quarterly or semiannual declaration. Unless otherwise noted, special or extra dividends are not included.

XD—Ex dividend. EX—First sale since ex dividend date or dates. XR—Ex rights. (a) Also extra or extras. (b) Including extra or extras. (e) Paid last year. (f) Payable in stock. (g) Declared or paid so far this year; no regular rate. (h) Cash or stock. (k) Accumulated dividends paid or declared this year. (ur) Under rule. (ww) With warrants. (xw) Without warrants.

Army and Navy Transfers

By the Associated Press.

Army orders yesterday included:

COLONEL.

Francis A. Ruggles, FA., Philippines, to Fort Sam Houston, Tex.

LIEUTENANT COLONELS.

Brehon B. Somervell, CE., Ocala, Fla., to New York, N. Y.

William H. Gill, Inf., Fort Benning, Ga., to Hawaiian Department.

MAJORS.

Edmond H. Levy, CE., Ocala, Fla., to New York, N. Y.

Hugh C. Gilchrist, Inf., Hawaii, to Fort George Meade, Md.

Will H. Gordon, Inf., Hawaii, to Fort McPherson, Ga.

Leo J. Farrell, Inf., Philippines, to Fort Crook, Nebr.

Theodore P. Heap, QMC., Washington, to Langley Field, Va.

Russell B. Reynolds, Inf., Fort McPherson, Ga., to Ripon, Wis.

CAPTAINS.

Harvey K. Palmer, jr., FA., Fort Bragg, N. C., to Ohio State Uiversity, Columbus.

Howard L. Peckham, CE., Ocala, Fla., to New York, N. Y.

Conrad P. Hardy, CE., Portland, Oreg., to Logan, Colo.; revoked.

Richard Lee, CE., Ocala, Fla., to Fort Peck, Mont.

Wolcott K. Dudley, Inf., Fort Monmouth, N. J., to Fort Wright, Wash.

Stowe T. Sutton, Inf., Fort Crook, Nebr., to Panama.

William R. Tomey, Inf., Fort Wood, N. Y., to Panama.

Henry R. Anderson, Inf., Fort Meade, Md., to Philippines.

Clark N. Bailey, Inf., Panama, to Fort Missoula, Mont.

Joel D Pomerene, Inf., Panama, to Vancouver Barracks, Wash.

FIRST LIEUTENANTS.

Roy E. Hattan, FA., Fort Houston, Tex., to West Point, N. Y.

William J. Verbeck, Inf., Fort Jay, N. Y., to Hawaii.

John M. Brown, Inf., Hawaii, to Fort Williams, Me.

Victor J. McLaughlin, Inf., Hawaii, to Fort Douglas, Utah.

Robert M. Cheal, Inf., Panama, to Fort Lincoln, N. Dak.

John H. McAleer, Inf., Panama, to Fort Howard, Md.

James H. Carlisle, Inf., Philippines, to Fort Huachuca, Ariz.

Marine Corps orders yesterday included:

LIEUTENANT COLONELS.

William T. Hoadley, detached Boston, Mass., ordered home to retire.

Frank Whitehead, detached Washington, D. C., reassigned Washington, D. C.

MAJORS.

David S. Barry, jr., detached San Diego, Calif., ordered home to retire.

Richard H. Jeschke, detached San Diego, Calif., to Washington, D. C.

William M. Marshall, detached Peiping, China, to San Diego, Calif.

CAPTAINS.

Paul B. Watson, detached New York, N. Y., to Quantico, Va.

Otto E. Bartoe, detached San Diego, Calif., to St. Thomas, V. I.

Merrill B. Twining, detached Philadelphia, Pa., to Fort Benning, Ga.

Ralph C. Alburger, detached St. Thomas, V. I., to Portsmouth, N. H.

FIRST LIEUTENANTS.

Jack P. Juhan, detached U. S. S. Tuscaloosa, to U. S. S. Astoria.

Nelson K. Brown, detached Cape May, N. J., to Fort Belvoir, Va.

William M. O'Brien, relieved present duties Quantcio, Va., assigned Marine Corps Schools, Quantico, Va.

SECOND LIEUTENANTS.

Bernard E. Dunkle, detached Quantico, Va., to Naval Academy.

Wilmer E. Barnes, detached Washington, D. C., to Quantico, Va.

Chevey S. White, detached Washington, D. C., to Quantico, Va.

Gordon E. Hendricks, detached Quantico, Va., to Washington, D. C.

The following named officers were promoted to the grades indicated.

LIEUTENANT COLONEL.

James W. Webb.

CAPTAINS.

LePage Cronmiller, Arthur H. Butler, John H. Griebel, Louis C. Plain, Raymond F. Crist, jr.

The following named men have been appointed second lieutenants and have been assigned to duty at the stations indicated:

William H. Barba, Portsmouth, N. H.; Charles L. Banks, Quantico, Va.; Alan M. Barclay, Boston, Mass.; Arthur B. Barrows, Chester E. Bennett, Graham H. Benson, Spencer S. Berger, James G. Bishop, jr., Orin C. Bjornsrud, James S. Blais, Philadelphia, Pa.; Albert H. Bohne, Pensacola, Fla.

George S. Bowman, Philadelphia, Pa.; Robert W. Boyd, Washington, D. C.; George F. Britt, Philadelphia, Pa.; Wade H. Britt, jr., Portsmouth, Va.; Otis B. Brown, Jean H. Buckner, Joseph O. Butcher, Verlo R. Butz, Philadelphia, Pa.; William R. Campbell, Pensacola, Fla.

Noel O. Castle, Robert Chambers, Max C. Chapman and Stuart M. Charlesworth, Philadelphia, Pa.; Robert W. Clark, Portsmouth, N. H.; Francis H. Cooper, Henry H. Crockett, William L. Crouch, Howard L. Davis and Robert M. Dean, Philadelphia, Pa.

John F. Dobbin, Pensacola, Fla; Malcolm O. Donehoo, Edward H. Drake, Charles F. Duchein, John H. Earle, jr., Louis A. Ennis, Richard A. Evans, William M. Ferris, Walter N. Flournoy, Paul J. Fontana and Glenn C. Funk, Philadelphia.

Robert E. Gales, Pensacola, Fla.; Allen B. Geiger and John H. Gill, Philadelphia; William E. Gise, Pensacola; Bryghte D. Godbold, Philadelphia, Pa.; Milo G. Haines, Pensacola; Edwin L. Hamilton, San Diego, Calif.; John D. Harshberger, Pensacola; John B. Heles, Daniel J. Hennessy, Howard V. Hiett, Thornton M. Hinkle, Russell E. Honsowetz, Gavin C. Humphrey and Robert J. Johnson, Philadelphia.

Edward W. Johnston, Pensacola, Fla.; George W. Killen, Philadelphia, Pa.; Kenneth A. King, Gordon H. Knott, Pensacola, Fla.; Wood B. Kyle, San Diego, Calif.; Oscar K. LaRoque, jr., Fred H. Lemmer, Tom C. Loomis, Marion M. Magruder, Carl C. Marzke, Leonard M. Mason, Charles W. May, Arthur P. McArthur, Henry L. McConnell, Robert C. McGlashan, Philadelphia, Pa.

George A. McKusick, Pensacola, Fla.; Lee C. Merrell, jr., Philadelphia, Pa.; Philip C. Metzger, Ronald K. Miller, James E. Mills, Harold J. Mitchener, Thomas C. Moore, jr., John E. Morris, James C. Murray, jr., Philadelphia, Pa.; Hollis U. Mustin, San Diego, Calif.; James L. Neefus, Pensacola, Fla.; Charles S. Nichols, jr., Philadelphia, Pa.; Charles R. Nicholson, Stewart B. O'Neil, Norfolk, Va.

Frederick R. Payne, jr., Pensacola, Fla.; Kermit M. Pennington, Philadelphia, Pa.; August F. Penzold, jr., Parris Island, S. C.; Lewis H. Pickup, William J. Piper, jr., Douglas E. Reeve, Robert H. Richard, Robert W. Rickert, and William D. Robertson, Philadelphia, Pa.; Roy Robinson, Norfolk, Va.; Noah J. Rodeheffer, Thomas G. Roe, Lindley M. Ryan, Joseph P. Sayers, DeWolf Schatzel, John F. Schoettel, Maynard C. Schultz, Robert F. Scott, Charles J. Seibert 2d, and Frank Shine, Philadelphia, Pa.

Ormond R. Simpson, San Diego, Calif.; George T. Skinner, Everett W. Smith and John L. Smith, Philadelphia, Pa.; Levi W. Smith, jr., Parris Island, S. C.; Arthur R. Stacy, John P. Stafford, Jack L. Stonebanks, David W. Stonecliffe and Robert W. Thomas, Philadelphia, Pa.; Zane Thompson, jr., Pensacola, Fla.

Ellsworth G. VanOrman, Harry A. Waldorf, Lewis W. Walt, Gordon Warner, Russell B. Warye, Philadelphia, Pa.; Arthur H. Weinberger, Charleston, S. C.; John J. Wermuth, Cecil W. Wight, John F. Willey, Marlow C. Williams, Roger Willock, William T. Wingo, jr., Philadelphia, Pa.; Pelham B. Withers, Pensacola, Fla.; Noah P. Wood, jr., Philadelphia, Pa.; Horatio C. Woodhouse, jr., Portsmouth, Va.; Erma A. Wright, Philadelphia, Pa.; Donald K. Yost, Pensacola, Fla.; Carl A. Youngdale, Philadelphia, Pa.

Navy orders yesterday included:

LIEUTENANT COMMANDERS.

George T. Campbell, detached U. S. S. Bushnell, to U. S. S. Salt Lake City.

Byron S. Dague, on discharge Naval Hospital, San Diego, Calif., to U. S. S. California.

Guy B. Hoover, previous orders modified, to U. S. S. Utah instead of U. S. S. Salt Lake City.

LIEUTENANT.

Elmer A. Tarbutton, to U. S. S. California.

LIEUTENANTS (J. G.).

Ernest P. Abrahamson, detached U. S. S. Bass, to U. S. S. S-1.

George W. Bailey, detached U. S. S. Quincy, to Cambridge, Mass.

Paul H. Grouleff, on discharge Naval Hospital, San Diego, Calif., to U. S. S. S-46.

George T. McCready, jr., detached U. S. S. Fairfax, to U. S. S Argonne.

Edward A. Wright, detached U. S. S. Jacob Jones, Cambridge, Mass.

ENSIGNS.

Louis M. Detweiler, detached U. S. S. Chicago, to Philadelphia, Pa.

John W. Kearns, detached U. S. S Williamson, to Philadelphia, Pa.

Thomas A. Long, detached U. S. S. Concord, to Philadelphia, Pa.

William I. Robbins, detached U. S. S. Tennessee, to Philadelphia, Pa.

Medical Corps.

LIEUTENANT COMMANDER.

James J. O'Connor, detached Pearl Harbor, T. H., to Philadelphia, Pa.

LIEUTENANT.

William E. Carskadon, on discharge Naval Hospital, San Diego, Calif., to duty San Diego, Calif.

Dental Corps.

LIEUTENANTS (J. G.).

Lloyd W. Colton, detached San Diego, Calif., to Naval Hospital, San Diego, Calif.

James A. Morton, detached U. S. S. Minneapolis, to Asiatic Station.

Asiatic dispatch orders dated July 13, 1936:

COMMANDER.

Benjamin S. Killmaster, to command U. S. S. Canopus.

R. W. Clark, discharged Naval Hospital, Canacao, to Twelfth Naval District for further hospitalization.

LIEUTENANT COMMANDERS.

A. G. Quynn, to command U. S. S. Mindanao.

W. H. Ferguson, to command U. S. S. Palos.

C. Antrobus, detached command U. S. S. Palos, to Sixteenth Naval District.

LIEUTENANTS.

P. C. Treadwell, to command U. S. S. Heron.

T. T. Beattie, to Destroyer Squadron 5.

M. E. Miles, to Destroyer Squadron 5.

LIEUTENANTS (J. G.).

R. W. Cavenagh, to Submarine Squadron 5.

E. Olsen, to Submarine Squadron 5.

ENSIGNS.

O. H. Laird, jr., to Submarine Squadron 5.

J. C. Titus, to Submarine Squadron 5.

C. C. Butterworth, to Destroyer Squadron 5.

T. C. Edrington 3d, to Destroyer Squadron 5.

S. L. Erwin, to Destroyer Squadron 5.

L. L. Snider, to Destroyer Squadron 5.

P. W. Winston, to Destroyer Squadron 5.

Ship Movements

AT NEW YORK.

Arrived Yesterday.

New York, from Hamburg.

Arrive Today.

President Harding, from Hamburg.
Statendam, from Rotterdam.

Sailing Today.

American Shipper, for Liverpool.
Berlin, for Bremen.
Black Falcon, for Rotterdam.
California, for Glasgow.
Gerolstein, for Antwerp.
Rex, for Naples.

Sailing Tomorrow.

No sailings scheduled.

Sailing Monday.

Exchester, for Casablanca.

Reported by Radio.

California, due pier 60, North River, Sunday.

Britannic, due pier 56, North River, Monday.

Cameronia, due pier 56, North River, Monday.

Franconia, due pier 54, North River, Monday.

Pennland, due pier 3, Hoboken, Monday.

Movements of Naval Vessels.

(All dates July 17 unless otherwise designated.)

Aylwin, arrived at Kodiak, July 16.
Babbitt, arrived at Newport.
Barney, arrived at Newport.
Berndou, arrived at Charleston.
Biddle, arrived at Newport.
Chicago, arrived at Seattle, July 16.
Claxton, arrived at Newport.
Cole, arrived at Charleston.
Concord, arrived at San Pedro, July 16.
Cuyama, arrived at Seattle, July 16.
Ellis, arrived at Miami.
Fairfax, arrived at Puerta Armuelles, July 11.
Hopkins, arrived at Petit Mahan, July 16.
Kanawha, arrived at San Diego, July 16.
Manley, arrived at Corinto.
Memphis, arrived at Corinto.
Nokomis, arrived at Puerta Colomnia, July 16.
Porpoise, arrived at Portsmouth, July 16.
Potomac, arrived at Petit Manan Island, July 16.
Quincy, arrived at Norfolk.
Taylor, arrived at Newport.
Vega, arrived at Seattle, July 16.
Whippoorwill, arrived at Kahului, July 16.
Williamson, arrived at Port Washington.

Notes—S-10 placed out of commission at Navy Yard, Philadelphia, July 17.

Following battleship aviation units assumed temporary shore based status at Pearl Harbor on July 16 for about three week: Maryland, Arizona, Pennsylvania, Tennessee, New Mexico, Idaho, Mississippi and Texas.

Rear Admiral H. V. Butler assumed command Sixth, Seventh and Eighth Naval Districts and Navy Yard, Charleston, July 17.

Assignment of San Diego as home port Alden canceled effective July 11.

New York Produce.

New York, July 17 (AP).—EGGS—Receipts, 16,844; steady. Mixed colors: Average checks, 18; other mixed colors unchanged. Whites, Pacific Coast, fresh, shell treated of liners, fancy, 30½@31; Pacific Coast, standards, 29@30; other white and all brown and duck eggs unchanged.

LIVE POULTRY—Steady. By freight: Turkeys, 13@20; other freight prices unchanged. By express: Broilers, 18@24; other express unchanged. Dressed poultry firm. Fresh: Fowls, 13½@25. Frozen: Fowls, 13½@25; turkeys, winter packed, 27@33; other fresh and frozen unchanged.

BUTTER—Receipts, 5,783; easier; creamery, higher than extra, 34@34¾; extra (92 score), 33½@33¾; firsts (89-91 scores), 33@33½; centralized (90 score), 33¼@33½.

CHEESE—Receipts, 244,084, firm, unchanged.

RAW SUGAR was quiet and unchanged today at 3.70 for spots, with no sales reported. Refined was unchanged at 4.75 for fine granulated for immediate shipment and 5.00 for 30-day contracts. Withdrawals were reported of fair proportions.

COFFEE was irregular today with Santos showing late easiness under week-end liquidation, while No. 7 was steadier on commission house buying. Santos opened 3 lower and closed 4 to 11 lower. Sales, 18,750. No. 7 opened 3 to 4 higher and closed unchanged to 11 higher. Sales, 10,250. Closing quotations: Santos, July, 8.46; September, 8.65; December, 8.85; March, 8.93; May, 8.98. No. 7, July, 4.52; September, 4.55; December, 4.68; March, 4.80. Spot coffee quiet; Santos 4s, 9¼@9⅜; Rio 7s, 7⅜.

Foreign Markets.

By the Associated Press.

London, July 17.—Industrial stocks moved higher in today's market under the leadership of tobacco, silk and steel issues. Trading was restricted, owing to the settlement of week-end accounts. Oil and gilt-edged securities were firm, while transatlantic shares had a tendency to ease. The mining section closed irregular.

Paris—Government bonds advanced in a steady market, as did industrials, electrical issues, banks and railroads. International shares moved irregularly.

Liverpool—Wheat futures closed about a penny higher, all positions touching new highs for the year. Extremely bullish American and Canadian crop and weather reports, together with a better demand for Canadian wheat, were contributing factors. Cotton closed lower, selling caused by favorable weather reports being absorbed by trade buying on the scale down. Manchester reported a good demand for cloth and a fair business in yarns.

Boston Wool Market.

Boston, July 17 (AP).—(U. S. Dept. Agr.). There were scattered purchases of territory and Texas 12-month wools in Boston. Graded half-blood staple territory wool sold at 84@87 cents, scoured basis. A few buyers were still in the market for average to good 12-month Texas wool at 85@87 cents, scoured basis, and for average to good French combing lengths fine territory wools in original bags at 83@85 cents, scoured basis. Efforts were made to buy similar wools at lower prices, but these efforts were successful only on small quantities of good wool. Most of the fine territory wools available at around 80 cents, scoured basis, were either short in staple or of inferior character.

The Weather

Today's Sun and Tide Table

(Furnished by United States Department of Commerce, Coast and Geodetic Survey.)

			A.M.	P.M.
Sun rises...4:57	High tide..		7:32	8:05
Sun sets... 7:31	Low tide..		1:48	2:24

Weather Conditions.

U. S. Dept. of Agriculture. Weather Bureau. Washington, Friday, July 17—8 P. M.

Forecast for the District of Columbia—Fair Saturday and Sunday; little change in temperature; light variable winds.

For Maryland—Fair Saturday and Sunday; little change in temperature.

For Virginia—Fair Saturday and Sunday; little change in temperature.

Local Weather Report.

Temperature—Midnight, 70; 2 a. m., 68; 4 a. m., 66; 6 a. m., 66; 8 a. m., 73; 10 a. m., 83; 12 noon, 88; 4 p. m., 91; 6 p. m., 90; 8 p. m., 86; 10 p. m., 83. Highest, 93. Lowest, 65. Relative humidity—8 a. m., 72; 2 p. m., 34; 8 p. m., 46. Rainfall (8 p. m. to 8 p. m.), none. Hours of sunshine, 14.6. Per cent of possible sunshine, 100.

Departures From Normal.

Accumulated excess of temperature since January 1, 1936, 144 degrees.

Excess of temperature since July 1, 1936, 54 degrees.

Accumulated excess of precipitation since January 1, 1936, 0.09 inch.

Deficiency of precipitation since July 1, 1936, 1.89 inches.

Temperatures and Precipitation.

Temperatures and precipitation for 24 hours ended Friday, 8 p. m.:

	Highest Fri.	Lowest Thur. night.	Fri. 8 p.m.	Rainfall.
Washington, D. C.	93	65	86	....
Asheville, N. C.	86	66	72	1.06
Atlanta, Ga.	86	70	74	0.06
Atlantic City, N. J.	80	70	74	....
Baltimore, Md.	92	68	84	....
Birmingham, Ala.	88	74	70	0.76
Bismarck, N. Dak.	104	78	100	....
Boston, Mass.	80	60	74	....
Buffalo, N. Y.	86	66	76	....
Chicago, Ill.	84	70	78	....
Cincinnati, Ohio	98	70	92	....
Cheyenne, Wyo.	92	60	84	....
Cleveland, Ohio	82	68	80	....
Davenport, Iowa	102	78	98	....
Denver, Colo.	96	68	88	....
Des Moines, Iowa	104	74	100	....
Detroit, Mich.	90	62	84	....
Duluth, Minn.	76	64	64	0.02
El Paso, Tex.	92	74	90	....
Galveston, Tex.	88	80	84	....
Helena, Mont.	96	56	90	....
Huron, S. Dak.	110	78	108	....
Indianapolis, Ind.	98	74	94	....
Jacksonville, Fla.	86	74	74	0.80
Kansas City, Mo.	104	76	102	....
Little Rock, Ark.	94	76	92	....
Los Angeles, Calif.	94	70	88	....
Louisville, Ky.	96	70	94	0.22
Marquette, Mich.	72	62	66	....
Memphis, Tenn.	90	76	88	0.06
Miami, Fla.	90	80	84	....
Minneapolis, Minn.	100	80	84	....
Mobile, Ala.	94	80	84	0.02
New Orleans, La.	94	78	86	....
New York, N. Y.	84	68	72	....
North Platte, Nebr.	106	68	104	....
Omaha, Nebr.	106	76	100	....
Philadelphia, Pa.	90	72	76	....
Phoenix, Ariz.	114	90	112	....
Pittsburgh, Pa.	90	62	82	....
Portland, Me.	78	58	70	....
Portland, Oreg.	76	58	76	....
Rapid City, S. Dak.	98	80	92	....
Salt Lake City, Utah	100	62	98	0.04
St. Louis, Mo.	96	74	94	0.02
San Antonio, Tex.	92	72	88	0.10
San Diego, Calif.	78	70	74	....
San Francisco, Calif.	68	52	64	....
Savannah, Ga.	94	72	74	0.94
Seattle, Wash.	74	56	74	....
Springfield, Ill.	100	74	96	....
Tampa, Fla.	90	78	84	....

Chicago Livestock.

Chicago, July 17 (AP).—(U. S. Dept. Agr.). HOGS—Receipts, 8,000, including 3,000 direct; fairly active; mostly steady with Thursday's average; light sows steady; heavies slow; top 10.75; desirable, 170-250 lbs., 10.50@10.70; 260-300 lbs., 9.90@10.50; better grade, 140-160 lbs., 10.10@10.50; light sows, 9.00@9.25; few 9.35 and above.

CATTLE—Receipts, 2,000; calves, 500; beef steers active; fully steady at week's late advance; weighty bullocks, 8.70; light yearlings, 8.50; fed heifers negligible; lower grades steady, largely 5.00@6.50; fat cows extremely scarce, other active, steady mostly 4.35@5.50; cutters, 3.50@4.25; bulls weak to lower; practical top, 5.85; vealers steady; better grades, 6.00@7.00; few selects, 7.50.

SHEEP—Receipts, 3,000, including 2,000 direct; fairly active, strong to 25 higher; advance largely on lambs grading below choice; bulk desirable natives averaging above 65 lbs., 9.25@9.75; top, 9.75; medium light weights, 7.50; most throw-outs, 6.00@6.25; fat ewes, 2.50@4.00; few 4.25.

Foreign Exchange.

By the Associated Press.

Foreign gold currencies declined against the dollar in exchange markets yesterday.

The French franc lost .00⅜ of a cent to 6.63 cents in New York. Swiss francs declined .02 of a cent to 32.73 cents and Holland guilders .02 of a cent to 68.16 cents. The pound sterling held steady at $5.02¾ as the Bank of England pursued its gold buying with further moderate purchases.

In London, the dollar held steady at 5.02¾ to the pound, the same as the overnight New York rate. The dollar in Paris closed at 15.08½ francs (equivalent to 6.629 cents to the franc) against the New York overnight rate of 6.634 cents.

Chicago Stocks.

(Furnished by W. B. Hibbs & Co.)

	Bid.	Asked.
Yellow Cab Taxi	29	30
Thompson	9⅜	9⅝
Wahl	4¼	4½
Butler Brothers	9⅜	9½
National Leather	1¼	1½
Swift	21	21¼
Swift International	30½	34
Libby, McNeill & Libby	8⅜	8¾
City Com com offered	¼	¼
City Com pfd	¼	1
Edison	113¾	115
Public Service $100 par	68	72
Public Service no par	68	71
Quaker com	122¼	124½
Quaker pfd	148	150
Bendix	28⅜	28⅞
Borg Warner	78½	79¾
Illinois Brick	10	10½
Great Lakes Dock & Dr.	26¾	27
Conso com	⅜	½
Sonso pfd	3	½
Electric Household	16⅛	16⅜
McCord	33	37
National Gypsum	49½	50½
Sanagamo	62	63

DIED

COURTNEY, MOSES R. On Friday, July 17, 1936, at Fredericksburg, Va., MOSES R. COURTNEY, the beloved husband of Laura L. Courtney and father of Mrs. Thelma C. Scott, Wilbur L. and Raymond Courtney. Remains resting at the W. W. Chambers Southeast funeral home, 517 11th st. se., until Monday, July 20, at 1:30 p. m. Services at the Centennial Baptist Church, 7th and I sts. ne., at 2 p. m. Relatives and friends invited. Interment Cedar Hill Cemetery.

COWIE, THOMAS JEFFERSON. On Thursday, July 16, 1936, Rear Admiral THOMAS JEFFERSON COWIE, Supply Corps, U. S. N., retired, beloved husband of Susie A. Cowie and father of Mrs. Clyde Russell Robinson; in the seventy-eighth year of his life. Funeral from the parlors of Almus R. Speare, 1623 Connecticut ave., on Saturday, July 18, at 10 a. m. Interment Arlington National Cemetery.

CRONIN, WILLIAM D. Suddenly, on Wednesday, July 15, 1936, at Garfield Hospital, WILLIAM D. CRONIN, the beloved husband of Ellen Cronin (nee Crowley) and father of Mrs. Mary A. Davis, Mrs. T. J. McCann, Mrs. E. H. Smith, Mrs. H. T. Bowers, Miss Katherine Cronin and William J. Cronin. Funeral from his daughter's residence, Mrs. T. J. McCann, 1939 1st st. ne., on Saturday, July 18, at 8:30 a. m. Requiem mass at St. Paul's Church at 9 a. m. Relatives and friends invited. Interment Mount Olivet Cemetery.

FINE, MEYER B. Suddenly, on Thursday, July 16, 1936, at Philadelphia, Pa., MEYER B. FINE, beloved brother of Miss Jennie Fine. Funeral services at the W. W. Chambers Co. funeral home, 1400 Chapin st. nw., on Sunday, July 19, at 11 a. m. Relatives and friends invited. Interment Adas Israel Cemetery.

FRASER, HELEN M. On Thursday, July 16, 1936, at her residence, 5330 Colorado ave. nw., HELEN M. FRASER (nee Patten), beloved wife of the late J. W. B. Fraser and mother of Margaret, Kenneth and Malcom Fraser. Funeral services private.

GOVER, WEBSTER P. On Thursday, July 16, 1936, at his residence, 3734 33d st., Mount Rainier, Md., WEBSTER P. GOVER, the beloved father of James E. Gover and Mrs. Bessie Gover Tolson and Mrs. Gladys Montgomery. Funeral services at the W. W. Chambers Co. Southeast funeral home, 517 11th st. se., on Monday, July 20, at 11 a. m. Relatives and friends invited. Interment Cedar Hill Cemetery.

GROAT, ANNIE M. On Friday, July 17, 1936, at Walter Reed General Hospital, ANNIE M. GROAT. Body resting at the Tabler funeral home, 4217 9th st. nw., until Sunday, July 19, when body will be transferred to Beacon, N. Y., where services will be held on Monday, July 20, at 10 a. m., followed by interment.

HOUGH, WALLACE IRWIN. On Thursday, July 16, 1936, at New York City, WALLACE IRWIN HOUGH, son of Wallace H. and Mary Pauline Irwin Hough. Body resting at the chapel of Joseph Gawler's Sons, 1756 Pennsylvania ave. nw., after 6 p. m., Saturday. Mass will be offered at St. Matthew's Catholic Church, 1727 Rhode Island ave. nw., on Monday, July 20, at 9 a. m.

HUTCHINSON, PAULINE V. On Friday, July 17, 1936, at Georgetown University Hospital, PAULINE V. HUTCHINSON, of 6700 45th st., Chevy Chase, Md. Body resting at Warner E. Pumphrey's funeral home, Rockville, Md. Notice of funeral later.

JAMES, ARCHIE R. On Friday, July 17, 1936, ARCHIE R. JAMES, beloved husband of Edna E. James and father of Raymond E., Rudolph B. and Jack B. James. Remains resting at the W. W. Chambers Southeast funeral home, 517 11th st. se. Interment Anadarko, Okla.

LENKIN, ROSE. On Friday, July 17, 1936, ROSE LENKIN, 65 years of age, beloved wife of Max Lenkin and devoted mother of Harry, Samuel, Morris and Barney Lenkin and Mrs. Doctor Eugene Nueger, of Cleveland, Ohio. Funeral from her late residence, 235 C st. ne., on Sunday, July 19, at 11:30 a. m.

MAJOR, FRANK F. On Thursday, July 16, 1936, at his home, 1316 Shepherd st., nw., FRANK F. MAJOR, the beloved husband of Ida H. Major. Funeral from the chapel of Joseph Gawler's Sons, 1756 Pennsylvania ave. nw., on Saturday, July 18, at 11:30 a. m. Interment Glenwood Cemetery.

OTTO, PAUL. On Friday, July 17, 1936, at his residence, 712 13th st. se., PAUL OTTO, the beloved husband of Lydia Otto and father of Mrs. Erna G. Embrey. He also is survived by three grandchildren. Funeral services at the W. W. Chambers Co. Southeast funeral home, 517 11th st. se., on Monday, July 20, at 2 p. m. Relatives and friends invited. Interment Cedar Hill Cemetery.

PEARRE, SARAH M. On Friday, July 17, 1936, at the home of her daughter, Mrs. Leonard Binsted, 5031 Conduit rd., D. C., SARAH M. PEARRE, beloved wife of George Pearre. Remains resting at the Colonial funeral home of Wm. Reuben Pumphrey, Rockville, Md. Funeral services at Northern Methodist Church, Clarksburg, Md., on Sunday, July 20, at 2:30 p. m. Interment church cemetery.

PETROLA, VINCENT. On Thursday, July 16, 1936, VINCENT, beloved husband of Mary E. Petrola, aged 70 years. Funeral from his late residence, 516 9th st. se., on Saturday, July 18, at 2 p. m. Relatives and friends invited. Interment Congressional Cemetery.

ROSENBUSCH, LOUIS CHARLES. Suddenly, on Thursday, July 16, 1936, at 7:20 a. m., at his residence, 1601 35th st. nw., LOUIS CHARLES ROSENBUSCH, beloved husband of Elizabeth H. Rosenbusch (nee Volkman). Funeral from the above residence on Saturday, July 18, at 2 p. m. Relatives and friends invited. Interment Oak Hill Cemetery. Please omit flowers.

YEBENS, WALTER JOSEPH, JR. Suddenly, on Friday, July 17, 1936, WALTER JOSEPH YEBENS, JR., beloved son of Walter Joseph and Irene Yebens and brother of Vivian Brien. Funeral from his residence, 5815 Sherrier pl. nw., on Monday, July 20, at 8:30 a. m.; thence to Church of Our Lady of Victory, Conduit and Reservoir rds. nw., where mass will be offered at 9 a. m. for repose of his soul. Relatives and friends invited. Interment Mount Olivet Cemetery. Funeral services by W. W. Chambers Co.

FUNERAL DESIGNS.

GUDE BROS. CO., Florists
1212 F STREET. NAtional 4276.

GEO. C. SHAFFER 900 14TH ST. NW.
Expressive Floral Tributes. Phone:
Moderate prices. Open eve. & Sun. Nat. 0106

FUNERAL DIRECTORS.

THOS. S. SERGEON
1011 7TH ST. N.W. Telephone NAt. 1090.

CHAS. S. ZURHORST CO.
301 EAST CAPITOL ST. LINCOLN 0372.

JAMES T. RYAN
317 PA. AVE. SE. ATlantic 1700.

FRANK GEIER'S SONS CO.
1113 SEVENTH ST. N.W Telephone
Modern Chapel. NATIONAL 2473.

J. WILLIAM LEE'S SONS CO.
FUNERAL DIRECTORS.
CREMATORIUM
4th St. and Mass. Ave. N.E. LIncoln 5200.

DIED

BREWSTER, OZELLE LEWIS. On Thursday, July 16, 1936, at Colonial Hospital, OZELLE LEWIS BREWSTER, beloved wife of Wales C. Brewster, of 3015 North 2d st., Arlington, Va. She is also survived by two sisters and four brothers. Funeral services at Hysong's parlors, 1300 N st. nw., on Saturday, July 18, at 3 p. m. Interment Cedar Hill Cemetery.

BUTTS, ELLA V. On Wednesday, July 15, 1936, at her residence, 1808 Kenyon st. nw., ELLA V. BUTTS, beloved wife of Dr. Charles Butts and mother of Mrs. Ruth V. Latta, Mrs. Floyd A. Tusler, of Bremerton, Wash., and Guy W. Pearson. Funeral services at the W. W. Chambers Co. funeral home, 1400 Chapin st. nw., on Monday, July 20, at 2 p. m. Relatives and friends invited. Interment Fort Lincoln Cemetery.

Chambers

Is One of the Largest Undertakers in the World

THIS CASKET BY CHAMBERS

For Only $165 With the Whole Funeral

We Also Have Funerals From $75 Up
All Complete. Grave Sites as Low as $40 Complete.

The Greater Chambers Co.

THREE FUNERAL HOMES

7 Chapels, 14 Parlors, 40 Assistants, 25 Cars, Hearses and Ambulances. Everything you expect for Modern Burials.

1400 Chapin St. N.W. Call COlumbia 0432 | 918 Cleveland Ave., Hyattsville, Md. Call Greenwood 1221 | 517 11th St. S.E. Call ATlantic 6700

Legal Notices

FRANCIS L. NEUBECK and JOHN H. NEUBECK, Attorneys. National Press Building.

DISTRICT COURT OF THE UNITED States for the District of Columbia, holding Probate Court. Estate of Margaret E. Cole, deceased. No. 50224. Administration Docket 108. Application having been made herein for probate of the last will and testament of said deceased, and for letters testamentary on said estate, by Andrew B. Cole and Alexander E. Cole, it is ordered this 9th day of July, A. D. 1936, that Margaret Wootton, Marie Piller, Edward Murray, Margaret Creaghan, Katie Kotmaier, Florence Flack, William Murray, Marie Hentz, John J. Murray, and all others concerned, appear in said court on MONDAY, the 24th day of August, A. D. 1936, at 10 o'clock a. m., to show cause why such application should not be granted. Let notice hereof be published in the Washington Law Reporter and The Washington Post, once in each of three successive weeks before the return day herein mentioned, the first publication to be not less than thirty days before said return day. DANIEL W. O'DONOGHUE, Justice. Attest: (Seal.) VICTOR S. MERSCH, Deputy Register of Wills for the District of Columbia, Clerk of the Probate Court. 18,25,1

THOMAS ELLIS LODGE and GEORGE E. McNEIL, Attorneys. National Metropolitan Bank Building.

DISTRICT COURT OF THE UNITED States for the District of Columbia, holding Probate Court. Estate of Mattie E. Ewald, previously known as Mattie E. Pulman, also Mattie E. Davis and Mattie E. Pullman, deceased. No. 50231. Administration Docket 108. Application having been made herein for probate of the last will and testament and codicil of said deceased, and for letters testamentary on said estate, by Adolph Ewald, it is ordered this 16th day of July, A. D. 1936, that Albert W. Pulman, Rozier W. Pulman, and all others concerned, appear in said court on MONDAY, the 24th day of August, A. D. 1936, at 10 o'clock a. m., to show cause why such application should not be granted. Let notice hereof be published in the Washington Law Reporter and The Washington Post, once in each of three successive weeks before the return day herein mentioned, the first publication to be not less than thirty days before said return day. O. R. LUHRING, Justice. Attest: (Seal.) THEODORE COGSWELL, Register of Wills for the District of Columbia, Clerk of the Probate Court. 18,25,1

Legal Notices

KELSO DALY, Attorney. Evans Bldg.

DISTRICT COURT OF THE UNITED States for the District of Columbia, holding Probate Court. No. 49835. Administration. This is to give notice that the subscribers, of the District of Columbia, have obtained from the Probate Court of the District of Columbia letters testamentary on the estate of Alice D Reynolds, late of the District of Columbia, deceased. All persons having claims against the deceased are hereby warned to exhibit the same, with the vouchers thereof, legally authenticated, to the subscribers on or before the 9TH DAY OF JULY, A. D. 1937; otherwise they may by law be excluded from all benefit of said estate. Given under our hands this 9th day of July, 1936. AUSTIN S. IMIRIE, 1478 Meridian place northwest; JOSEPH T. DALY, 1478 Meridian place northwest. Attest: (Seal.) VICTOR S. MERSCH, Deputy Register of Wills for the District of Columbia, Clerk of the Probate Court. 18,25,1

CHARLES H. QUIMBY, Attorney, 600 F Street Northwest.

DISTRICT COURT OF THE UNITED States for the District of Columbia, holding Probate Court. Estate of Martha D. Machen, deceased. No. 47422. Administration Docket 102. Application having been made herein for probate of the last will and testament of said deceased, and for letters testamentary on said estate, by G. Mortimer Harkins, it is ordered this 15th day of July, A. D. 1936, that all unknown heirs at law and next of kin of Martha D. Machen and all others concerned, appear in said court on MONDAY, the 24th day of August, A. D. 1936, at 10 o'clock a. m., to show cause why such application should not be granted. Let notice hereof be published in the Washington Law Reporter and The Washington Post, once in each of three successive weeks before the return day herein mentioned, the first publication to be not less than thirty days before said return day. O. R. LUHRING, Justice. Attest: (Seal.) THEODORE COGSWELL, Register of Wills for the District of Columbia, Clerk of the Probate Court. 18,25au1

PALMER, STELLWAGEN, SCOTT & NEALE, Attorneys, 815 15th St. NW.

DISTRICT COURT OF THE UNITED States for the District of Columbia, holding Probate Court. Estate of James H. Sheridan, deceased. No. 50124. Administartion Docket 108. Application having been made herein for probate of the last will and testament of said deceased, and for letters testamentary on said estate by John Sheridan, it is ordered this 9th day of July, A. D. 1936, that Kathleen Sheridan, her unknown heirs or devisees, and all others concerned, appear in said court on MONDAY, the 24th day of August, A. D. 1936, at 10 o'clock a. m., to show cause why such application should not be granted. Let notice hereof be published in the Washington Law Reporter and The Washington Post, once in each of three successive weeks before the return day herein mentioned, the first publication to be not less than thirty days before said return day. DANIEL W. O'DONOGHUE, Justice. Attest: (Seal.) VICTOR S. MERSCH, Deputy Register of Wills for the District of Columbia, Clerk of the Probate Court. 18,25,1

GEO. W. DALZELL, Attorney. 744 Jackson Place Northwest.

SUPREME COURT OF THE DISTRICT OF Columbia, Holding Probate Court. No. 50198, Administration. This is to give notice that the subscriber, of the District of Columbia, has obtained from the Probate Court of the District of Columbia letters of administration on the estate of Laskey Wanstall Johnson, late of the District of Columbia, deceased. All persons having claims against the deceased are hereby warned to exhibit the same, with the vouchers thereof, legally authenticated to the subscriber, on or before the 24TH DAY OF JUNE, A. D. 1937; otherwise they may by law be excluded from all benefit of said estate. Given under my hand this 24th day of June, 1936. HENRY W. JOHNSON, 223 Sheridan street northwest. Attest: (Seal.) THEODORE COGSWELL, Register of Wills for the District of Columbia, Clerk of the Probate Court. 4,11,18

JAMES B. FLYNN, Attorney. Washington Loan & Trust Building.

DISTRICT COURT OF THE UNITED States for the District of Columbia, Holding Probate Court. No. 49827. Administration. This is to give notice that the subscribers, of the District of Columbia, have obtained from the Probate Court of the District of Columbia letters testamentary on the estate of Stuart G. McAlister, late of the District of Columbia, deceased. All persons having claims against the deceased are hereby warned to exhibit the same, with the vouchers thereof, legally authenticated, to the subscribers, on or before the 26TH DAY OF JUNE, A. D. 1937; otherwise they may by law be excluded from all benefit of said estate. Given under our hands this 26th day of June, 1936. GRACE C. McALISTER, 219 Ninth street northeast; GERTRUDE R. McALISTER. Attest: (Seal.) THEODORE COGSWELL, Register of Wills for the Distict of Columbia, Clerk of the Probate Court. 4,11,18

MILLAN & SMITH Attorneys. Washington Loan & Trust Bldg.

SUPREME COURT OF THE DISTRICT OF Columbia, holding Probate Court. No. 50127, Administration. This is to give notice: That the subscriber of the District of Columbia has obtained from the Probate Court of the District of Columbia, letters of administration c.t.a. on the estate of Robert E. Ceas, late of the District of Columbia, deceased. All persons having claims against the deceased are hereby warned to exhibit the same, with the vouchers thereof, legally authenticated, to the subscriber, on or before the 22D DAY OF JUNE, A. D. 1937; otherwise they may by law be excluded from all benefit of said estate. Given under my hand this 23d day of June, 1936. ELLA M. ORR, 3821 Kansas Ave. N.W. Attest: (Seal.) THEODORE COGSWELL, Register of Wills for the District of Columbia, Clerk of the Probate Court. Jy4,11,18.

DOYLE, THUEE & MALLOY, Attorneys. 1010 Vermont Avenue N.W.

DISTRICT COURT OF THE UNITED States for the District of Columbia holding a Probate Court. In re estate of Catherine T. Dore, deceased. Administration No. 45269. Order nisi for sale. James J. Dore, executor under the last will and testament of Catherine T. Dore, deceased, having reported to the court that he has received a private offer to purchase Lot 9, in Square 5769, situated in the District of Columbia, which real estate is unimproved and unencumbered at and for the price of ($3,650.00) Thirty-six hundred and fifty dollars, on the following terms: $2,000.00 cash, at the date of conveyance and purchasers to give a deed of trust secured on said real estate in the sum of $1,650.00, due on or before one (1) year from date of conveyance at six (6) per cent per annum, payable semiannually, said sale subject to a commission of $150.00, it is, by the court, this 2d day of July, A. D., 1936, adjudged, ordered and decreed, that said offer be accepted and said sale be ratified and confirmed unless cause to the contrary be shown on or before the 29TH DAY OF JULY, A. D., 1936. Provided a copy of this order be published in the Washington Law Reporter and The Washington Post once a week for three (3) successive weeks prior to said last-mentioned date. JESSE C. ADKINS, Justice. A true copy. Attest: (Seal.) THEODORE COGSWELL, Register of Wills for the District of Columbia, Clerk of the Probate Court. 4,11,18

FRANCIS L. NEUBECK, Attorney National Press Building.

DISTRICT COURT OF THE UNITED States for the District of Columbia, holding Probate Court. No. 50171. Administration. This is to give notice that the subscriber of the District of Columbia has obtained from the Probate Court of the District of Columbia, letters testamentary on the estate of J. Clarence Voorhorst, late of the District of Columbia, deceased. All persons having claims against the deceased are hereby warned to exhibit the same, with the vouchers thereof, legally authenticated, to the subscriber, on or before the 22D DAY OF JUNE, A. D. 1937; otherwise they may by law be excluded from all benefit of said estate. Given under my hand this 9th day of June, 1936. Bertha Taylor Voorhorst, c/o Francis L. Neubeck, National Press Building. Attest: (Seal.) THEODORE COGSWELL, Register of Wills for the District of Columbia, Clerk of the Probate Court. 18,25,1

MINOR, GATLEY & DRURY, Attorneys. Colorado Bldg.

DISTRICT COURT OF THE UNITED States for the District of Columbia, Holding Probate Court. Estate of Anna Wesch, deceased. No. 50215. Administration Docket 108. Application having been made herein for probate of the last will and testament of said deceased, and for letters testamentary on said estate, by the Safe Deposit & Trust Co. of Baltimore, it is ordered this 6th day of July, A. D. 1936, that Bernhardt Max Wesch, non compos, superintendent of the State Hospital for the Insane, at or near St. Louis, Mo., custodian of Bernhardt Max Wesch, Magdalena (Lena) Wesch, Kathrine Wesch, non compos, superintendent Springfield State Hospital, Sykesville, Md., custodian of Kathrine Wesch; Christina Wesch Junod, Elizabeth E. Jones, Helen van Heesch, Anna Maher, C. G. Linda Engl, Alexander Laasch, Minnie Droelle, Eleanor Flier, Edward Schenk, Paul Schenk, Theodor Schenk, Willie Schenk, Leo Schenk, Fred Schenk, and all others concerned, appear in said court on MONDAY, the 17th day of August, A. D. 1936, at 10 o'clock a. m., to show cause why such application should not be granted. Let notice hereof be published in the Washington Law Reporter and The Washington Post once in each of three successive weeks before the return day herein mentioned, the first publication to be not less than 30 days before said return day. DANIEL W. O'DONOGHUE, Justice. Attest: (Seal.) THEODORE COGSWELL, Register of Wills for the District of Columbia, Clerk of the Probate Court. 11,18,25

Legal Notices

BRUCE BAIRD, Attorney. National Savings & Trust Bldg.

DISTRICT COURT OF THE UNITED States for the District of Columbia, holding Probate Court. No. 49928, Administration. This is to give notice that the subscriber, of the District of Columbia, has obtained from the Probate Court of the District of Columbia letters of administration c. t. a. on the estate of Josephine Wilmarth, late of the District of Columbia, deceased. All persons having claims against the deceased are hereby warned to exhibit the same with the vouchers thereof, legally authenticated, to the subscriber on or before the 22ND DAY OF JUNE, A. D. 1937, otherwise they may by law be excluded from all benefit of said estate. Given under its hand this 26TH DAY OF JUNE, 1936. NATIONAL SAVINGS AND TRUST COMPANY. By H. PRESCOTT GATLEY, President. Attest: (Seal.) THEODORE COGSWELL, Register of Wills for the District of Columbia, Clerk of the Probate Court. 4,11,18

P. C. KING, Jr., Attorney. Munsey Bldg.

DISTRICT COURT OF THE UNITED States for the District of Columbia, holding Probate Court. No. 50184, Administration. This is to give notice that the subscriber, of the District of Columbia, has obtained from the Probate Court of the District of Columbia, letters of administration on the estate of Joseph M. Curran, late of the District of Columbia, deceased. All persons having claims against the deceased are hereby warned to exhibit the same, with the vouchers thereof, legally authenticated, to the subscriber, on or before the SECOND DAY OF JULY, A. D. 1937; otherwise they may by law be excluded from all benefit of said estate. Given under my hand this 2d day of July, 1936. CHARLES V. CURRAN, 4419 Thirty-ninth street northwest. Attest: (Seal.) THEODORE COGSWELL, Register of Wills for the District of Columbia, Clerk of the Probate Court. 11,18,25

VERNON E. WEST, Attorney, 815 Fifteenth Street Northwest.

DISTRICT COURT OF THE UNITED States for the District of Columbia, holding Probate Court. No. 50182, administration. This is to give notice that the subscribers, of the District of Columbia and the State of Maryland, respectively, have obtained from the Probate Court of the District of Columbia, letters testamentary on the estate of Hayden Johnson, late of the District of Columbia, deceased. All persons having claims against the deceased are hereby warned to exhibit the same, with the vouchers thereof, legally authenticated, to the subscribers, on or before the FIRST DAY OF JULY, A. D. 1937; otherwise they may by law be excluded from all benefit of said estate. Given under our hands this 6th day of July, 1936. VERNON E. WEST, District Bldg.; NATIONAL SAVINGS & TRUST CO., by Bruce Baird, vice president and trust officer. Attest: (Seal.) THEODORE COGSWELL, Register of Wills for the District of Columbia, Clerk of the Probate Court. 11,18,25.

LEO A. ROVER, Attorney. Southern Bldg.

DISTRICT COURT OF THE UNITED States for the District of Columbia, holding Probate Court. No. 50250 Administration. This is to give notice that the subscriber, of the District of Columbia, has obtained from the Probate Court of the District of Columbia letters testamentary on the estate of Betty K. Moriarty, also known as Bridget K. Moriarty, late of the District of Columbia, deceased. All persons having claims against the deceased are hereby warned to exhibit the same, with the vouchers thereof, legally authenticated, to the subscriber on or before the 7TH DAY OF JULY, A. D. 1937; otherwise they may by law be excluded from all benefit of said estate. Given under my hand this 7th day of July, 1936. MARY I. MORIARTY, 1385 Quincy street northwest. Attest: (Seal.) THEODORE COGSWELL, Register of Wills for the District of Columbia, Clerk of the Probate Court. 11,18,25

JOSEPH A. RAFFERTY, Attorney. Southern Bldg.

DISTRICT COURT OF THE UNITED States for the District of Columbia, holding Probate Court. No. 50243. Administration. This is to give notice that the subscriber, of the District of Columbia, has obtained from the Probate Court of the District of Columbia letters of administration on the estate of Errico Sabbato Aufieri, late of the District of Columbia, deceased. All persons having claims against the deceased are hereby warned to exhibit the same, with the vouchers thereof, legally authenticated, to the subscriber on or before the 3D DAY OF JULY, A. D. 1937; otherwise they may by law be excluded from all benefit of said estate. Given under my hand this 3d day of July, 1936. ANTOINETTE AUFIERI, 732 Tenth street southeast. Attest: (Seal.) THEODORE COGSWELL, Register of Wills for the District of Columbia, Clerk of the Probate Court. 11,18,25

MAURICE D. ROSENBERG, Attorney, Bank of Commerce and Savings Bldg.

DISTRICT COURT OF THE UNITED States for the District of Columbia, holding Probate Court. No. 50211. Administration. This is to give notice that the subscriber, of the State of Maryland, has obtained from the Probate Court of the District of Columbia, letters of administration on the estate of Ruth T. Cirios, late of the District of Columbia, deceased. All persons having claims against the deceased are hereby warned to exhibit the same, with the vouchers thereof, legally authenticated, to the subscriber, on or before the 3D DAY OF JULY, A. D. 1937; otherwise they may by law be excluded from all benefit of said estate. Given under my hand this 3d day of July, 1936. H. GEORGE THOMPSON, Bethesda, Md. Attest: (Seal.) THEODORE COGSWELL, Register of Wills for the District of Columbia, Clerk of the Probate Court. 11,18,25

RAYMOND C. WILLIAMS, Attorney, Columbia Building.

DISTRICT COURT OF THE UNITED States for the District of Columbia, holding Probate Court. No. 50229. Administration. This is to give notice that the subscriber, of the District of Columbia, has obtained from the Probate Court of the District of Columbia, letters testamentary on the estate of Emma Virginia Thorne, late of the District of Columbia, deceased. All persons having claims against the deceased are hereby warned to exhibit the same, with the vouchers thereof, legally authenticated, to the subscriber, on or before the 7TH DAY OF JULY, A. D. 1937; otherwise they may by law be excluded from all benefit of said estate. Given under my hand this 7th day of July, 1936. RUTH THORNE CORDER, 2501 Palmer place southeast. Attest: (Seal.) THEODORE COGSWELL, Register of Wills for the District of Columbia, Clerk as the Probate Court. 11,18,25

ELWOOD P. MOREY, Attorney, 1317 F Street Northwest.

DISTRICT COURT OF THE UNITED States for the District of Columbia, holding Probate Court, No. 49964, Administration. This is to give notice that the subscriber, of the State of Missouri, has obtained from the Probate Court of the District of Columbia, letters testamentary on the estate of Will R. Miller, late of the District of Columbia, deceased. All persons having claims against the deceased are hereby warned to exhibit the same, with the vouchers thereof, legally authenticated, to the subscriber, on or before the TENTH DAY OF JULY, A. D. 1937; otherwise they may by law be excluded from all benefit of said estate. Given under my hand this 10th day of July, 1936. M. J. MAYO, 3962 Juniata st., St. Louis, Mo. Attest: (Seal.) THEODORE COGSWELL, Register of Wills for the District of Columbia, Clerk of the Probate Court. 18,25,1

BION B. LIBBY, Attorney. Evans Bldg.

DISTRICT COURT OF THE UNITED States for the District of Columbia, Holding an Equity Court. Isla B. Chapman, 1311 H street northwest, Washington, D. C., plaintiff, vs. Lee S. Chapman, Norris City, Illinois, defendant. Equity No. 61726. Order for publication. The object of this suit is for the plaintiff to obtain a decree of absolute divorce from the defendant on the ground that the defendant deserted the plaintiff in the month of June, 1929. On motion of the plaintiff, it is this 10th day of July, 1936, ordered that the defendant, Lee S. Chapman, cause his appearance to be entered herein on or before the fortieth (40th) day exclusive of Sundays and legal holidays, occurring after the day of the first publication of this order; otherwise the cause will be proceeded with as in the case of default, provided a copy of this order be published in the Washington Law Reporter and in The Washington Post newspaper at least once a week for three successive weeks prior to the said return day. JESSE C. ADKINS, Justice. A true copy. Test: (Seal.) CHARLES E. STEWART, Clerk. PHILIP M. HAMILTON, Assistant Clerk. 11,18,25

FREDERICK A. FENNING, Attorney. Shoreham Bldg.

DISTRICT COURT OF THE UNITED States for the District of Columbia, holding Probate Court. No. 50217. Administration. This is to give notice that the subscriber, of the District of Columbia, has obtained from the Probate Court of the District of Columbia, letters of administration on the estate of James A. Sinott, late of the District of Columbia, deceased. All persons having claims against the deceased are hereby warned to exhibit the same, with the vouchers thereof, legally authenticated, to the subscriber on or before the 3RD DAY OF JULY, A. D. 1937; otherwise they may by law be excluded from all benefit of said estate. Given under my hand this 3rd day of July, 1936. FREDERICK A. FENNING, 940 Shoreham Building. Attest: (Seal.) THEODORE COGSWELL, Register of Wills for the District of Columbia, Clerk of the Probate Court. 11,18,25

Legal Notices

CHARLES V. IMLAY, JOHN B. REED, Attorneys, 1416 F St. N.W.

SUPREME COURT OF THE DISTRICT OF Columbia, holding Probate Court. No. 50160, Administration. This is to give notice: That the subscribers of Boston, Mass., have obtained from the Probate Court of the District of Columbia, ancillary letters testamentary on the estate of Frederic William Atherton, late of the State of Massachusetts, deceased. All persons having claims against the deceased are hereby warned to exhibit the same, with the vouchers thereof, legally authenticated, to the subscribers on or before the 23D DAY OF JUNE, A. D. 1937; otherwise, they may by law be excluded from all benefit of said estate. Given under our hands this 23d day of June, 1936. THE FIRST NATIONAL BANK OF BOSTON, By OLAF OLSEN, vice president, 17 Court street, Boston, Mass. ELLEN MAUD ATHERTON, 341 Boylston street, Boston, Mass. Attest: (Seal.) THEODORE COGSWELL, Register of Wills for the District of Columbia, Clerk of the Probate Court. 11,18,25.

M. F. MANGAN, Attorney, 1420 K Street Northwest.

DISTRICT COURT OF THE UNITED States for the District of Columbia, holding Probate Court. No. 49173, Administration. This is to give notice that the subscriber, of the District of Columbia, has obtained from the Probate Court of the District of Columbia letters testamentary on the estate of Mary Eggers, late of the District of Columbia, deceased. All persons having claims against the deceased are hereby warned to exhibit the same, with the vouchers thereof, legally authenticated, to the subscriber on or before the 26TH DAY OF JUNE, A. D. 1937; otherwise, they may by law be excluded from all benefit of said estate. Given under my hand this 26th day of June, 1936. W. F. SMITH, 2906 Ordway street northwest. Attest: (Seal.) THEODORE COGSWELL, Register of Wills for the District of Columbia, Clerk of the Probate Court. 4,11,18

CHARLES E. FOSTER, JR., Attorney, Munsey Building.

DISTRICT COURT OF THE UNITED States for the District of Columbia, holding Probate Court. No. 49583, Administration. This is to give notice that the subscriber, of the State of Pennsylvania, has obtained from the Probate Court of the District of Columbia letters of administration c. t. a. on the estate of Fielder I. Plummer, late of the District of Columbia, deceased. All persons having claims against the deceased are hereby warned to exhibit the same, with the vouchers thereof, legally authenticated, to the subscriber on or before the 1ST DAY OF MAY, A. D. 1937; otherwise, they may by law be excluded from all benefit of said estate. Given under my hand this 2d day of July, 1936. BERTHA H. PLUMMER, 3209 South Eighty-third street, Philadelphia, Pa. Attest: (Seal.) MELVIN J. MARQUES, Deputy Register of Wills for the District of Columbia, Clerk of the Probate Court. 4,11,18

LEO A. WALSHE, Attorney, 1107 Eye St. N.W.

DISTRICT COURT OF THE UNITED States for the District of Columbia, holding Probate Court. Estate of James E. Nyman, deceased. No. 50202. Administration Docket 108. Application having been made herein for probate of the last will and testament of said deceased, and for letters testamentary on said estate, by Edwina S. Hurley, it is ordered this 3d day of July, A. D. 1936, that Thomas E. Nyman, Paul Schaffer and John E. Nyman and all others concerned, appear in said court on MONDAY, the 17th day of August, A. D. 1936, at 10 o'clock a. m., to show cause why such application should not be granted. Let notice hereof be published in the Washington Law Reporter and The Washington Post, once in each of three successive weeks before the return day herein mentioned, the first publication to be not less than thirty days before said return day. JESSE C. ADKINS, Justice. Attest: (Seal.) THEODORE COGSWELL, Register of Wills for the District of Columbia, Clerk of the Probate Court. 11,18,25

J. B. STEIN, Attorney, 810 F St. N.W.

DISTRICT COURT OF THE UNITED States for the District of Columbia, holding Probate Court. No. 50103, Administration. This is to give notice that the subscriber, of the District of Columbia, has obtained from the Probate Court of the District of Columbia, letters of administration on the estate of Sol Davidson, also known as Solomon Davidson, late of the District of Columbia, deceased. All persons having claims against the deceased are hereby warned to exhibit the same, with the vouchers thereof, legally authenticated, to the subscriber on or before the 26TH DAY OF JUNE, A. D. 1937; otherwise they may by law be excluded from all benefit of said estate. Given under my hand this 26th day of June, 1936. EDWARD BUCKOFF, 907 H St. N.E. Attest: (Seal.) THEODORE COGSWELL, Register of Wills for the District of Columbia, Clerk of the Probate Court. 4,11,18

EDWIN C. DUTTON, Attorney, Insurance Building.

SUPREME COURT OF THE DISTRICT of Columbia, holding Probate Court. No. 49898, Administration. This is to give notice that the subscriber, of the District of Columbia, has obtained from the Probate Court of the District of Columbia, letters testamentary on the estate of Jonathan Lewis, jr., late of the District of Columbia, deceased. All persons having claims against the deceased are hereby warned to exhibit the same, with the vouchers thereof, legally authenticated, to the subscriber on or before the 23D DAY OF JUNE, A. D. 1937; otherwise they may by law be excluded from all benefit of said estate. Given under my hand this 23d day of June, 1936. EDWIN C. DUTTON, Insurance Bldg. Attest: (Seal.) THEODORE COGSWELL, Register of Wills for the District of Columbia, Clerk of the Probate Court. 4,11,18

STONE, BOYDEN & MACK, Attorneys, National Press Bldg.

SUPREME COURT OF THE DISTRICT OF Columbia, holding Probate Court. No. 50128, Administration. This is to give notice that the subscriber, of the District of Columbia, has obtained from the Probate Court of the District of Columbia, letters testamentary on the estate of Thomas W. Sidwell, late of the District of Columbia, deceased. All persons having claims against the deceased are hereby warned to exhibit the same with the vouchers thereof legally authenticated, to the subscriber on or before the 25TH DAY OF JUNE, A. D. 1937, otherwise they may by law be excluded from all benefit of said estate. Given under my hand this 25th day of June, 1936. J. AUSTIN STONE, Press Building. Attest: (Seal.) THEODORE COGSWELL, Register of Wills for the District of Columbia, Clerk of the Probate Court. 4, 11,18

JAMES B. FLYNN, S. J. L'HOMMEDIEU, Washington Loan & Trust Bldg.

DISTRICT COURT OF THE UNITED States for the District of Columbia, holding Probate Court. Estate of Ida M. Ahern, deceased. No. 50166, Administration Docket 108. Application having been made herein by Joseph E. Ahern for probate of the last will and testament of said deceased and for letters of administration c. t. a. on said estate to issue to James B. Flynn, it is ordered this 30th day of June, A. D. 1936, that Ernest Albert Hayden, Raymond Hayden and all others concerned appear in said court on MONDAY, the 10th day of August, A. D. 1936, at 10 o'clock a. m., to show cause why such application should not be granted. Let notice hereof be published in the Washington Law Reporter and The Washington Post once in each of three successive weeks before the return day herein mentioned, the first publication to be not less than 30 days before said return day. JESSE C. ADKINS, Justice. Attest: (Seal.) THEODORE COGSWELL, Register of Wills for the District of Columbia, Clerk of the Probate Court. 4,11,18

ROBERT R. FAULKNER, Attorney, Shoreham Building.

DISTRICT COURT OF THE UNITED States for the District of Columbia, holding Probate Court. Estate of Paul L. Heston, deceased. No. 50091, Administration Docket 108. Application having been made herein for probate of the last will and testament of said deceased, and for letters testamentary on said estate, by Beatrice M. Heston, it is ordered this 30th day of June, A. D. 1936, that Charlotte Ann Regene Heston, minor, and her custodian, Beatrice M. Heston, and all others concerned, appear in said court on MONDAY, the 10th day of August, A. D. 1936, at 10 o'clock a. m., to show cause why such application should not be granted. Let notice hereof be published in the Washington Law Reporter and The Washington Post, once in each of three successive weeks before the return day herein mentioned, the first publication to be not less than thirty days before said return day. JESSE C. ADKINS, Justice. Attest: (Seal.) THEODORE COGSWELL, Register of Wills for the District of Columbia, Clerk of the Probate Court. 4,11,18

THEODORE T. GOLDEN, Attorney, American Security Bldg.

DISTRICT COURT OF THE UNITED States for the District of Columbia, holding Probate Court. No. 50230, Administration. This is to give notice that the subscriber, of the District of Columbia, has obtained from the Probate Court of the District of Columbia, letters of Administration c. t. a. on the estate of Lucy A. Luttrell, late of the District of Columbia, deceased. All persons having claims against the deceased are hereby warned to exhibit the same, with the vouchers thereof, legally authenticated, to the subscriber, on or before the 7TH DAY OF JULY, A. D. 1937; otherwise they may by law be excluded from all benefit of said estate. Given under my hand this 7th day of July, 1936. JAMES B. LUTTRELL, Apt. 54, 1325 Thirteenth street northwest. Attest: (Seal.) THEODORE COGSWELL, Register of Wills for the District of Columbia, Clerk of the Probate Court. 18,25,1

Legal Notices

CHARLES M. IRELAN, JR., Attorney, Washington Loan & Trust Building.

DISTRICT COURT OF THE UNITED States for the District of Columbia, holding Probate Court. No. 49762, Administration. This is to give notice that the subscriber, of the State of Iowa, has obtained from the Probate Court of the District of Columbia, letters testamentary on the estate of Nette L. Herrick, late of the District of Columbia, deceased. All persons having claims against the deceased are hereby warned to exhibit the same, with the vouchers thereof, legally authenticated, to the subscriber on or before the 23D DAY OF JUNE, A. D. 1937; otherwise, they may by law be excluded from all benefit of said estate. Given under my hand this 25th day of June, 1936. ORVIL H. TURNER, Sigourney, Iowa. Attest: (Seal.) THEODORE COGSWELL, Register of Wills for the District of Columbia, Clerk of the Probate Court. 4,11,18

WALTER S. GUY, FREDERIC R. WARDER, LOUIS H. MANN, Attorneys. Edmonds Building.

DISTRICT COURT OF THE UNITED States for the District of Columbia, holding Probate Court. Estate of Bell Everett Walker, deceased. No. 50172. Administration Docket 108. Application having been made herein for probate of the last will and testament of said deceased, and for letters testamentary on said estate, by Gertrude M. Martin, executrix named therein, it is ordered this 9th day of July, A. D. 1936, that Maude V. Hinkle, and all others concerned, appear in said court on MONDAY, the 24th day of August, A. D. 1936, at 10 o'clock a. m., to show cause why such application should not be granted. Let notice hereof be published in the Washington Law Reporter and The Washington Post, once in each of three successive weeks before the return day herein mentioned, the first publication to be not less than 30 days before said return day. DANIEL W. O'DONOGHUE, Justice. Attest: (Seal.) VICTOR S. MERSCH, Deputy Register of Wills for the District of Columbia, Clerk of the Probate Court. 18,25,1

ERNEST F. WILLIAMS, Attorney, Evans Bldg.

DISTRICT COURT OF THE UNITED State for the District of Columbia, holding Probate Court. No. 50236, Administration. This is to give notice that the subscriber, of the District of Columbia, has obtained from the Probate Court of the District of Columbia, letters of administration on the estate of Bowman Noah Baldwin, late of the District of Columbia, deceased. All persons having claims against the deceased are hereby warned to exhibit the same, with the vouchers thereof, legally authenticated, to the subscriber, on or before the 6TH DAY OF JULY, A. D. 1937; otherwise they may by law be excluded from all benefit of said estate. Given under my hand this 6th day of July, 1936. MARGARET HALLETTE BALDWIN, 802 21st st. nw. Attest: (Seal.) THEODORE COGSWELL, Register of Wills for the District of Columbia, Clerk of the Probate Court. 11,18,25

C. T. CLAYTON & N. C. TURNAGE, Attorneys, Bank of Commerce & Savings Building.

IN THE DISTRICT COURT OF THE United States for the District of Columbia, sitting as Probate Court. In re: Estate of Lull C. Jenkins, deceased. Administration No. 46929. Order nisi. Josephine C. Jenkins, administratrix of the estate of Lull C. Jenkins, deceased, having reported that she has sold the property known as Lots 41 and 42 in Anna M. Devote's subdivision of part of Square numbered 825, as per plat recorded in the Office of the Surveyor of the District of Columbia in Liber 28, folio 85, improved by premises 424 L street southeast, to Mary E. Southcomb, for $2,800.00 cash, less a commission of 5% payable to Earl W. Manson, and taxes accrued on said property, adjusted to date of transfer, it is by the Court, this 13th day of July, 1936, adjudged, ordered and decreed that said sale be ratified and confirmed unless cause to the contrary be shown on or before the 11TH DAY OF AUGUST; provided, a copy of this order be published in the Washington Law Reporter and The Washington Post, once a week for three successive weeks, before said last-named day. DANIEL W. O'DONOGHUE, Justice. A true copy. Attest: (Seal.) THEODORE COGSWELL, Register of Wills for the District of Columbia, Clerk of the Probate Court. 18,25,1

WILLIAM G. DUNNE, Attorney.

DISTRICT COURT OF THE UNITED States for the District of Columbia, holding Probate Court. No. 50221, Administration. This is to give notice that the subscriber, of the State of Maryland, has obtained from the Probate Court of the District of Columbia letters testamentary on the estate of Sarah C. Hughes, late of the District of Columbia, deceased. All persons having claims against the deceased are hereby warned to exhibit the same, with the vouchers thereof, legally authenticated, to the subscriber on or before the 9TH DAY OF JULY, A. D. 1937; otherwise, they may by law be excluded from all benefit of said estate. Given under my hand this 9th day of July, 1936. JAMES W. HUGHES, Elkton, Maryland. Attest: (Seal.) THEODORE COGSWELL, Register of Wills for the District of Columbia, Clerk of the Probate Court. 18,25,1

ALMON S. NELSON, Attorney, Earle Bldg.

DISTRICT COURT OF THE UNITED States for the District of Columbia, holding Probate Court. No. 50247, Administration. This is to give notice that the subscriber, of the District of Columbia, has obtained from the Probate Court of the District of Columbia letters of administration on the estate of James W. Shackelford, late of the District of Columbia, deceased. All persons having claims against the deceased are hereby warned to exhibit the same, with the vouchers thereof, legally authenticated, to the subscriber on or before the 13TH DAY OF JULY, A. D. 1937; otherwise they may by law be excluded from all benefit of said estate. Given under my hand this 13th day of July, 1936. BELLE E. SHACKELFORD, 1725 Seventeenth street northwest. Attest: (Seal.) THEODORE COGSWELL, Register of Wills for the District of Columbia, Clerk of the Probate Court. 18,25,1

KING & NORDLINGER, Attorneys, Southern Bldg.

DISTRICT COURT OF THE UNITED States for the District of Columbia, holding Probate Court. No. 50256, Administration. This is to give notice that the subscriber, of the District of Columbia, has obtained from the Probate Court of the District of Columbia, letters of administration c. t. a. on the estate of Simon L. Nye, late of the District of Columbia, deceased. All persons having claims against the deceased are hereby warned to exhibit the same, with the vouchers thereof, legally authenticated, to the subscriber, on or before the 9TH DAY OF JULY, A. D. 1937; otherwise they may by law be excluded from all benefit of said estate. Given under my hand this 9th day of July, 1936. WILLIAM DAVID NYE, 3819 Kanawha st. nw. Attest: (Seal.) THEODORE COGSWELL, Register of Wills for the District of Columbia, Clerk of the Probate Court. 18,25,1

BENJAMIN L. TEPPER, Attorney, Munsey Building.

DISTRICT COURT OF THE UNITED States for the District of Columbia, holding Probate Court. In re: Estate of Emma Hand Bibbins, deceased. Administration No. 50131. Order for publication. Application having been made herein for probate of the last will and testament of said deceased and for letters testamentary on said estate by the Riggs National Bank of Washington, D. C., and Charles S. Baker, it is ordered this 14th day of July, A. D. 1936, that Henry Hand, 4701 Courville avenue, Detroit, Michigan; Maude Marie Reed (minor), 215 West Eighteenth street, Houston, Texas, and all others concerned, including the unknown next-of-kin and heirs-at-law of said decedent, appear in said court on the 24TH DAY OF AUGUST, A. D. 1936, at 10 o'clock a. m. to show cause why such application should not be granted. Let notice hereof be published in the Washington Law Reporter and The Washington Post once in each of three successive weeks before the return day herein mentioned, the first publication to be not less than 30 days before said return day. O. R. LUHRING, Justice. Attest: (Seal.) THEODORE COGSWELL, Register of Wills for the District of Columbia, Clerk of the Probate Court. 18,25,1.

Official Notices

ALCOHOLIC BEVERAGE CONTROL BOARD, Washington, D. C., July 11, 1936. Notice is hereby given that the following persons have applied for licenses under the District of Columbia Alcoholic Beverage Control Act, that remonstrants are entitled to be heard before the granting of such licenses, and that hearing will be had on such applications for licenses on July 27, 1936, at 10 a. m., in Room 219, District Building: 561, Adele McCarius, T/A The Telephone Grill, Retailer's C, 740 12th St. NW.; 3516, David Hammond, T/A Black & Gold Grill, Retailer's D, 4-6-8 G St. NW. GEORGE W. OFFUTT, AGNES K. MASON, ISAAC GANS, Alcoholic Beverage Control Board. 11,18

Bankruptcy Notices

IN THE DISTRICT COURT OF THE United States for the District of Columbia, holding a Bankruptcy Court. In the matter of John Ayler Staub, 1457 Park road northwest, Washington, D. C., bankrupt. In Bankruptcy No. 3397. To the creditors of John Ayler Staub of the City of Washington, District of Columbia, notice is hereby given that on the 16th day of July, 1936, the said John Ayler Staub was duly adjudicated bankrupt, and that the first meeting of his creditors will be held at my office in the Investment Building, Fifteenth and K Streets Northwest, Washington, D. C., on the 29TH DAY OF JULY, 1936, AT 11 O'CLOCK A. M., at which time the said creditors may attend, prove their claims (claims shall not be proved against the bankrupt estate subsequent to six months after the adjudication as stated above), appoint a trustee, examine the bankrupt, and transact such other business as may properly come before said meeting. FRED J. EDEN, Referee in Bankruptcy.

(Continued on Following Page.)

Bankruptcy Notices

(Continued from Preceding Page.)

IN THE DISTRICT COURT OF THE United States for the District of Columbia, holding a Bankruptcy Court. In the matter of Allen MacCullen, 3286 Stephenson place Northwest, Washington, D. C., bankrupt, In Bankruptcy No. 4360. To the creditors of Allen MacCullen, of the City of Washington, District of Columbia: Notice is hereby given that on the 16th day of July, 1936, the said Allen MacCullen was duly adjudicated a bankrupt, and that the first meeting of his creditors will be held at my office in the Investment Building, Fifteenth and K streets Northwest, Washington, D. C., on the 27TH DAY OF JULY, 1936, at 11 o'clock a. m., at which time the said creditors may attend, prove their claims (claims shall not be proved against the bankrupt estate subsequent to six months after the adjudication as stated above), appoint a trustee, examine the bankrupt and transact such other business as may properly come before said meeting. FRED J. EHRN, Referee in Bankruptcy.

Auction Sales

THOS. J. OWEN & SON, Auctioneers. 1431 Eye Street Northwest.

TRUSTEES' SALE OF VALUABLE BRICK DWELLING, BEING PREMISES NO. 1216 MONTELLO AVENUE NORTHEAST.

By virtue of a certain deed of trust duly recorded in liber No. 6833, folio 131 et seq., of the land records of the District of Columbia, and at the request of the party secured thereby, the undersigned trustees will sell at public auction in front of the premises, on MONDAY, THE TWENTY-SEVENTH DAY OF JULY, A. D. 1936, at TWO-THIRTY P. M., the following-described land and premises, situate in the District of Columbia, and designated as and being lot numbered forty-five (45) in John Lee's subdivision of lots in block numbered three (3), "Trinidad," as per plat recorded in the office of the surveyor for the District of Columbia in liber county 8, at folio 143; said block numbered three (3) now known for purposes of assessment and taxation as square numbered forty hundred and sixty-five (4065). Subject to the right of redemption by the makers of the aforesaid deed of trust, their heirs or assigns, within a period of sixty days from the date of sale, not including Sundays and holidays, as provided in said deed of trust.

TERMS OF SALE: One-third of the purchase money to be paid in cash, balance in two equal installments, payable in one and two years, with interest at five per centum per annum, payable semi-annually from day of sale, secured by first deed of trust upon the property sold, or all cash, at option of purchaser. A deposit of $500 will be required at time of sale. All conveyancing, recording, revenue stamps, etc., at cost of purchaser. Terms of sale to be complied with within ten days from expiration of redemption period, otherwise the trustees reserve the right to resell the property at the risk and cost of defaulting purchaser, after five days' advertisement of such resale in some newspaper published in Washington, D. C.

CHARLES A. JONES,
PAUL J. PRIZZELL,
Trustees.

f-jy15,dkds-ex8un.

Business Directory

It will pay you to consult these reliable firms. They are specialists in their respective lines.

For information regarding advertising rates call Miss Burns—National 4200.

CAMERAS.

CAMERA REPAIRING.
FULLER & d'ALBERT, INC.
819 10th St. N. W. Phone Nat. 4712.

CARPET AND RUG CLEANING.

RUGS DOMESTIC 9x12..... $2.00
SHAMPOO 9x12..... $2.50
LUWIN CO., 1725 7TH ST. NO. 9180.

CARPENTER—BUILDER.

CARPENTER, gen. building, remodeling, papering; guar. work, reas. DI. 6479.

CONTRACTORS

FHA TERMS 5% PER YEAR.
General Repairs—Roofing Asbetos and Asphalt Siding.
GENERAL CONTRACTING CO., INC.
25 New York Ave. NW. DI. 3373-3374.

FALSE TEETH REPAIRED

"While You Wait" Emers. Laboratory. Room 601, Westory Bldg., 14th & F Sts. nw. Hrs. 8 to 6; Sun., 10 to 12. ME. 1833.

HAND LAUNDRY.

SOUTHERN HAND LAUNDRY — Out-rate finished work; rough-dry, 7c pound; damp work, 6c pound. 708 7th st. se. LI. 1483.

HOME IMPROVEMENTS.

HAVE YOUR HOME REMODELED. New additions; plastering, papering, painting, brick work; store front; stairways; store fixtures; carpentry. Easy payments. QUALITY CONTRACTING CO., 1358 4th St. S.W. Phone DI. 6895.

ANY HOME improvements at all; why. Next August. Dun-Mar Contracting Co., 313 G st. nw. NA. 1025. Eves.-Sun., PO. 2648.

LAWNMOWERS.

ARE YOU READY FOR SUMMER?
LAWN MOWERS
MACHINES SHARPENED
REPAIRS AND PARTS FOR ALL MAKES
RUDOLPH & WEST CO.
1332 N. Y. Ave. N.W. NAt. 4870.

LEATHER GOODS.

Trunks—Saddlery—Harness—Luggage
All Leather Goods Repaired.
G. W. KING, JR.
811 11th St. N.W. NA. 4342.

PAINTING, PAPERING, DECORATING

PAINTING and papering. First-class white mechanics; work guaranteed; free estimates; front and back painted $15 up. Rooms papered $4.50 up. AT. 4450. H. Knight, 727 3d st. ne.

ROOFING

ROOFING and siding, asphalt, asbestos; Rock wool insulation; 3-year payments. American Re-Roofing Co., 3313 14th nw.

ENTERPRISE
ROOFING CO.
ROOFING—SIDING—INSULATION
2125 R. I. AVE. N.E. PO. 0200.

WELDING.

ROGER'S WELDING SHOP.
Expert auto axle and frame straightener. 1913 M St. N.W. St. 9891.

Lost and Found 1

You can phone your "Lost" Ad to The Post as late as 11 p. m. for publication the following morning and thus immediately notify nearly 100,000 families of your loss. Call National 4200.

BRACELET, yellow gold, set with diamonds and sapphires. Liberal reward. Call Hamilton 9046.

DIAMOND WRIST WATCH, platinum band, Thursday night at Shoreham or 1600 block Rhode Island avenue. Liberal reward. District 3565.

FRATERNITY PIN, T. K. E. Reward. Apply H. Wildman, 1329 Fairmont st. nw. CO. 8344.

LOST—Boston Bull, small female; no collar or tag; four white feet, half white collar; reward. AD. 2196.

POODLE—Female; white, brown spot on back; 8 yrs. old. "Fluffy." LI. 7357-J.

SUIT CASE, brown, between Del Ray and Washington. Finder please call Alexandria 1059-J.

TENNIS RACQUET, July 16, between Garfield st. and Westchester Apartments. Reward. Phone NAtional 4231.

WEDDING RING—white gold; engraved T. M. C. to V. L. M., 11-19-18. Reward. LI. 2253-J.

Personals 3

CHAMBERS CO.
One of the Largest Undertakers in the World.

HEMORRHOIDS (piles) eradicated by my own method; results effective for a lifetime—or money back. Write for booklet. No drugs or surgery. DR. SOMMERWERCK, 1365 Columbia road. AD. 0382.

PHYSIOTHERAPY treatments for better health; appts.; closed Thurs. PO. 4721.

WANTED—Mending at home; shirts, socks, stockings and plain clothing a specialty. Call NOrth 9132.

CHAMBERS CO.
Complete Funeral as Low as $75.

Motor Travel 10

1936 SEDAN—Large baggage trailer if necessary; any where; any time; reas. Mr. Lilly, Terminal Travel Bureau. Alex. 2592.

Help—Female 11

Women—If you don't find your position in the Help Wanted Columns today—place a "Situations Wanted" Ad in The Post. A 3-line ad costs only 27 cents.

CURB GIRLS—Over 18 years old. Apply 3111 Georgia ave. nw.

Post Classified Ads—National 4200.

Help—Female 11

DISHWASHER. Apply 719 9th st. nw., 2d floor.

HOUSEKEEPER (white), efficient; capable managing children; references; live in; $40 mo. Miss Jackson, Alex. 323-W.

STENOGRAPHER—Beginner, 80 words per minute, accurate; permanent position. Apply at once, Miss Dodge, BOYD'S, 1333 F st. nw.

STENOGRAPHER-SECRETARY, capable, experienced; immediate opening; excellent connection. Apply Miss Dodge, BOYD'S, 1333 F st. nw.

WAITRESSES—Over 18 years. Apply 3111 Georgia ave. nw.

WAITRESSES (2), experienced, at once; references required. 1734 14th st. nw.

WHITE—To care for baby and apt.; room, board, salary. Apply 1809 Conn. ave., Apt. 803, Sat.; day and evening.

PRESS OPERATORS
Colored. Must be experienced. Good wages. Apply Mr. Barry.
Washington Laundry
2627 K St. N.W.

COLLAR AND CUFF
Operators for shirt unit, colored. Must be experienced. Good wages. Apply Mr. Barry.
Washington Laundry
2627 K St. N.W.

SALESWOMEN

In Women's and Misses' ready-to-wear departments. Desirable permanent positions for young women of experience and good personality. Address Box 170, Washington Post.

COLORED—General housework; partial care of children; live in; references; $25 per mo. 2003 Belmont rd. nw.

Help—Male 12

Men—If you can't find your position in the Help Wanted Column today—place a "Situations Wanted" Ad in The Post. A 3-line ad costs only 27 cents.

BARBER wanted; white; steady job. Apply 806 North Capitol st.

BARBER—Wanted; steady job. Apply at once. 1411 14th st. nw.

BARBER—Wanted; $20 guarantee and comm. Call CO. 1892 before 10 a. m.

BARBER—White, for Saturdays. 11 H st. ne.

BARBER—First class. 233 C st. ne.

BARBER for Saturday; steady if suitable. 1424 North Capitol street.

BARBER—American; $15 guar. com.; sober; free lodging, Box 176, Wash. Post.

BARBER WANTED—Under 40, steady job, apply 4129 Georgia ave. nw.

CARPENTERS for interior work. Phone Shepherd 3399.

CURB ATTENDANTS (white), 18-24; good, steady job. 3111 Georgia ave. nw.

DRIVERS (2), white, under 30; references; wear dark trousers; guaranteed salary. 823 11th st. nw.

ENGINEER, licensed; wanted to operate two 100-h. p. fire tube boilers and some plant maintenance. Address Box 158, Washington Post.

EXPERIENCED life insurance men. Salary and commission. Apply C. G. Tucker, 419 Upshur st. nw., between 9-12 a. m. Address Box 160, Washington Post.

EXPERIENCED MAGAZINE CLUB salesman for crew manager. Apply Mr. Reid, Room 706, Second National Bank Bldg.

MECHANIC for used cars. Steady employment. Apply Service Manager, Warrenton Motor Co., 2035 17th st. nw.

REAL SILK Hosiery Mills can use 2 men on permanently established territory. Beginners trained and financed. Apply 1427 Eye st. nw.

STEAMFITTER HELPERS wanted. Apply Tuesday morning between 8-9 o'clock. 1000 Conn. ave. nw.

TELEPHONE SOLICITORS,
Sell tickets. Good earnings.
Box 157, Washington Post.

STEADY EMPLOYMENT.

For men of good reputation and sober habits to drive taxicabs; salary, $17.50 per week plus commission and bonus. For detailed information, apply Union Taxicab Association, 1250 23d st. nw.

DIAMOND CABS
STUDENT INSTRUCTION FOR TAXICAB IDENTIFICATION CARDS
NO FEE
ON BEHALF OF THE MEMBERS OF THE I.T.O.A. Inc. SEE MR. JOHN ROBEY
1735 14TH ST. N.W.
8:30 A. M. TO 5:30 P. M.

Help—Male-Female 13

THE LITERARY DIGEST offers salesmen and saleswomen unequalled opportunity. 918 F st. nw., Room 507.

Situations—Female 16

PRACTICAL NURSE: undergraduate, capable. Mrs. C. Williams, AD. 5263-W.

Situations—Male 17

A JOB with not much work and good pay; an easy, don't want to work, but have to; are 39. Box 164, Washington Post.

MAN, age 25, 2 yr. college, 4 yr. military service, D. C. permit, Experienced light and heavy vehicles. Box 165, Washington Post.

Instructions 19

SPECIAL CLASSES—Day and night, for Civil Service exams. Potect's Business College, 14th and I sts. nw.

STENOG-TYPIST—Special Civil Service Resident and Home Study Courses include rough drafts, plain copy, general tests, dictation material. Trial exams. every other week. Boyd's, 1333 F st.

LEARN BEAUTY CULTURE.
CARLTON BEAUTY COLLEGE.
1018 Vt. Ave. N.W. (Near K). DI. 1762.

CIVIL SERVICE COURSES
Very Intensive Instruction.
For coming exams. Every day, every night.
16—A VERY SPECIAL RATE—16
BEGIN TODAY. THE CIVIL SERVICE PREPARATORY SCHOOL. 529 12th st. nw. ME. 6337. Established more than 20 years. Thousands successfully prepared. Every day, every night. Tuition very low.

Business Opportunities 23

BARGAIN—Grocery store for sale, including fixtures, merchandise, beer; quick sale. J. S. Owens, 510 G st. se. LI. 2483.

LIQUOR STORE bringing $1,000 weekly; rent, $125 month; price, $6,000. GASTON & CHARUHAS (Brokers), 520 Woodward Bldg. NA. 0614.

LUNCH and liquor business; $700 weekly; price only $2,500; cash $2,000. R. M. Curtis, 1611 H St. N.W. NA. 9140.

ROOMING house (21st at Conn.)—10 bedrooms; nicely furnished; low rent; $1,400. R. M. DE SHAZO, 1123 14th St. N.W. NA. 5930.

Post Classified Ads—National 4200.

Business Opportunities 23

CHATTEL NOTES
Purchased. Room 908, 1406 G St.

Money-to-Loan 26

ADVANCE on diamonds, watches, jewelry and silverware, etc.; loans $200 and over 3%; all tickets good one year. Herman's Loan Office, opposite Wash. Airport.

ON diamonds, watches, jewelry, silverware, etc.; no adv. arrangements necessary; lowest interest rates. Rossiyn Co., Rossiyn, Va.

Real Estate Loans 27

REAL ESTATE-DWELLING LOANS.
Insurance in all branches.
GEORGE P. HAMM, INC.
1422 F St. N.W. NAt. 3944.

Automobile Loans 28

QUICK AUTO LOANS
CAPITAL AUTO FINANCE SERVICE
901 New York Ave. N.W. ME. 1355.

Rooms—Furnished 30

ARIZONA HOTEL, 310 C st. nw., one block off Pa. ave.; neatly furnished rooms, lobby, 3 baths on each floor; shower bath; continuous hot water; $3.50 week up; transients, 75c to $1.00.

ATTRACTIVE HOME, 3533 10th st. nw.—Single room, adjacent bath; young man preferred; reasonable.

ATTRACTIVE home, Mt. Pleasant—Air-cond., rm.; elec. water cooler; newly furn.; garden, phone serv., ladies. CO. 8789.

ATTRACTIVE Mt. Pleasant room, 1735 Park rd., 2d floor front, owner's home; ref.; gentleman. AD. 0753.

BALTIMORE ST. NW., 1850—Single and double rooms; newly furnished; near st. cars, bus, park (garage). CO. 7457.

BROOKLAND, 3301 13th ne.—Master bedroom, private bath; shower; corner brick home; cont. h. water; nr. transportation.

BUREAU of Standards vicinity (3717 Warren st. nw.)—Large fr. rm.; 4 windows; shower; priv. lavatory, gent. EM. 6496.

CHAPIN ST. NW., 1434—Cool room, 3 windows, next to bath, $20; gentlemen. Apply 5 to 8 p. m. CO. 3325.

CHEVY CHASE (5536 30th pl.)—Lovely cool room, twin beds, near bath; new detached home; unlim. phone; continuous hot water; garage. Breakfast optional.

CLEVELAND PARK—Detached home; nicely furnished master bedroom; twin beds; private adult family; garage space if desired; gentlemen, $30 mo. CL. 2674.

COLUMBIA RD. NW., 1834—$3 wk., single rms., clean, cool, 4 b.; men. AD. 10213.

COLUMBIA RD. NW., 2022, Apt. 114—Large rm., private bath; cross ventilation. Cafe in bldg. Also roof garden. Gentleman.

CONN. AVE. NW., 2022—Large double room, 5 windows; semi-priv. bath, twin beds; convenient trans.; unlimited phone.

CONN AVE. (downtown), exclusive apt., delightful rm., cross-current; priv. bath; shower; gentlemen. DE. 0615-R even'gs.

COOL front room; twin beds; running water in room; convenient all Govt. depts. 2030 F st. nw.

DELIGHTFULLY cool, corner, hostess house, 2019 19th nw. Singles, reasonable. Transients permanent rates. PO. 0512.

DOWNTOWN, 1227 O St. NW. — Large, clean, comfortable housekeeping room; $7.50 per week.

DUPONT CIRCLE (1747 P st. nw.)—Nice, clean, single or double room in physician's home; every convenience; reas.

DUPONT Circle vicinity (1749 Church st. nw.)—Double 2d-floor front, near bath; alcove, 2 closets; also single.

DUPONT Circle (2017 Mass. ave. nw.)—Nicely fur., cool single room next bath; cont. hot water, all modern imp.; for gentleman only; unlimited phone; reas.

EUCLID ST. N.W., 1410—Apt. 1, beautiful furnished room next to bath; refined family; convenient location, reasonable.

FOXHALL VILLAGE—Large front rm., 4 windows, 2 exposures; cont. hot water; lovely garden; ladies preferred; reas. CL. 2585.

GEORGETOWN—Large frt. bed-liv. rm. for 2; $25 mo.; also single, $3.50 wk.; near cars, buses, cafes; priv. family. WE. 2353.

GIBRALTAR, 2305 18TH ST. NW.—Neat, clean, cool outside room, next to bath. $5 per wk. CO. 9021.

HOBART ST. N.W., 1608—Single front room, next to bath, private home, board optional. Gentleman preferred.

IRVING ST. NW., 1475—Double front rm., $3.50 wk. each; also single, adjoin. bath, shower, well furnished, $4 wk. Use of phone. Cool apts. Gentlemen. AD. 0181.

K ST. NW., 1746, Apt. 36—Front bed-living rm.; employed lady; $40. ME. 4305.

LAMONT ST. NW., 1606—Nr. Rock Creek Pk. Single 2d-floor front, $15; also large cool double, nr. bath, shower; use phone.

LOGAN HOTEL, 13th and Logan Circle; weekly rates, rooms running water, $6 up; with bath, $9 up. NO. 2000.

MASS. AVE. NW., 1217—Beautiful double; twin beds; Console radio; lovely detached home; also single front room.

MASSACHUSETTS AVE. NW., 1229—Large front room, twin beds, continuous hot water; also desirable single rooms.

MASS. AVE. NW., 2110.—Large front room semi-private bath; suitable for 2.

MONROE ST. NW., 1644—Large front rm., 4 windows, twin beds, well furnished; ½ block to cars and buses; reasonable.

MOTHER'S CARE for child during day; private home; best ref., 306 C St. SE.

MONROE ST. NW., 1304 (nr. Park rd.)—Large front bed-living room; well furnished; l. h. k; reas. AD. 4867-M.

MT. PLEASANT (3156 18th st. nw.)—Two cool, attractive front rms., next bath; a. m. l.; suitable for 2. Cont. hot water.

N ST. NW., 1444—Large twin bed rm., com. furn. (downtown); $5-$6; unlim. phone.

NORTH CAPITAL ST., 2405—Clean, single front room, in newly decorated, private family; gentleman; $3.50 wk. PO. 2427-J.

ONTARIO RD. NW., 2510—2 housekeeping rooms, completely furnished; running water; near bath; adults. CO. 4675.

PARK Pl. NW., 3654 (facing Soldiers' Home)—Room with sleeping porch; bath; shower. $5 wk. Gentlemen. AD. 2538.

PARK RD. NW., 1840—Cool breezes from Rock Creek; double and single rooms; summer rates.

PARK RD. NW., 1363—A superior room for superior man; modern home; unlimited phone; c. h. w.; $25.

SOUTH CAROLINA AVE. SE., 220—Facing a beautiful park; nicely furnished room with porch, next to bath; refined family of 2; within walking distance of Navy Yard and Capitol; garage space.

T ST. NW., 1700—Cool, comfortably furn. room adjoining bath, inner spring mattress; central location. DE. 4721.

THOMAS CIR. (The Cumberland, Apt. 61) Cool front rm., beautifully furn. (new.), adj. bath; reasonable. 1333 Mass. ave. nw.

VERMONT AVE. NW., 1231, Apt. 73—Downtown, near Thomas Circle; walking distance Government depts. ME. 4006.

WALKING distance downtown (2403 Pa. ave. nw.)—Spacious, cool, clean; twin beds; $15 mo. each. WE. 1761.

7TH ST. NW., 5513—New, modern, private home; large front rm., adjoining bath, $4 wk. Board optional. On car line.

11TH ST. NW., 1111—Single and double rms., newly decorated; $4-$6 per week.

15TH ST. N.W., 1318—Second floor front room, twin beds or single; semiprivate bath; walking distance.

16TH ST. NE., 401—Large front room, next bath; large closet; cross-ventilation; nr. bus; breakfast optional. LI. 7927.

18TH ST. NW., 2441 (off Columbia rd.)—Double cool 2d-fl. front rm., fireplace; new furniture; reas. Also single, $3 wk.

22D ST. NW., 1832—Overlooking Mass. ave.; large front double room, nr. bath; suitable 2 gentlemen; reasonable.

29TH ST. NW., 1820—Best Georgetown neighborhood; 3d fl. private home; 3 rms., bath; newly dec. ref. PO. 2805.

MERRILL MANSIONS,
1361 FAIRMONT ST. N.W.
Clean, newly decorated, attractive 1-2 rm. apts., kit., bath, scr. porch; also nice rm. and bath; rates day, week, month.

Post Classified Ads—National 4200.

Rooms—Furnished 30

EVERETT HOTEL, 1730 H ST. N.W. Rooms, running water, $1.25 up. Quiet and convenient. NAtional 8130.

SENATE HOTEL
101 D St. N.E. (opposite Union Station). Clean, quiet rooms, $1.25 and $1.50 per day; $6 up per week. LI. 5187.

HOTEL INN 608 9th st. nw. $1-$1.50 per day. $6 up wkly.

PORTLAND HOTEL
14TH AT THOMAS CIRCLE.
Extra large, comfortable sleeping rooms from $7 single; private bath, $13.50 week.

Suburban Rooms 33

FURNISHED large front rm., priv. ent. Home of employed couple. Reasonable. 5209½ 25th st., Aurora Hills, Va.

HYATTSVILLE, Md., 17 Columbia ave.—2 attractive connecting bedrms.; cool, comfortable; gentlemen; reasonable. HY. 412.

Room and Board 34

CLIFTON ST. NW., 1456—Large, cool front rm., twin beds, all conv.; also desirable single, $22 mo. each. CO. 6738.

COOL, comfortable double room with meals. Private family, Cummings Lane, Chevy Chase, Md. Phone Wis. 2972.

DUPONT CIRCLE, 1744 P st. nw.—Few desirable vacancies; double, single; business people; walk. distance; very good meals.

EUCLID ST. NW., 1220—Pleasant room for 2, available July 15. Good meals; unlimited phone; home privileges.

HOLMEAD Pl. NW., 3479 (nr. 14th and Oak sts.)—Cool, comfortable 1st fl. rm. for 2, excel. meals; $30 ea. AD. 7078.

JOCELYN ST., 3904—Chevy Chase, D. C. Lovely room for 1 or 2 gentlemen; next to bath; continuous hot water. Also 1 large room with pvt. bath. Splendid home-cooked meals. Ref. CL. 2422.

LANIER Pl., 1778.—Private home; cool, clean, comfortable; fine meals; varied menu; one or two; reasonable.

MASS. AVE. NW., 1501—Shady trees; homelike; spacious double or single room, next bath; with or without excellent Southern meals. ST. 9558.

N ST. N.W., 1785—Nr. Conn. ave., large double front rm., $35; nr. bath; also single; nicely served meals.

RHODE ISLAND AVE. NW., 1745—Large front room for 2 or 3; also studio room.

SUPERIOR 2d floor front rm., priv. bath; also vacancy for gentleman; lovely home, excel. meals. Mrs. Kennedy. NW.

VERMONT AVE.NW., 1326—Cool, spacious double rms., two beds; excellent meals, $25 up; walk. dist.; electric water cooler.

WITH OR WITHOUT meals. 2 corner rooms, private family; tennis court, garage; excellent meals. Bradley 157-J.

12TH ST. NW., 1124—A boarding club downtown; excellent for Government clerks and business people; $32.50 up.

16TH ST. NW., 1316—Walking distance. Vacancy for young lady; spacious, cool room; private bath, shower; twin beds. Delicious meals.

WELLINGTON LODGE,
1706 16TH ST. N.W.
We have 2 vacancies available immediately.

Country Board 37

NEAR Smoky Mountain Park, $8 week, $30 mo.; Greendale Farm, Sylvia, N. C.

Apartments—Furnished 45

ATTRACTIVELY furn., unusually spacious living rm., bedrm., kit., dinette, tiled bath, glassed porch, 2d fl.; no. and so. expos.; 2-4 adults; electrolux, gas, elec., refrig. free. Merrill, 1361 Fairmont st. nw.

BASEMENT APT.—3 rooms with laundry; private entrance, semi-private bath; $8 week. 1855 Mintwood place nw. CO. 10338.

CEDAR ST., 410, Takoma Park—Living rm., kitchen, dinette, 2 bedrooms, bath; screened porch; Frigid.; $60. GE. 0533, Mgr.

CHEVY CHASE, D. C.—Congressman will sublet five-room apartment; beautifully and completely furnished; cool, quiet. References. 3933 Livingston st. nw.

COOL BASEMENT APT.—Living rm., bedroom, kitchenette, shower; Frigid. and electric incl.; gentlemen. CL. 7360.

COOL—2 communicating rooms, with private bath; 3 exposures; nonhousekeeping; refined adults. DI. 0967.

GIBRALTAR (2305 18th st. nw.)—1 large room and kitchen; gas, electricity; linens included; $10.50 week.

H ST. NW., 457—1 room, kitchen, private bath, completely furnished, gas and electricity included. Convenient to bus and cars. Phone ME. 7825.

H ST. NW., 2003—2 room apt., semi-priv. bath, reas. WH. 1183-J.

HOBART ST. NW., 1608—Completely furn. 2-room apt., next bath, ½ block to cars, buses, stores; $42.50. CO. 5385.

MINTWOOD Pl. NW., 1855—1 l. h. k. rm. with screened porch, running water, electric refrigeration, studio couch; semi-private bath; $8 per wk. CO. 10338.

N ST. NW., 2020—Two large rooms, kitchen; Frigidaire, gas and electricity; $50 month; no children.

N ST. N.W., 1753—2 newly decorated apts., semiprivate bath; $10.50 and $12.50 weekly.

N. H. AVE. NW., 929—Elec. refrig., gas, light, porch, linen, priv. bath; quiet; adults; $45 mo.

NORTHUMBERLAND—Very desirable apartment, three exposures; six large airy rooms; completely furnished. Manager, NOrth 3280.

P ST. NW., 1742—2 rooms, nicely furn.; frigidaire. Near Dupont Circle. Reas.

PARK RD. NW., 1840—2 large, cool rooms; every convenience; summer rates.

RIGGS COURT, at Dupont Circle—Unusual studio apartment; large, cool living room with 20-ft. skylight ceiling, bedroom, kitchen, bath, dressing closet, entrance hall; furnished in modern, venetian blinds, etc.; linen, dishes, silverware $90. PO. 0540.

RITTENHOUSE ST. NW., 832—4 rms., bath, a. m. l.; nicely furn.; lawn; cool; $80.

STUDIO bachelor apartments; $25 single, $30 double; beautifully furnished; private home; entertaining privileges. 1619 Riggs place nw. PO. 1789.

THE RAVENEL, 1610 16TH ST.—3 rooms, kitchen and bath, foyer, $100. DE. 3460.

TILDEN GARDENS—For rent or sale, furnished, small apartment; beautiful outlook. Phone Kennedy, WIs. 2948.

9TH ST. NW., 7127—1 room, kitchen, bath, Frigid.; in clean home, for employed lady only. GE. 1368.

11TH ST. NW., 1107—Desirable 1 rm., kit. and bath. Completely furnished except linens. Gas free; refrig. on house current. RANDALL H. HAGNER & CO., INC. 1321 Conn. Ave. DEcatur 3600.

13TH ST. NW., 3625—Attractively furn. bed-living room, large kitchen; with private bath; reasonable. AD. 3909-W.

14TH ST. NW., 2544—2 rooms, kitchenette, semibath, gas, electricity. See janitor.

16TH ST. NW., 1842—Young lady to share newly furn., cool, 2 rms.; twin beds; kit., porch. DE. 3617-W.

Francis Scott Key, Apt. Hotel
20th and F sts. nw.—1 room, kit. bath, completely furn.; linens, silver; Frigidaire; day, week, month. National 9425.

LONDON HALL
1133 13th st. nw. Bed-living room, dressing room, kitchenette, bath. Elec., gas, linen. Frigid.; $15 up weekly; $55 up monthly. NA. 9010.

Furn. or Unfurn. 46

DECATUR ST. NW., 1427—Apt. 2 rooms, kitchenette; furnished or unfurnished; ½ block car line; reasonable.

FLEETWOOD APTS., 3707 Woodley rd.—2 rooms, kitchen, dinette and bath; 3 closets; Frigid.; newly decs. CL. 0615.

CLIFTON TERRACE
Two rooms and bath.
Two rooms, kitchen and bath.
Three rooms, kitchen and bath.
Four rooms, kitchen and bath.
SWITCHBOARD & ELEVATOR SERVICE
Call
COLUMBIA 7744

Post Classified Ads—National 4200.

Furn. or Unfurn. 46

2187 ST. NW., 1425—2 rooms, kitchen, bath; entire 2d floor; ladies preferred; resident owner-manager.

Moving and Storage 46-A

ANDERSON VAN SERVICE — Woodward Bldg., NA. 7670. Low rates. N. Y., Chic., Boston, Fla., St. Louis. Local moving.

CHEVY CHASE TRANSFER & STOR. CO. LOCAL AND LONG DISTANCE MOVING. SPECIALIZING STORAGE. WI. 5010.

Apartments—Unfurn. 47

ADJOINING ZOO PARK—2 large rooms, dinette, kitchenette ad bath; 2707 Adams Mill rd. nw.; $60. GR. 1782-J.

BUCHANAN ST. NW., 521 — 3 rooms, kitchen, private bath; entire upper floor; elec., gas, heat included; $45.

C ST. SE., 1842, Apt. 3—2 rooms, kitchen, bath, dining alcove and screened porch; only $40.50, incl. automatic oil heat and hot water all year round. Keys at 1512 5th st. nw. Phone Mr. Clark, District 2434, 8 to 8 p. m.

DESIRABLE 2-room, bath and kitchenette apt.; overlooking Fairlawn Park; heat, electricity, gas and phone included; $37.50. 1508 Ridge pl. se. LI. 4414-M.

INGRAHAM ST. NW., 1203—2 rooms, liv. enclosed porch, l. h. k.; phone; elec. Near 14th and Ga. ave. car line.

KALORAMA RD. NW., 2116 (at Conn. ave.)—2 bedrooms, living room, dining room and kitchen, $67.50. See janitor or call POtomac 2952.

NEW HAMPSHIRE AVE. NW., 1235—One room, alcove, kitchenette, semiprivate bath, $35, including gas and electricity. 2 Dupont Circle. Sandos, Inc., DE. 4010.

QUE ST. NW., 1600—2 rooms, kitchen, tile bath; all outside rooms; 1st floor front; nice outlook; adults; $45. POtomac 3690-J.

Several Desirable Apartments Available. RANDALL H. HAGNER & CO., INC., 1321 Conn. Ave. N.W. DEcatur 3600.

SUBLET Stoneleigh Courts. Beautiful 2-rooms, kitchen and bath; reduced rate. Apply apt. 611, National 2306.

THE REEDER, 2824 12th St. NE.—2 rms., kit. and bath; reconditioned; only $48.50, with Frigidaire on house current. See janitor or phone Mr. Clark, DIstrict 2434, 8 to 6 p. m.

THE RAVENEL, 1610 16TH ST. NW.—1 room, kit., din. alcove, bath, frigidaire, $45. DE. 3460.

7TH Pl. NW., 6109—Entire floor of new home; 3 rooms, kitchen, bath; electric, gas, phone, refrig. included. GE. 8423.

15TH ST. NW., 1617—Beautiful corner apartment, 2 rooms, sun parlor, kitchen and bath, Frigidaire, $45.

18TH ST. NE., 1217—Two rooms, kitchen, new home, a. m. l. LI. 8318.

THE ALTON, 1445 PARK RD. N.W. Bachelor apt., $32.50; 2 rooms, kitchen, bath, $55-$57.50; Frigidaire on house current; elevator.

2000 16TH ST. N.W.
6 Rooms (3 Bedrooms), $80.
All-Night Elevator Service.
PHONE NORTH 9216.

PARK VIEW APTS., 425 4th ST. NW. Two rooms, kitchen, bath, $30.50. LEO M. BERNSTEIN. ME. 5400.

WEAVER APTS.
1473 Irving st. nw. Corner apartment, 2 rooms, kitchen and bath. Apply resident manager or call Columbia 2700.

1483 NEWTON ST. NW.
3 rooms, kitchenette, bath and porch, $50.
GEORGE F. HANE, INC.,
1422 F St. N.W. NA. 3944.

221 F ST. NW.—BACHELOR APTS.—1 room, kitchen and bath, $27.50 and $30. Resident manager,
BOSS & PHELPS.
1417 K St. N.W. National 9300.

1210 PERRY ST. NE.—4 rooms, kitchen and bath; very desirable apt.; electric refrigeration. Res. mgr. Immediate possession. Rental, $29.50.
BOSS & PHELPS.
1417 K St. N.W. National 9300.

THE IVANHOE—3401 16TH ST. N.W. 1 and 2-bedroom apts; living room, dinette, kitchen and foyer; G. E. refrigeration; incinerator; $59.50 up. RAID-MAN, INC., BUILDER. GE. 9063. Drive out 16th st. to Sheridan and bear left 1 block.

2138 California St. N.W.
(One-half Block West of Conn. Ave.)
1 room, kitchen and bath, $47.50.
3 rooms, kitchen and bath, $60.00.
Resident Manager.

1818 Kalorama Rd. N.W.
3 rooms, kitchen, bath, porch, $57.50.

1495 Newton St. N.W.
1 room, and bath, $30.00.
3 rooms, kitchen and bath, $52.50.
A. S. GARDINER
1510 K St. NAt. 0334.

1325 NEW HAMPSHIRE AVE. N.W.
2 rooms, kitchen and bath; electricity, gas and Frigidaire included; $50.
2 Dupont Circle. Sandos, Inc., DE. 4010.

1430 V ST. N.W.
2 rooms, kitchen and bath.....$40
2134 F ST. N.W.
2 rms., kit. and bath: Frigidaire.....$40
818 22D ST. N.W.
2 rooms, kitchen and bath.
JOSEPH F. SMITH.
2104 Pa. Ave. N.W. WEst 0330.

950 LONGFELLOW ST. N.W.
Apt. 9—2 rooms, kitchen and bath.$37.50

1413 GIRARD ST. N.W.
2 rooms, kitchen and bath, free refrigeration.....$42.50
LEE D. LATIMER CO.,
722 Investment Bldg. NA. 4146.

$50 1907 K ST. NW.—Two rooms, kitchen and bath; electric refrigeration, newly decorated. See janitor on premises or J. B. Caulkin, No. 1 Thomas Circle. National 9795.

3 Rms. Kitchen and Bath, $35

TWO 2d-floor rear apartments, 2129-2131 P ST. NW.; ready to move in.
WAGGAMAN-BRAWNER.
1700 Eye St. NW. ME. 3860.

2431 E ST. N.W.
2 rooms, kitchen, dinette and bath....$45
PEYSER & DREYFUSS, INC.
1528 K St. N.W. NA. 0583.

1907 PA. AVE. N.W.
3 rooms, kitchen and bath.....$35
PEYSER & DREYFUSS, INC.
1528 K St. N.W. NA. 0583.

1809 BELMONT RD., $50.00
2 Rooms, Kitchen and Bath.
Electric Refrigeration.
NATIONAL MORTGAGE & INVESTMENT CORP.,
1212 New York Ave. N.W. NA. 5633.

STUDIO APT., $39.50

SPACIOUS 1 room, dressing closet and bath; COOL; GREEN walls with WHITE woodwork; FREE electricity; READY to move in.
WAGGAMAN-BRAWNER.
1700 Eye St. N.W. ME. 3860.

1740 EUCLID STREET N.W. (AD. 6713)
1 room, kitchen and bath (Elec. free).....$45.00
930 EMERSON STREET N.W. (GE. 6996)
2 rooms, kitchen and bath (Elec. free).....$46.50
236 MASSACHUSETTS AVE. N.E. (AT. 5162)
1 room, kitchen, dinette and bath.....$45.00
2 rooms, kitchen, dinette and bath.....$57.50
1702 SUMMIT PLACE N.W. (CO. 4417)
2 rooms, kitchen, dinette and bath.....$52.50
1530 RHODE ISLAND AVE. N.E. (NO. 7157)
2 rooms kitchen dinette, bath and porch.....$55.00
2514 14th STREET N.W. (AD. 9740)
2 rooms, kitchen and bath (partly furnished or unfurnished).....$57.50
4800 GEORGIA AVENUE N.W. (GE. 6996)
2 rooms, kitchen, dinette, bath and porch.....$62.50
1615 KENYON STREET N.W. (CO. 8425)
2 rms., kit., dinette, dress. rm., Murphy bed, bath, P. B. X.....$65.50
3220 CONNECTICUT AVE. N.W. (CL. 0764)
2 rooms, kitchen, dinette and bath, P.B.X.....$60.50
1940 BILTMORE STREET N.W. (AD. 9493)
4 rooms, kit., bath, porch and fireplace.....$95.00
REAL ESTATE MORTGAGE & GUARANTY CORPORATION
1610 K Street N.W. NAtional 1403

Post Classified Ads—National 4200.

Apartments—Unfurn. 47

HAMPTON COURTS.
2013 New Hampshire Ave. N.W., 2 bedrooms, living room, kitchen and bath; $75.
PEYSER & DREYFUSS, Inc.
1528 K St. N.W. NA. 0583.

THE CHALFONTE

A Car for Every Pocketbook

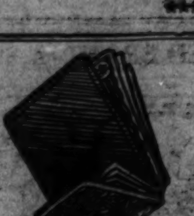

Post Classified Ads—National 4200.

Sale Houses 66

(Continued from Preceding Page.)

COLORED (near 9th and N sts.)—Nine rooms and bath, h.-w. h., elec.; bargain for quick sale. DEc. 1160.

Sale Lots 69

ATTENTION, BUILDERS—Several lots on Sligo Park drive, 7 miles from center of D. C. Phone Owner, AT. 5579-M.

BLAIR, SILVER SPRING, Md.—Three 50-ft. wooded lots on corner; all improvements; for sale by owner. Shepherd 3217-R.

LOTS OR subdivision, five acres, in Highbridge, Md.; highest location in town; native timber; 1 mile from Bowie, near National Defense Highway. Fine home sites, $2,000. Call at 4231 Prospect ave., Brentwood, Md. Greenwood 1553-R.

NEARBY MD.—Beautiful building sites, some wooded; from 50x150 ft. up to 1½ acres. We will build on any of these sites to suit purchaser.
KENSINGTON REALTY CO.
Kensington, Md. KEns. 132.

SPECIAL VALUES! Well located Northwest lots; zoned to meet your requirements. J. FRANK TILLER, OWNER. DI. 9845.

BUILDERS ATTENTION
Large detached home sites. Plenty large shade trees; 10 cents to 12½ cents foot. Owner must sell at once.
GEORGIA 4249.

Silver Spring, Md.
A BANK DESIRES INDIVIDUAL PURCHASERS FOR HOMESITES IN SILVER SPRING. HIGHEST AND BEST RESIDENTIAL SECTIONS. LOTS 70 FT. WIDE; MANY WOODED. CASH OR TERMS. CAN ARRANGE FINANCING. SH. 2130.

Sale Suburban 70

A LARGE 9-room house, 4 fireplaces; all rooms very large, high ceilings; basement under entire house. Over 1 acre of land; apple trees, grapes, shrubbery and flowers. Large garage, outbuildings. Beautiful shade trees. Excellent bus service from Garrett Park to Washington. Place needs repairing, but is a wonderful bargain at $5,000. $500 cash, balance like rent.
COUNSELMAN & O'BRIEN.
WIsconsin 4240.

BEAUTIFUL 2 to 8 acre tracts, covered with large oak trees, on hard road. 11 miles from Washington; some have streams; commuters' fare only 12 cents to D. C.; school buses and city elect. available; in white neighborhood; all clear of debt; price $200 per acre; $100 cash, balance $20 per month; the safest place to invest bonus money is in real estate. See MASON HIRST, exclusive agents, Annandale, Fairfax County, Va., at the end of Columbia pike. Phone Alexandria 43-F-41.

BUNGALOWS THAT ARE REAL HOMES. Unusually attractive and roomy living room, 14x20; open fireplace, beautiful oak floors, tile bath with needle shower, exceptionally well constructed. Splendid decorations, very interesting kitchens, large lot; only $7,950 to $8,500. On Meadow lane, Hillwood, Va., or call the Toledo Guaranty Corp., NA. 2626.

CLARENDON—Corner, 4 rooms; perfect condition; abundant fruit and flowers; $3,500. 3 lots adjoining in garden, $2,000. Can arrange terms. 3½ acres, 4-rm. house, 20 miles D. C., $1,200; terms. J. A. BAKER & CO., 1112 N Irving st., Clarendon, Va. WAL. 7667. Evenings, CL. 8692.

GLENN DALE, MD., 1 square south of Pa. R. R. station and 1½ miles from new D. C. Tubercular Hospital; 8-room home, modern improvements; about 2 acres; 2-car garage; beautiful evergreens, shade trees, shrubbery, lawn; fruit trees. Apply to D K. Gardner.

$3,950—Cozy, modern 5-room bungalow, $500 cash, $40 a month.
Ralph W. Crain, 4399 Lee H'way. WA. 6959.

NEAR MARYLAND UNIVERSITY.
New house, just completed, $5,950; 6 rms., 2 baths, elec. kitchen, open fireplace, hdw. fls., large lot; other properties reas. priced. T. RAYMOND BURCH, Central ave., Berwyn, Md. Berwyn 83 or 24-M.

4903 ROCK SPRING RD., ARLINGTON County, Va.; block from Wash. Golf and Country Club; comfortable family home; five bedrooms, two baths, two sleeping porches; double garage; all modern improvements; one acre or more; high-class residential neighborhood; near bus and school; $14,000. Phone Owner, Walnut 8733.

PRICE CUT TO $6,350
IN AURORA HILLS, VIRGINIA
Completely redecorated, 6-room, 3 bedrooms and bath, large living room with fireplace, dining room, breakfast room, kitchen with pantry, covered porch, full basement; hot-water heat, large trees on lot 50x150; located in good residential section near stores, schools and buses. Terms Can Be Arranged.
OTHER HOMES FROM $3,950 TO $9,350.
AURORA HILLS HOMES, INC.
2301 Arlington Ridge Road.
Phone JAckson 1866.

HYATTSVILLE HILLS, MD.
No. 12 Moore Ave., a real home in brand new condition on large lot in good neighborhood is being offered by owner at bargain price on reasonable terms. 6 rooms and bath bungalow, large cellar, heating plant and built-in garage. Salesman on premises Saturday and Sunday.

Montg. County Bargains.
Brick home with 3 apartments. Two 5-room and bath, one 2-room and bath, 2 garages; 85' frontage; large trees. 806 Bonifant st., Silver Spring. Price $10,500; worth $14,000.
Brick home, 3 bedrooms, 2 baths, 2 fireplaces; 110' frontage. Price $8,500; worth $12,000. Kensington, Md.
Brick home, 4 bedrooms, 2 baths, 2-car garage; 100' frontage; beautiful trees. Price $8,750; worth $10,000. Capitol View, Md.
Bungalow; $500 payment; ½ acre.
12½ acre farm; $5,000.
New brick 5-room bungalow, $7,250.
ROY M. COFFMAN
8421 Ga. Ave., Silver Spring. SHep. 4123.

KENSINGTON, MD.
Comfortable old residence in best residential section. Detached 6-room (3 bedrooms) house). All conveniences. Beautifully landscaped lot, 100x260 ft. Owner must vacate by August 15. This property can be bought at a very reduced price.
Kensington Realty Co.
Kensington, Md. Kens. 132

FALLS CHURCH
Va.; 9-room house (4 bedrooms), bath; in perfect condition; corner lot; 180x200; beautiful shrubbery; near schools, stores and churches; owner must sell; priced for quick sale; greatly reduced price; easy terms. Phone DIstrict 2178.

Sale Acreage 72

GOOD ACREAGE—Commuting distance from D. C. Build your own home, $10 cash, $10 monthly.
Acreage, 14 miles from Washington on good road; $125 per acre; will build you a house on easy payment plan.
A. H. BROOKS
3016 Arl. Pike, Alexandria, Va.
Phone Clarendon 626.

NEAR FALLS CHURCH—3 acres of land, well and pretty oak grove; partly improved property and building. Sacrifice for immediate sale. Mr. P O. HENDERSON, phone Lincoln 2113-J. 914 D st. ne.

85 ACRES—60 clear, 25 young oak timber; suitable subdivision. Sell reasonable. Call or write JOHN BOND, Brandywine, Md. Phone Brandywine 48-F-31.

Sale—Farms, Land 73

ACRE bldg. lots, bet. Falls Ch. and Fairfax, $150; 2 acres, 2-r. bungalow, $350; 25 a., 4-r. house, orchard, $500; 40 a., 4-r. house, orchard, $600; 40 a., River, old house, $500; 70 a., hard road, 6-r. house, $1,000; 5-acre lots, colored, $5 mo., $250. List free, including good farms. B. F. Perrow, Remington, Va.

IF YOU WANT to purchase large or small acreage or equipped dairy, or stock farm, or a small chicken ranch, I have 250 of these places for sale, including Colonial estates; these tracts are located in historic Fairfax County, Va., and range from 10 acres to 5,000; most of these places are within 15 miles of Washington and on hard roads. See MASON HIRST, Annandale, Fairfax County, Va., at the end of Columbia pike. Phone Alexandria 43-F-41. Address Alexandria, Route 3.

Post Classified Ads—National 4200.

Sale—Farms, Land 73

BOOKLET describing Maryland farms for sale. Counselman & O'Brien, 6825 Wisconsin ave., Bethesda, Md. WI. 4240.

VICINITY of Largo, Brown Station, Md.; 35 a. up; right price & terms; re-possessed, estate, closing partnerships, etc. Acreage, Md. & Va., within 40 mi. D. C.; cheap; N. E. RYON CO., 1216 N. Y. ave. NA. 7907.

$400 DOWN—13½ acres level land; maple trees; former site of large home facing good road; electricity; 8½ miles D. C. $1,950. NAt. 3753. AT. 5206-J.

ESTATES, FARMS, COUNTRY HOMES, timber tracts, 1 hr. Wash. BUELL FARM AGY., Herndon, Fairfax Co., Va., phone 38.

Sale—Shore, Waterfront 75

CHESAPEAKE BAY—Sale, new house; every convenience, acre, private beach. Below Mechanicsville; take 3-Notch rd. and run 19 miles to Jarboesville, then left 2 miles to Pearson. C. E. BRIGHT.

LOTS AND COTTAGES AT OLD CEDAR POINT. Easy terms. Free circular on request. WALTER M. BAUMAN, No. 1 Thomas circle. NAtional 6229.

LOTS AT BEVERLY BEACH valued at $900. Inquire by writing to B. R. R., 3220 Conn. ave. nw.

WOODLAND PARK
ON THE WATER.
Near Mount Vernon; 25 minutes to center of city; ½ to 2 acre wooded lots on deep water, boating and fishing. Priced $400 up; easy terms. Phone Alex. 1621.
WASHINGTON & KANE.

Real Estate Wanted 76

ALL CASH FOR HOUSES.
Any Section. Any Condition.
LEO M. BERNSTEIN CO., ME. 5400.

WANTED—LARGE HOUSES for sale or long-term leases.
B. M. HUNT CO. DI. 6573.

Birds and Poultry 78

CHICKS, top quality Rocks, Reds, Leghorns, blood-tested; $8.50 per 100. J. B. Henry, Falls Church 348.

Dogs, Cats, Pets 79

FOX TERRIER—Male, 5 mo. old, beautifully marked; intelligent; $10. G. C. Edwards, CL. 7183 or NA. 5061, Ext. 385.

Livestock Wanted 82

WHEN YOU ARE READY to sell your cattle call S. Hyatt. I need cows, bulls, calves, hogs, lambs. Write 458 H st. sw., or phone ME. 3959.

Sale Miscellaneous 83

DEALERS' ADS under this heading contain a firm name or a business address or state the word "Dealer." Other ads are presumed to be from private individuals. Readers who find dealers masquerading in this column as private individuals are urged to report the matter to The Washington Post.

ACCORDIONS—Before purchasing a piano accordion it's to your advantage to see Droop's first. 1300 G st. nw.

AFTERNOON DRESSES, sport dresses, bathing outfit; sizes 14 to 16; royal blue evening slippers, 5½B. Expensive models, scarcely worn. 1857 Newton st. nw. AD 5269

AMERICAN TYPEWRITER CO.—Typewriters and stands furnished for civil service exams. 1431 E. Capitol. LI. 0082.

BABY'S walnut cradle, complete; good condition; $3.50. LI. 6048-J.

BOOK SHELVES—Sectional, 4 sections, top and base, $6; slightly used. H. Baum & Son, 616 E st. nw.

CAMERAS, lenses, photographic equipment, binoculars, projectors, bought, sold. Izzy's Exch., Inc., 903 D st. nw. ME. 8806.

DI. 8112—FOLDING CHAIRS—For rent or sale. Lowest rates in town. Notes Auction Rooms, 633 Indiana ave.

ELECTRIC REFRIGERATOR — Chilwell, small size, porcelain lined, excellent condition, $35. SHepherd 4251-J.

FRIGIDAIRE, GENERAL ELECTRIC, KELVINATOR, CROSLEY AND COPELAND REFRIGERATORS, ALL SIZES, $35 UP; 6 MOS. GUARANTEE. DON'T MISS THIS BARGAIN SALE. 1318 14TH NW.

PIANOS FOR RENT—$3 per month and up. Largest selection in Washington to choose from. All makes and sizes. Rent paid applies to purchase price if you decide to buy later. NAt. 4730. Kitt's 1330 G st. (In the middle of the block.)

RADIOS—Philco and RCA-Victor, 1935-36 demonstrator models as much as 60% off. 2900 14th st. nw. CO. 0100.

RADIO SALE—All standard makes, $4.95 up. $1 down, $1 weekly. Monarch Radio Shop, 1318 G st. nw.

REBUILT SINGERS, $7.50 up; electrics, $27.50 up. Guaranteed. Renting, repairing. Sewing Machine Exchange, 2412 18th st. CO. 3245.

SAFE—Almost new. Large underwriters B label safe containing steel burglar proof chest. Ideal certified protection for records and cash. NAtional 5552.

TENOR GUITAR and 10 lessons at your home. $15. Expert instruction. Letters only. 4029 Conn. ave. nw.

TYPEWRITERS—Corona Model 3, in fine shape, $14.50. Underwood portable stand, keyboard, new demonstrator, $30. Typewriter Sales & Service Co., 811 17th nw.

TYPEWRITERS—Remington portable, $25 with case; other bargains, $17.50 up. Standard Typewriter Co., 723 10th nw.

TYPEWRITERS RENTED—Late models, ideal for civil service examinations. Free delivery, lowest rates. "United," 813 14th st. Phone NAtional 6063.

TYPEWRITERS—Current model Coronas and L. C. Smiths for rent. Bargains in rebuilt and reconditioned machines. The L. C. Smith and Corona Typewriters, Inc., 1018 15th st. nw. NA. 0411.

TYPEWRITERS RENTED—Late models, ideal for civil service examinations. Free delivery; lowest rates. "United," 813 14th st. Phone NAtional 6063.

ELECTRIC FANS
WESTINGHOUSE.
A. C. and D. C. Current.
$3.50 UP.
Rudolph & West,
1332 New York Ave. N.W. NA. 4870.

Taking the
CIVIL SERVICE EXAM.
We Deliver At McKinley High
Tables* and Typewriters
Both for $1.25
*Regulation, individual, new tables, not merely a place at a bench.
United Typewriter Co.
Phone NA. 6063 for Reservation
813 14th St. Open UNTIL 10 P. M. THRU JULY 22nd
Our Room Is the Coolest in the Building

Up to $100

ESSEX $65
'30 Coupe. Wonderful transportation, fast acceleration. Beautiful black finish with green wheels. It's a steal at this price. Rush before it's sold.
ANACOSTIA MOTORS,
1325 Good Hope Rd. S.E. LI. 2077.

$100 to $200

BUICK $179
'30 Coupe. Beautiful black finish with red wheels; brand-new seat covers; motor in A-1 condition and what a powerhouse. See this car today.
NORTHEAST MOTORS
920 Bladensburg Rd. AT. 0200.

BUICK $175
1931 Coupe; $15 down, $13.23 a month; no signers; no red tape.
*GARDNER-STUART MOTORS.
804 Bladensburg Rd. N.E. LI. 8138.

CADILLAC $145
1929 sport coupe. Good paint and tires; this car will give plenty of good dependable transportation. C. C. C. guarantee. Open evenings and Sunday.
CAPITOL CADILLAC CO.
1222 22d St. N.W. NAtional 3300.

CHEVROLET $125
'30 Coach. Beautiful green finish; mechanically perfect, A-1 tires and battery. Very economical to operate. The price is right, so hurry.
ANACOSTIA MOTORS,
1325 Good Hope Rd. S.E. LI. 2077.

FORD $175
'30 Tudor. Beautiful new black finish with red wheels; tires, battery and brakes excellent; motor quiet and smooth. You'll like this car. Just been conditioned throughout.
ANACOSTIA MOTORS,
1325 Good Hope Rd. S.E. LI. 2077.

FORD—1931 Sport Roadster; rumble seat; best of condition; only $147. Nolan, 1111 18th st. nw.

FORD $189
'31 Sedan; brand-new seat covers; beautiful black finish; tires, battery and brakes excellent; motor in A-1 condition.
STEUART MOTORS
1401 R. I. Ave. N.E. DE. 6300.

HUPMOBILE $115
'31 De Luxe Sedan. A real steal at this price. Six wire wheels, new tires, beautiful blue finish with cream wheels. This is a tough auto and you can't go wrong on this car.
NORTHEAST MOTORS
920 Bladensburg Rd. AT. 0200.

LA SALLE $175
'29 4-door Sedan. Here's an excellent opportunity to drive in Pullman style. Really very clean and mechanically a "Safety Tested used car."
WISCONSIN MOTORS
2901 M St. N.W. WEst 2972

OAKLAND $129
'30 V-8 Roadster. Here's an ideal car for summer transportation. Has had good care by one owner. A "Safety Tested used car."
WISCONSIN MOTORS
2901 M St. N.W. WEst 2972

OLDSMOBILE $195
1931 5 Sedan; excellent dark-green paint, 6 cream wire wheels, spotless upholstery and a fine, quiet motor. This car is real value at $195. C. C. C. Guarantee. Open evenings and Sunday.
CAPITOL CADILLAC CO.
1222 22d St. N.W. NAtional 3300.

PLYMOUTH $155
1930 Sedan. 4 new tires, mechanically O. K.; $15 down, $11.58 a month; no signers, no red tape.
Gardner-Stuart Motors
804 Bladensburg Rd. N.E. LI. 8138.

STUDEBAKER $149
'30 Sedan. Beautiful black finish with cream wheels. The price is right; the family would like this car. It's perfect.
NORTHEAST MOTORS
920 Bladensburg Rd.
Opp. Sear's. AT. 0200.

$200 to $300

BUICK—1930 4-Door Sedan. Two-tone green finish shines like new; had exceptionally good care and is in fine mechanical cond.; spares in fender wells. De Luxe equip., $225. Justice Motor Co., 2303 14th st. nw.

Sale Miscellaneous 83

PIANOS FOR RENT.
$3.50-$4.00 PER MONTH AND UP.
Finest Rental Stock in Washington.
W. W. KIMBALL CO., 721 11th ST. N.W.

Coal, Fuel Oil, Wood 83A

COAL—Special prices on New River nut and slack, also washed pea. Moyer Coal Corp., 6301 Blair rd. nw. GE. 4384.

Miscellaneous Wanted 84

ANTIQUE JEWELRY, discarded large and small watches, dental gold; special high prices paid. Schiller Bros., 922 F nw.

BOOKS—Highest prices paid for good books; old prints, autographs. Bargain Book Shop, 808 9th st. nw. DI. 5007.

BOOKS BOUGHT—All kinds, any quantity. Also postage stamps. Spot cash paid. Pearlman's, 1407 G nw. ME. 5415.

DISCARDED and broken old gold, jewelry, antiques, silver, gold teeth, watches; spot cash paid. Milsam's, 436 9th st nw.

GOLD OR PLATINUM JEWELRY AND SILVERWARE AND GOLD TEETH, ANY CONDITION. WE PAY CASH. A. KAHN, INC., 44 YEARS AT 935 F ST. NW.

CASH FOR OLD GOLD
LOUIS ABRAHAMS, 711 G ST. N.W.

SPOT CASH PAID IMMEDIATELY
OLD GOLD AND SILVER
WATCHES, DIAMONDS AND ANY OLD Discarded Jewelry or Gold Teeth.
SELINGER'S 818 F ST. N.W.

Wanted—Automobiles 88

CASH FOR YOUR CAR.
National Auto Sales, Inc.
1600 Wisconsin Ave. at Q St.

Norris INC., 2018 14th st. NOrth 3949. SEE US BEFORE SELLING.

CASH FOR YOUR CAR
Whether Car Is Paid For or Not
SEE MR. BARNES, 1729 14th St.

Auto Trucks & Tractors 99

CHEVROLET $195
'32 Panel Delivery. Beautiful new blue paint with cream wheels; motor just been reconditioned in our modern plant. All you have to do is to letter this truck with your name and its ready to go to work.
ANACOSTIA MOTORS
1325 Good Hope Rd. S.E. LI. 2077

$200 to $300

CHEVROLET $265
1932 5-passenger Sedan; excellent black paint; clean upholstery; good tires and a splendid motor. You will find this car well worth our price. C. C. C. Guarantee. Open evenings and Sunday.
CAPITOL CADILLAC CO.
1222 22d St. N.W. NAtional 3300.

FORD $295
'33 4-Door Sedan, in excellent condition; paint and tires like new; new seat covers; clean as a pin and mechanically has been "Safety Tested."
WISCONSIN MOTORS
2901 M St. N.W. WEst 2972

FORD $279
'32 Cabriolet; beautiful blue finish with red wheels, genuine leather upholstery, rumble seat; top excellent; See this car today.
STEUART MOTORS
1401 R. I. Ave. N.E. DE. 6300.

FORD $235
'32 Coach. Spotless upholstery; motor perfect, beautiful new gray finish with green wheels. One look will convince you of this superior value.
ANACOSTIA MOTORS,
1325 Good Hope Rd. S.E. LI. 2077.

FORD $229
'32 Fordor Sedan. Good all around condition. Nice finish, tires and interior. The feature of the car is its splendid 8-cyl. engine.
STOHLMAN CHEVROLET
3307 M St. N.W. WEst 1646.

$300 to $400

CADILLAC $395
1931 7-passenger sedan. 6 wire wheels; black paint; excellent tires; custom-built seat covers. You will appreciate the fine condition of this car. C. C. C. guaranty. Open evenings and Sunday.
CAPITOL CADILLAC CO.
1222 22d St. N.W. NAtional 3300.

CHEVROLET $395
'34 Master Coupe. Beautiful black finish; motor in A-1 condition; ready for any demonstration. Very low mileage and economical to operate. This car is absolutely clean as a pin; rumble seat; mechanically perfect.
ANACOSTIA MOTORS,
1325 Good Hope Rd. S.E. LI. 2077.

CHEVROLET $395
'34 4-door master sedan. This is the larger size. Good tires, spotless interior and a 6-cylinder power plant that's rarin' to go places.
SMOOT MOTOR CO., Inc.
3342 M St. N.W. West 1850.

CHEVROLET—'34 Master Coach. In new-car condition from bumper to bumper. A real buy at $379. Barry-Pate, Inc., 1130 Conn. ave.

CHEVROLET $349
'33 4-Door Sedan. If you want an inexpensive car yet one that looks and runs like "a lot of money;" see this surprising value today.
"A Saftey Tested Used Car."
N. E. Branch (L. P. Steuart).
141 12th St. N.E. ATl. 6200.

CHEVROLET $359
'33 Master Sedan. In splendid condition thruout. Safety glass, free wheeling, and syncro mesh transmission are only a few of the features. Exc. motor. Liberal trade and terms.
STOHLMAN CHEVROLET
3307 M St. N.W. WEst 1646.

CHEVROLET $395
'34 Master Sedan. Practically new tires, beautiful new black finish with red wheels, spotless upholstery. Very economical to operate and very hard to find, especially one so clean.
ANACOSTIA MOTORS,
1325 Good Hope Rd. S.E. LI. 2077.

FORD $349
'34 Coupe. Here's a dandy little economical car for business or pleasure. Good tires, spotless interior and smooth motor.
"A Saftey Tested Used Car."
N. E. Branch (L. P. Steuart).
141 12th St. N.E. ATl. 6200.

FORD $325
'33 Tudor. Beautiful black finish with red wheels. Just the car for this season of the year. Mechanically A-1 condition. They are hard to get. Spotless mohair upholstery.
ANACOSTIA MOTORS,
1325 Good Hope Rd. S.E. LI. 2077.

FORD $395
'34 Sedan. Here's an excellent little 4-door model with fine tires, spotless interior, and a splendid 8-cyl. power plant. Must be seen to be appreciated.
Coast-In., Inc.
421 8th St. S.E. LIncoln 9393.

FORD $369
'34 De Luxe Tudor, one of the more popular used cars. Exceptionally clean. Good rubber, spotless upholstery and a "Safety Tested used car."
WISCONSIN MOTORS
2901 M St. N.W. WEst 2972

FORD $315
1933 Tudor. Black paint; clean upholstery and a good motor. You will be pleased with the fine condition of this car. C. C. C. guarantee. Open evenings and Sunday.
CAPITOL CADILLAC CO.
1222 22d St. N.W. NAtional 3300.

FORD $349
'34 Sedan. Every now and then we get into our stock a car so clean it needs practically no work done to put it in tip top shape. Such was the case in this job. Excellent 8 cylinder motor.
N. E. Branch (L. P. Steuart).
141 12th St. N.E. ATl. 6200.

FORD $325
'33 Coupe. Beautiful original black finish with motor in A-1 condition; tires, battery and top excellent. This is an R. and G. car. Ready to roll.
ANACOSTIA MOTORS,
1325 Good Hope Rd. S.E. LI. 2077.

FORD $365
'34 De Luxe Coupe, beautiful black enamel finish with cream wheels; motor in A-1 condition. The price is way below the market.
STEUART MOTORS
1401 R. I. Ave. N.E. DE. 6300.

FORD $369
'34 Tudor carefully driven. Good rubber, clean upholstery, original factory finish and mechanically it's "Safety Tested."
N. E. Branch (L. P. Steuart).
141 12th St. N.E. ATl. 6200.

FORD $369
'34 Coach. Driven very little by one man, this car represents a real value. Excellent motor, good rubber all around. Very clean both inside and out.
STOHLMAN CHEVROLET
3307 M St. N.W. WEst 1646.

$300 to $400

FORD—'33 Tudor; $319; only $19 down. Handley Motors, 3730 Georgia ave. nw. AD. 6062.

FORD $365
'34 Tudor. Very economical to operate. Beautiful new black finish with black wheels. Mohair upholstery that is clean as new. This car is perfect in every detail.
ANACOSTIA MOTORS,
1325 Good Hope Rd. S.E. LI. 2077.

NASH $325
1932 5-passenger sedan. Excellent black paint; very good tires; fine clean upholstery and a splendid motor. You will find this a very clean car. C. C. C. guarantee. Open evenings and Sunday.
CAPITOL CADILLAC CO.
1222 22d St. N.W. NAtional 3300.

PLYMOUTH $395
1934 de luxe sedan. Beautiful gunmetal finish; thoroughly reconditioned motor; famous Plymouth all-steel body and genuine hydraulic brakes. A bargain at $395.
SMOOT MOTOR CO., Inc.
3342 M St. N.W. West 1850.

PLYMOUTH—1933 4-door Sedan. Really in splendid condition throughout; practically new tires; smooth finish and mechanically carries our guarantee; $345. Duke & Otey, 1365 H st. ne.

PLYMOUTH—1933 Sport Coupe. Clean interior; 5 fine tires and excellent mechanical condition; $315. Pohanka Service, 1126 20th st. nw.

PLYMOUTH $339
1933 floating power, free wheeling, safety steel body and hydraulic brakes are only a few features of this excellent car.
"A Saftey Tested Used Car."
N. E. Branch (L. P. Steuart).
141 12th St. N.E. ATl. 6200.

PLYMOUTH $395
'34 Coach. Just the car for the family; spotless upholstery, beautiful black finish with black wheels; practically brand-new tires. Act quick. It's a dream. Priced way below the market.
ANACOSTIA MOTORS,
1325 Good Hope Rd. S.E. LI. 2077.

$400 to $500

CHEVROLET—1934 Master Town Sedan. $425. Owens Motor Co., 6223 Georgia ave. nw. GE. 0100.

CHEVROLET $429
'34 Master Coach. Taken in trade on a '36 Chevrolet. Shiny black finish, spotless mohair upholstery and smooth running 6-cyl. motor.
STOHLMAN CHEVROLET
3307 M St. N.W. WEst 1646.

CHRYSLER—'32 Imperial Sedan. Here is your opportunity to save real money. Beautiful dark blue finish with chromium; perfect motor; tires and battery excellent; very low mileage; one rare bargain at $479. You must see this car. White, Lucas & Kerr, Rosslyn, Va. Walnut 7155.

DODGE $425
'33 4-door Sedan. Floating power, free wheeling, steel body, hydraulic brakes, together with good rubber and a smooth running 8-cyl. engine make this an exceptional bargain.
Coast-In., Inc.
1525 14th St. N.W. LIncoln 9393.

DODGE—1933 Sedan, $419. The Trew Motor Co., 1509 14th st. DE. 1910. Many to choose from.

FORD $475
'35 Coupe. Beautiful black baked enamel finish. Red wheels, upholstery that is spotless. Tires excellent. Motor just broken in. Ready for any demonstration.
ANACOSTIA MOTORS,
1325 Good Hope Rd. S.E. LI. 2077.

FORD $465
'35 Coach. Beautiful baked enamel finish. Motor in A-1 condition. Why be satisfied with anything but the best. We will take small car in trade.
ANACOSTIA MOTORS,
1325 Good Hope Rd. S.E. LI. 2077.

FORD $469
'35 Coach. You'll have to come and look at this car to appreciate its splendid condition. Splendid tires, clean interior, shiny paint job and an 8-cyl. engine that runs like a top.
STOHLMAN CHEVROLET
3307 M St. N.W. WEst 1646.

FORD $435
1935 Business Coupe; perfect black paint, excellent tires, spotless upholstery and a splendid motor. This car has low mileage and is a fine, clean automobile. Inspect it and compare our price. C. C. C. Guarantee. Open evenings and Sunday.
CAPITOL CADILLAC CO.
1222 22d St. N.W. NAtional 3300.

FORD $475
'35 de luxe Tudor. Driven only 9,000 miles. This car is in perfect condition from bumper to bumper. Equipped with radio. Liberal trade and terms.
SMOOT MOTOR CO., Inc.
3342 M St. N.W. West 1850.

HUDSON $495
1934 touring sedan. Beautiful golden bronze finish; all good tires; heater; radio. Here is a fine clean car—you will appreciate its excellent condition. C. C. C. guarantee. Open evenings and Sunday.
CAPITOL CADILLAC CO.
1222 22d St. N.W. NAtional 3300.

OLDSMOBILE $495
'34 Sedan. This is the 6-cyl. model; paint, tires, interior and upholstery and mechanical condition are exceptionally good. A Safety Tested used car.
WISCONSIN MOTORS
2901 M St. N.W. WEst 2972

$500 to $600

AUBURN $595
1935 custom-built convertible coupe. Actually driven only 13,000 miles; finished in beautiful shade of polychromatic blue; excellent condition throughout.
SMOOT MOTOR CO., Inc.
3342 M St. N.W. West 1850.

BUICK—'34 "41" 4-Door Sedan with trunk. Black finish, smart appearance and smooth performance. Reduced to $595. Stanley H. Horner, Inc., 1111 14th st. nw.

CHEVROLET—1935 Master Coach. Will give new-car performance. Looks very good. Has all Chevrolet features. $545. Carries our 30-day guarantee. Duke & Otey, Dodge-Plymouth, 1365 H st. ne. AT. 6020.

CHRYSLER—'34 Sedan, $529. Buy a Carter renewed car. Parkway, 3040 M st. nw. WEst. 0181.

PLYMOUTH $565
1935 2-door Touring. In excellent condition thruout; terms and trade.
ROSEN-RICE MOTOR CO.,
1423 Irving St. N.W. COl. 10324.

PLYMOUTH—'35 Coach; $535; perfect in every detail. Semmes Sales, Inc., 4121 13th st. nw. AD. 8500.

$500 to $600

PLYMOUTH $575
'35 4-door Touring Sedan. This is the factory built-in model. In new-car condition thruout, including an excellent 6-cylinder engine.
Coast-In., Inc.
6th and Fla. N.E. LIncoln 9393.

$600 to $700

DODGE $625
1935 5-passenger Sedan; excellent gunmetal paint; fine, clean upholstery; all good tires. You will agree this car is in excellent condition. C. C. C. Guarantee. Open evenings and Sunday.
CAPITOL CADILLAC CO.
1222 22d St. N.W. NAtional 3300.

STUDEBAKER—'35 Dic. Coupe; $665; radio, low mileage. Albert & McNeil, Inc., Studebaker Sales and Service, 1418 P st. nw. DE. 1447.

$700 to $1,000

OLDSMOBILE $895
1936 6-cylinder touring coupe. Black paint; cloth upholstery; excellent tires; very low mileage. We can truly state this Oldsmobile is in new-car condition. C. C. C. guarantee. Open evenings and Sunday.
CAPITOL CADILLAC CO.
1222 22d St. N.W. NAtional 3300.

$1,000 and Up

LA SALLE $1,075
1935 touring sedan. Perfect dark blue paint; solid steel turret top; the upholstery, tires and motor are all in excellent condition. You will find this beautiful car unusually clean. C. C. C. guarantee. Open evenings and Sunday.
CAPITOL CADILLAC CO.
1222 22d St. N.W. NAtional 3300.

Sale—Automobiles 98

AUBURN—1936 2-door "6." Save $100. Auburn-Wash. Co., 2424 18th st. nw. COl. 9164. Auburn Sales and Service.

BUICK 1930 De Luxe Roadster; rumble seat; trunk rack; 6 w. w.; shiny cream finish; genuine grain leather interior and a smooth running, 8 cylinder power plant. Marked to sell quickly. Must be seen to be appreciated.
LOGAN MOTOR CO.
1417 Irving St. NW. CO. 3700.

CHEVROLET 1934 Master Sedan $399. Has had exceptional care by its previous owner. Equipped with no-draft ventilation and deep seated mohair upholstering to assure you real comfort. Here is a real bargain.
L. P. STEUART, INC.
1325 14th St. N.W. DEcatur 4803.

CHEVROLET '36 Master Coach. Driven less than 10,000 miles this beautiful black 2-door job with its knee action front wheels, hydraulic brakes, roomy interior with spotless mohair upholstery, and powerful 6-cylinder engine, is an honest value. Save a couple hundred dollars on a practically new car.
LOGAN MOTOR CO.
1417 Irving St. NW. CO. 3700.

FORD—'34 De Luxe Tudor; a rare bargain. Capitol Motors, 941 Water st. sw. LI. 3673.

FORD—1930 Sedan. Only $39 down. Beautiful paint; mechanically perfect, thoroughly reconditioned and ready to roll. Lee D. Butler, Inc., 1138 Conn. ave. nw. DI. 1218.

FORDS—1935 Tudor like brand new; also three 1934 De Luxe 4-door Sedans. One equipped with radio; one has built-in trunk; two 1933 Tudors; all in first-class condition; will sacrifice if sold this week. Must see to appreciate. Make offer.
SKINKER MOTOR CO., INC.,
Chrysler-Plymouth Dealer
1216 20th St. NW.

OLDSMOBILE
1936 8-cylinder touring sedan. This car has been driven exactly 3,508 miles; Tuscany brown paint; practically new tires; spotless upholstery; de luxe radio. This car can be purchased at a substantial saving. It was used exclusively by an Oldsmobile factory official. C. C. C. guaranty. Open evenings and Sunday.
CAPITOL CADILLAC CO.
1222 22d St. N.W. NAtional 3300.

SEDANS
TAYLOR Motor Co.
Several '36 Demonstrators at BIG DISCOUNT!!
'35 DODGE (Trunk) $595
35 TERRAPLANE..... 469
'34 CHEV. with Radio 419
'34 PLYMTH. $395
'34 FORD $389
Several Others, $100 Up
14 at T

Addison
USED CARS
"with an 'OK' that counts"
NEW LOW PRICES

'36 Chevrolet Coach	$565
'35 Chevrolet Coach	435
'34 Chevrolet Coach	345
'33 Chevrolet Coach	295
'32 Chevrolet Coach	245
'35 Ford Coach	395
'34 Ford Coach	369
'32 Ford Sport Coupe	195
'31 Ford Phaeton	165
'31 Ford Sport Roadster	85
'33 Chrysler Sedan	385
'34 Plymouth Special Sedan	425
'31 Buick Club 4-pass. Cpe.	245
'30 Buick De Luxe Sedan	215

ADDISON CHEVROLET
Inc.
1437 Irving St. N.W.
Adams 5411

Sale—Automobiles 98

OLDSMOBILE
1934 De Luxe Touring Sedan (BUILT-IN TRUNK). Formerly owned by a captain in Marine Corps. Extra clean car. Genuine bargain. Easy terms.
Standard Motor Sales
1605 14th St. N.W. NOrth 1470.

PACKARD—1935 "120" Touring Sedan; only $140 down; very low mileage; a car you will have to see to appreciate it. Don't fail to see this car. Lee D. Butler, Inc., 1138 Conn. ave. nw. DI. 1218.

REO Flying Cloud, 1930 D. L. Roadster; 6 w. w. with spares mounted in fender wells; rumble seat; large trunk; radio; shiny cream finish and excellent mechanical condition. A chance to get real summer enjoyment at a great saving.
LOGAN MOTOR CO.
1417 Irving St. NW. CO. 3700.

STUDEBAKER—1935 Commander Sedan. Beautiful black duco finish; built-in trunk; spotless broadcloth upholstery; only $159 down and easy monthly payments. Lee D. Butler, Inc., 1138 Conn. ave. nw. DI. 1218.

STUDEBAKER—1930 "8" Victoria. Beautiful new paint. Just the car for you. You absolutely can not go wrong on this car on $49 down. Lee D. Butler, Inc., 1138 Conn. ave. nw. DI. 1218.

STUDEBAKER—1932 Commander "8" Sedan; fast acceleration; built by the builder of champions; only $59 down and easy monthly payments. Lee D. Butler, Inc., 1138 Conn. ave. nw. DI. 1218.

STUDEBAKER—1931 Coupe. Genuine leather upholstery; new paint; tires, battery and brakes excellent; one look will convince you of this superior value; only $39 down and easy monthly payments. Lee D. Butler, Inc., 1138 Conn. ave. nw. DI. 1218.

Sale—Automobiles 98

LEO ROCCA, INC., offers 150 guaranteed cars. No money down. 7 New York ave. ne.

WARRINGTON MOTOR COMPANY, 2035 17TH ST. NW. Nash—Lafayette Distributors.

BARGAINS IN USED CARS. HYATTSVILLE AUTO AND SUPPLY CO. Hyattsville, Md. Greenwood 1810.

"WASHINGTON'S FINEST"
3 BIG LOTS OF USED-CAR BARGAINS.
EVANS-PALMER, INC.
N. Y. Ave. & Fla. Ave. NE. 14th & L NW
Newest Lot—4432 Conn. Ave.

1935 Plymouth Sport Coupe $585	1934 Chevrolet Coupe $395
1934 Plymouth Sport Coupe $449	1935 Chevrolet Town Sedan $525

LUSTINE-NICHOLSON
Hyattsville, Maryland
Open Evenings GR. 2200

JULY IS TREW MOTOR
DEMONSTRATION MONTH!

NOW you can have any Trew Value Used Car brought right to your door for a "NO OBLIGATION DEMONSTRATION." Watch the Trew ads and pick the car you wish demonstrated. When you phone it will be brought to you immediately.

Call DEcatur 1915
and COOL off at our Expense!

Trew Motor Co.
Established 1914
Dodge and Plymouth Distributors
1509 14th St. N.W.
Used Car Sales
1526 14th St. N.W. New Car Showroom
1416 Church St. N.W. Bargain Lot

MANHATTAN AUTO and RADIO CO.

WEEK-END SPECIAL
'36 FORD V-8 COACH
This is truly a special bargain. This car is like new in every respect. Driven only a few miles. Tires like new. Motor perfect. Terms, of course. Come see it today.
$545

Terms As Low As $15 DOWN—$3 WEEKLY

Manhattan Auto & Radio Company has had 22 years in used car dealing. We deal only in used, reconditioned cars. When we buy a bargain the saving is passed on to you. See us before buying any used car.

'33 WILLYS COACH	In exceptionally good condition. Powerful and silent motor. Good tires and upholstery.	$195
'31 OLDSMOBILE COACH	One of finest buys in town. Good mechanical condition. Tires, top, upholstery in good condition.	$195
'31 OLDSMOBILE CONVERT. SPT. COUPE	Be sure to see this snappy looking, smooth running car today. You won't regret buying this car.	$195
'30 NASH SPORT COUPE	We bought this at a sacrifice sale and pass the saving to you. Thoroughly reconditioned. Special price	$135
'30 FORD SPORT ROADSTER	Here is real transportation at a bargain. Paint like new. Upholstery good. Smooth running.	$125
'29 FORD SPORT COUPE	This car has been thoroughly reconditioned and is in excellent mechanical condition.	$75
'30 CHRYSLER 4-DOOR SEDAN	See this car today for one of the biggest values we've ever offered. Special low price.	$55
'28 PACKARD 4-DR. DE LUXE SEDAN	This is a good buy for the money and will furnish you with excellent transportation.	$55
PONTIAC 4-DR. SEDAN	Another outstanding bargain at an extremely low price. Plenty of miles left for the smart buyer.	$55

1706 7th ST. N. W.

GASOLINE ALLEY Washed Up.

NED BRANT—A Story of College Athletics

By Bob Zuppke
Famous Football Coach.

SEE ME AS SOON AS THIS EXERCISE ENDS, NED.
OKAY, SHOTGUN—WHAT'S UP?
I'VE PICKED UP ANOTHER BROADCAST ABOUT THE LUNATIC.
IS HE STILL HEADED IN THIS DIRECTION?
NOT QUITE SO LOUD—THE BOYS AREN'T FAR AWAY
NOW—THEY'RE WARNING PEOPLE WHERE HE'S APT TO BE
LEAVING TERRORIZED CITIZENS BEHIND LOCKED DOORS, THE LUNATIC HAS TAKEN TO THE WOODS AND IS BELIEVED IN THE VICINITY OF BIG PINE LAKE—*
BIG PINE LA—! THAT'S WHERE THIS BOYS CAMP IS SITUATED!

APPLE MARY

By Martha Orr

THAT FELLOW WHO TRIED TO BUY OUR STORE, DIDN'T LOSE MUCH TIME. HE'S DIRECTING WORK ON THAT EMPTY STORE ACROSS THE STREET.
THEY'RE WORKING FAST, TOO.
I ASKED HIM WHAT KIND OF A STORE HIS CLIENT RAN, BUT HE LIED AND SAID HE DIDN'T KNOW.
MAYBE IT'LL BE A SHOE STORE.
GROCERIES, OR CLOTHING WOULDN'T GIVE US MUCH TO WORRY ABOUT, EITHER.
WELL NO MATTER WHAT IT IS, FOLKS 'ROUND HERE WILL STICK WITH YOU! THEY'VE KNOWN YOU FOR YEARS, AND YOU'VE ALWAYS PLAYED SQUARE WITH 'EM.
MARTHA ORR

Daily Crossword Puzzle

ACROSS.

1 European mountains
5 Edible tuber
8 Side track
13 Move swiftly
13 Reflect
18 Form of musical composition
17 Chided
18 Girdle
20 Pinch
21 Artists' workshops
24 Kind of whale
28 Limb
29 Branches of learning
31 Cry of the ancient devotees of Bacchus
32 Metal fastener
34 Age
35 Talk with enthusiasm
36 feminine name
37 That from which certain plants grow
39 Prvailed upon
40 European government monopoly
42 Plunders
44 Thirsty
46 Facts
47 Uncoined gold or silver
51 Famous
54 Flowering shrub
56 Glacial snow field
57 Kind of duck
58 Female sheep
59 Abode of our first parents

DOWN.

1 Bustle
2 Ripple against
3 Taking liberties
4 Short for a kind of violin
5 Correlative of either
6 Young fox
7 So be it
8 Kind of fish
9 Exactly suitable
10 American Indian
11 Anarchist
14 Flower
16 Continent
19 Biblical mountain
21 More rational
22 Commerce
23 Play carelessly
25 Appraised carefully
26 Wandered
27 Rewards
30 Cold dish
33 Friend and amanuensis of Sir Walter Scott
38 Chaffy part of ground grain
41 Goddess of discord
43 Make reparation
45 Old word meaning to pour water on
47 Word used in calling cows
48 City in Germany
49 Shelter
50 Novel
52 Night before an event
53 Lair
55 Football position; abbr.

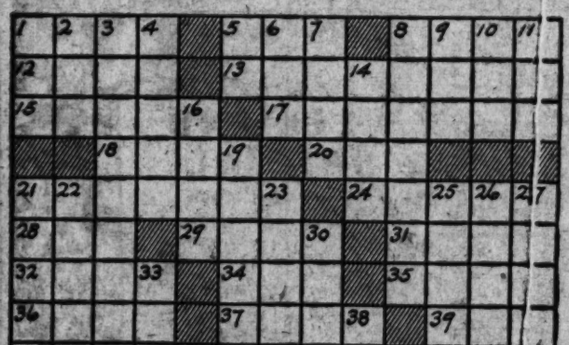

ANSWER TO YESTERDAY'S PUZZLE

S	O	P	S		S	P	A	T		L	E	R
P	R	O	P	R	I	E	T	Y		E	V	A
Y	O	D	L	E		D	O	N		M	E	T
			U	S		A	N	E	M	O	N	E
S	C	A	R		U	L	E		A	N	T	
L	O	N	G	E	R		S	A		U	P	
I	N	D	E	X			D	A	M	A	R	
P	I		E	E		T	O	M	A	T	O	
	F	A	N		N	A	Y		A	J	E	W
D	E	M	O	T	E	D		A	T			
I	R	E		O	R	A		V	I	T	A	L
P	A	N		A	G	G	R	A	V	A	T	E
S	E	T		D	Y	E	D		E	Y	E	D

Copyright, 1936.

ARE YOU SUPERSTITIOUS?

BY CLYDE H. DUBOSE

WHEN CERTAIN INDIANS DREAMED A FINGER WAS CUT OFF—THEY CUT IT OFF

AUNT HET

BY ROBERT QUILLEN.

"I ain't countryfied enough to think all strangers are swindlers, but I never saw a swindler that wasn't a stranger."

Copyright, 1936, Publishers Syndicate.

MICKEY FINN

By Lank Leonard

ZE MOMENT HAS ARRIVED! HE'S ON ZEE OPPER DECK, ALONE!!
GOOD! NOW REMEMBAIRE—FIRST ZE BLOW ON HEES HEAD—AND ZEN ZE NEEDLE!
—AND DO NOT FAIL! —SOUSENBROUSE MUST WEEN FOR BOLSHAMANIA!!
—FOR BOLSHAMANIA!!
In the Harbor.

DICK TRACY

SCENE: ABOARD THE YACHT OF ONE "TOYEE," IN THE RIVER HARBOR.
THERE—MY CLOTHES ARE ALL DRY—AND I FEEL MUCH BETTER.
COME, MIMI—TELL ME WHAT PRESSING ERRAND MOVED YOU TO SWIM OUT TO MY BOAT.
CAN IT BE THAT YOU WERE THAT HUNGRY FOR THE HOSPITALITY OF TOYEE'S LITTLE CRAFT?
PARTLY THAT—AND PARTLY SOMETHING ELSE.
AND BACK ON ONE OF THE RIVER WHARVES—
YES SIR—THAT'S D'BOAT, MISTA TRACY! I USED TO BRING HER GRIP DOWN TO HER AND SHE'D STAY OUT THERE MAYBE FOR A WEEK. YOWSAH!

JOE PALOOKA

The Plunger.

By Ham Fisher

I'VE GIVEN ORDERS TO MY OFFICE TO BUY ON THE FLOOR. THEY'LL START IMMEDIATELY. THAT'S A BIG HUNK OF STOCK!
I DON'T KNOW NOTHIN' ABOUT THE STOCK MARKET ER WHAT THEY DO. ALL I KNOW IS MISTER HOWE NEEDS THEM STOCKS!
KIN I BOX A EXTRY ROUND RAY? I FEEL MARVELESS.
I GUESS IT WOULDN'T HURT. WHAT ARE YA SMILIN' ABOUT? YOU GOT A GRIN LIKE THE GRAND CANYON.
A SUDDEN WAVE OF BUYING SETS THE STOCK EXCHANGE FLOOR IN A FLURRY OF EXCITEMENT. MEMBERS RUSH TO A POST WHERE A MAD SCRAMBLE OF SELLING OF HOWE CHEESE SHARES IS TAKING PLACE. AND STILL PAUL'S PARTNER BIDS FOR MORE AT A PRICE OF $100!*
The Ambassador of Good Will's in Again.

THE GUMPS

HENRIETTA, I'VE DECIDED TO SPONSOR YOU IN BUSINESS TO AT LEAST PARTIALLY ATONE FOR THE RECENT MISAPPREHENSION UNDER WHICH YOU UNFORTUNATELY LABORED!
YOU SOUND JUST LIKE THE SWEET, GENEROUS BIMBO I USED TO KNOW AND RESPECT. AND WHAT SORT OF BUSINESS DO YOU HAVE IN MIND?
A WOMAN OF YOUR CHARM AND CULTURAL ATTAINMENTS WOULD DO WELL IN ANY LINE OF ENDEAVOR—HOW ABOUT A BEAUTY SALON?
OH BIMBO! HOW WONDERFUL—BUT WHAT MADE YOU THINK OF A BEAUTY PARLOR?
HE PROBABLY FIGURED YOU'D BE MORE FAMILIAR WITH THAT BUSINESS THAN ANY OTHER—HIS MOTHER-IN-LAW CLAIMS YOU LIVE IN BEAUTY PARLORS!

NAPOLEON AND UNCLE ELBY

By Clifford McBride

DIXIE DUGAN

Sounds Wonderful.

By J. P. McEvoy and J. H. Striebel

MR. BELLMAN, THE DIRECTOR ARRANGED A NEW "WALK ON" FOR MICKEY WHEN HE FOUND SHE COULDN'T SMOKE..... AND DIXIE IS GETTING SPECIAL ATTENTION ON HER TWO LINES!
I'VE WATCHED YOU WITH A GREAT DEAL OF INTEREST, MISS DUGAN—I'M LOOKING FORWARD TO SEEING YOU IN A MORE IMPORTANT ROLE.
GEE, I'LL NEVER GET ANOTHER PART THE WAY I'M BUNGLING THIS ONE.
OH—BUT YOU HAVE GREAT POSSIBILITIES—YOU HAVE PERSONALITY, CHARM AND BEAUTY—YOU COULDN'T START OUT WITH MORE THAN THAT—AND I THINK YOU HAVE TALENT.
YOU—WHAT?
I'M QUITE SERIOUS, MISS DUGAN—IF I HAD A CHANCE TO COACH YOU FOR A WHILE I COULD MAKE A STAR OF YOU IN NO TIME.
THEN YOU MUST BE A MIRACLE MAN.
NO—I'M JUST THE LEADING MAN WHO'S LOOKING FORWARD TO A NEW LEADING LADY

HAROLD TEEN

Letting the Cat Out of the Bag.

I'M TAKING MY HIKE OUT ALONG THE LAKE TO SEE IF I CAN LOCATE HAROLDS CAMP—HE'S BEEN SO SECRETIVE ABOUT IT!
WHY, SHADOW SMART? WHAT ARE YOU DOING HERE?
ULP? AH-SEE? SELLIN' FISH WORMS NICE FRESH FAT ONES—10 CENTS PER CAN FULL!
UGH! WHAT AN ICKY BUSINESS!
YEH! IT MIGHT BE ICKY—BUT IF WE DIDN'T MAKE SOME SIDE DOUGH WE'D BE EATIN' BEANS ALL TH' TIME—
LATER
AM I EVER DUMB? I'LL BETCHA HAROLD DIDN'T WANT HIS LI'L LAMBIE TO KNOW ABOUT THIS!
FISHIN' WORMS

BENNY

Oh, So Tired.

By J. Carver Pusey

Birmingham Cleric to Fill District Pulpit

Dr. Dillard Will Preach Two Sermons Tomorrow at First Baptist.

Dr. James E. Dillard, pastor of the Southside Baptist Church, Birmingham, Ala., will occupy the pulpit of First Baptist Church tomorrow.

He will preach in the morning on "A New Appraisal of the Church" and in the evening on "A New Appraisal of the Book." The latter service will be in the Sunday school auditorium.

A group from the Euzalian Class will give a program at the Children's Emergency Home, Central Union Mission today. The class will go on a boat ride on the Potomac River Tuesday night.

Metropolitan Baptist Church. Dr. J. Evans Balderson, pastor of Calvary Baptist Church, Petersburg, Va., will occupy the pupit tomorrow in the absence of Dr. John Compton Ball, pastor. The speaker's morning theme will be "A Choice That Saved a Nation." In the evening he will speak on "A Neutral Judge."

Chevy Chase Baptist Church. The Rev. Edward O. Clark, pastor, will preach on "The Still Small Voice" tomorrow morning.

In the evening members will attend the community vesper service on the lawn of All Saints' Episcopal Church. The Rev. J. Luther Neff, pastor of Wesley M. E. Church, will be speaker.

The woman's society will have a picnic meeting at 12:30 p. m. Monday at the home of Mrs. William Hughes, 120 Quincy street, Chevy Chase, Md.

Bethesda Baptist Church. The Rev. George W. Griffin, pastor, who has returned from Braddock Heights, will preach at 11 a. m. on "God's Daily Mercies." His 8 p. m. subject will be "Eager Youth on the Road of Life."

Hyattsville Baptist Church. Dr. B. P. Robertson, pastor, will preach tomorrow morning on "Pagan Communism vs. Christian Communism."

The Young Men's Baracca Class will have charge of the evening service. J. A. Crawford, teacher of the class, will preside. The subject of the service will be "The Young People and the Bible." Young men who will take part include Willis H. Ray, Claude N. Davis, jr., and C. Francis Glass.

Fifth Baptist Church. Dr. John E. Briggs, pastor, will preach on "The Mind of Christ" tomorrow morning and on "Slaying Lions and Eating Honey" tomorrow night. Dr. Thomas Brown will teach the Darlington-Berea Bible Class. George W. Bell, sr., will have charge of the Baraca class.

Camp Series Open Near Mt. Vernon

Men and women of various Christian denominations have come from many sections of the country to attend sessions of a camp meeting now in progress just west of Mount Vernon, Va.

Uder the direction of Dr. John Paul, Chicago evangelist, the meetings opened Thursday and will be continued through July 26. Several nationally known evangelists and pastors are scheduled to appear at the services.

Dr. Paul, who comes from John Fletcher College, in Chicago, and the Rev. J. Glenn Gould, of Baltimore, will be speakers at services tomorrow morning and tomorrow night. Other services will be conducted each day and each evening of next week, and on Sunday, July 25, Dr. C. W. Butler, of Cleveland, Ohio, will be the preacher.

Dr. Iva Durham Vernard, of Chicago, will be an assisting speaker, and the Rev. and Mrs. Whitcomb Harding, of Oklahoma City, Okla., will have charge of the music and the young people's services.

Life Is Subject Of Lesson Sermon

"Life" is the subject of the lesson-sermon in all the Churches of Christ, Scientist, tomorrow. The golden text is from John 17:3: "This is life eternal, that they might know Thee the only true God, and Jesus Christ, whom Thou hast sent."

Among the citations which comprise the lesson-sermon is the following from the Bible: "And the world passeth away, and the lust thereof: but he that doeth the will of God abideth forever." (I John 2:17.)

The lesson-sermon also includes the following passage from the Christian Science textbook, "Science and Health With Key to the Scriptures," by Mary Baker Eddy: "As the mythology of pagan Rome has yielded to a more spiritual idea of Deity, so will our material theories yield to spiritual ideas, until the finite gives place to the infinite, sickness to health, sin to holiness, and God's kingdom comes 'in earth, as it is in Heaven.'"

Salvation Army Services Listed

Salvation Army services will be conducted in Washington tomorrow according to this schedule:

Washington No. 1 Corps, 606 E street northwest. Adjt. Henry Wilkins, officer in charge, 11 a. m. and 8 p. m.

Washington No. 2 Corps, 1501 Seventh street northwest. Maj. James Roberts, officer in charge—11 a. m., Adjt. Maurice Smith; 8 p. m., Adjt. Gilbert Decker.

Washington No. 3 Corps, 733 Eighth street southeast. Adjt. Charles Tritton, officer in charge—11 a. m. and 7:45 p. m., Maj. Harry L. Purdum.

Washington No. 4 Corps, 1075 Jefferson street northwest, Capt. Jackson Martin, officer in charge—11 a. m. and 8 p. m.

Washington No. 5 Corps, 715 I street northeast—11 a. m. and 8 p. m., Lieut. Addie Warren.

Revives 12th Century Art for Cathedral Windows

Wide World Photo.

Lawrence Saint, of Washington, completes a piece of stained glass in his shop, where he has made two stained glass windows containing 2,850 pieces of glass for Washington Cathedral. Mr. Saint made his own glass according to the twelfth century methods when he found that glasses on the market today did not suit him as to color and texture.

Christ's Help Toward New Life Dr. Stokes' Subject Tomorrow

Communion to Be Celebrated in St. Paul's and Holy Comforter of Rock Creek Parish; Union Service at St. John's.

The Rev. Anson Phelps Stokes, D. D., Washington Cathedral canon, will preach at 11 a. m. Holy Communion and sermon services tomorrow in the Cathedral's Great Choir.

Canon Stokes will use as his subject, "Christ's Help in Leading a New Life." He also will preach at the 4 o'clock evening prayer service. His topic will be "Seeing Christ."

During July Dr. Stokes is the canon in residence at the Cathedral. He was secretary of Yale University for a quarter century and is widely known as a preacher.

Holy Communion will be celebrated tomorrow at 7:30 a. m. Week-day services included Holy Communion at 7:30 a. m. and evening prayer at 4 o'clock.

Rock Creek Parish. Holy Communion will be celebrated in Old St. Paul's Church at 8:30 a. m. Morning prayer and sermon will be at 11 o'clock.

At the parish mission, Holy Comforter Chapel, 5714 Georgia avenue northwest. Holy Communion will be celebrated at 7:30 a. m., and morning prayer and sermon will be at 11 o'clock. Evening prayer will be at 8 o'clock.

St. John's Episcopal Church. A union service under the auspices of the Protestant churches of Mount Rainier, Md., will be conducted on the St. John's Church lawn at 7 p. m. tomorrow.

Dr. Pryce Gatlin, pastor of the Mount Rainier Baptist Church, will preach, and the Rev. Walter P. Plumley, vicar at St. John's, will conduct the service.

The co-operating churches include the Mount Rainier Baptist, Christian, Methodist and Episcopal churches. The current series is the first to be launched by the community. It will be continued through the summer.

Other services at St. John's tomorrow include Holy Communion at 7 a. m., and morning prayer and sermon by the vicar at 11 o'clock.

The Federal Diary

By Betty Read.

One of the most "exclusive" professional schools of the entire Government service will open here in September.

It has not been held for three years and there will be an enrollment of only 14 selected pupils at whose feet will be laid the accumulated knowledge of one of the oldest and most important Government departments.

This is the foreign service school for embryo diplomats and the State Department is doing some hard organization work getting ready for its students.

Not for three years have there been enough new appointments in the foreign service of the country to warrant a school to teach them the A B C's of treaties, codes, commercial problems, embassy manners and behavior and all the other things they need to know.

In spite of its lapse of classes, this school is the oldest professional one in the Government, those of other departments having been formed after the State Department met the need of teaching its employes the fundamentals of their jobs.

Lowell C. Pinkerton, a foreign service officer who has served as consulate general in London and later as inspector in Europe overseeing the work of various consulates, is the difector of the school and at present is assembling his teaching staff from among the department's experts.

There have been no permanent appointees to the foreign service since 1932, but in October, 1935, a group of young men took the examinations to start their careers as diplomats and 14 passed the written examination and the oral one six months later. They were then assigned to probationary posts for a year or so and are now returning to Washington from Mexico, Cuba, Canada, the West Indies and one or two places in Europe for the final stage of their training. Then they become full fledged diplomats ready to start at the bottom of the ladder. Although no examinations are given in the school, the men must do work satisfactory to their instructors or they are dropped, even at this late date.

Henry P. Dugan, in charge of the important telegraph room of the State Department, will teach them to send secret messages. James O. Murdock, assistant to the legal adviser of the department, will lecture on international law and John Farr Simmons, chief of the visa division, will tell them about immigration regulations and related subjects.

Last May the department found its list of eligibles depleted, so between 800 and 900 young men from 21 to 35 years old took the first set of examinations for service with the State Department. That examination was so stiff, said Pinkerton, that only those with college educations or the equivalent had a chance of passing it. The results of that examination is not yet known, but sometime this fall the ones who passed will take an oral examination and from those successful ones, the eligible list for the department will be made up, to operate much in the manner of the civil service reserve lists which are tapped as the need arises.

Harry Bassett, commissioner of the U. S. Employes Compensation Commission, was made an honorary member of Lodge 39, of the American Federation of Government Employes.

In his acceptance speech, Bassett said he had been a member of a trade union for more than 40 years and that he has served as commissioner with the Compensation Commission for 11 years.

W. J. Rusch, a comparative newcomer to Government circles, has just been appointed the chief of the division of Federal Reserve Issues and Redemption. He takes the pace of Lincoln G. Copeland who was appointed to that office by his personal friend, the late President Harding.

Compared with the length of service many in Washington have given the Government, Rusch is just a youngster although he has spent two and a half years as a field examiner in the Insolvent National Bank division. Comptroller J. F. T. O'Connor made the appointment shortly before he left for a vacation.

Shush! they are being very quiet about it over in the Commerce Department but another movie venture is under way there. For Foreign Trade Week which was around the end of May and the first of June, H. S. Welch, chief of the automotives-aeronautics division wrote a scenario which he directed for Pathe called "Commerce Around the Coffee Cup." This venture was backed by various trades associations and has been shown in more than 300 theaters of the country. In spite of its title it has nothing much to do with coffee but tells of the work of the Department of Commerce

Now there is another such film in prospect.

Welch, who is really an automotive and aeronautics man, came to Washington about a year ago by the Hollywood route. He went off on a movie tangent for a couple of years and wrote scenarios and did some production work there and with this background was selected to do some movie work for the department.

Capt. Webb to Leave Naval Medical Center

Capt. Ulys R. Webb, commanding officer of the Naval Medical Center since last October, is to be transferred August 10 to the Eleventh Naval District as inspector of medical department activities.

His successor at the Medical Center has not yet been chosen, Rear Admiral Percival S. Rossiter, surgeon general of the Navy, said yesterday.

District Cleric Now En Route For Leicester

Dr. Miller Will Occupy Pulpit in English City for Month.

Dr. Raphael Harwood Miller, pastor of National City Christian Church, sailed from New York Wednesday to spend the remaining summer months in England.

While there he will serve an exchange pastorate with the Rev. Julian Elwes, of Leicester, England, for one month. He also will be a speaker before the Sunday school department of the British Conference next month in London.

Mr. Elwes will begin his month's pastorate at National City Church a week from tomorrow.

The pulpit will be occupied tomorrow morning by Edwin R. Errett, editor of the Christian Standard, religious journal of the Disciples of Christ. It is a Cincinnati, Ohio, publication. Mr. Errett will speak on "A Question Jesus Refused to Answer." Mrs. B. D. Shreve, soprano, will be soloist at the 11 a. m. services.

Columbia Heights Christian Church. The summer program will consist of church school at 9:30 a. m., and morning worship at 11 o'clock. The Rev. A. P. Wilson, pastor, will preach tomorrow morning on "A New Name in a White Stone."

A service conducted by the youth groups will begin at 7 p. m.

Fifteenth Street Christian Church. The Rev. Leslie L. Bowers, pastor, will preach on "The Compelled Cross" tomorrow morning. The second week of the daily vacation Bible school begins at 9 a. m. Monday. Miss Elizabeth LaRoche is director.

Masonic Chaplain To Direct Services

Dr. Simpson B. Daughtery, assistant grand chaplain of the Grand Lodge of Masons of the District of Columbia, will direct open air religious service at 4 p. m. tomorrow on Temple Heights.

Dr. Hirl A. Kester, pastor of Congress Street M. P. Church will deliver the address, and a musical program under the direction of J. Walter Humphrey will include solos by Mrs. Agnes Casey, soprano. Miss M. Winifred McMinimy will be accompanist.

The day has been designated as Criptic Rite Day, and officers and members of the Grand Council of Royal and Select Masters and their families, together with the Companions of the six councils of the city will be special guests.

Sermon Carries Special Message

Memorial United Brethren Church services will be featured by a sermon by the Rev. Dr. Simpson B. Daugherty, pastor, tomorrow morning on "Shadows of Spotlight." There will be 7:30 p. m. vespers with a brief message by the pastor.

Flower Hill Church of the Brethren, Redlands, Md.—The Rev. G. L. Baker, pastor, will conduct worship services at 3 p. m. tomorrow. His sermon will be on "Christian Liberty." The evening service will be at 7:45 p. m. and the pastor's subject, "Old Testament Sin Cleansing."

Dr. Andrew Brodie Picks Sunday Topic

Dr. Andrew Melrose Brodie, minister in charge at First Congregational Church, will have "Where and What Is Heaven? How to Get There" as his sermon topic tomorrow morning. The service will be at 11 a. m.

The Women's Bible Class will meet at 9:45 a. m. with the Rev. J. Arthur Winn as leader. The subject will be "How Can We Meet Times of Supreme Testing?"

The church night supper and midweek service will be Thursday. Supper will be served at 6 p. m. and the prayer meeting will be at 6:45 p. m.

Blackwelder Selects Topic For His Sermon

Programs Also Announced for Other Lutheran Churches Here.

Dr. Oscar F. Blackwelder, pastor of Reformation Lutheran Church, will speak tomorrow morning on "Making Life Different."

Henry Bruning will serve as guest organist and choir director in the absence of Miss Mary Weidley. Miss Harriet Pierson will speak at a general assembly of the adult department of the Sunday school at 9:30 a. m.

Luther Place Memorial Church. The Rev. Edgar D. Ziegler, supply pastor for the summer, will preach at 11 a. m. omororw on "The Peril of Uselessness."

Miss Ann Burger, soprano, and Mrs. Cornelia L. Kinsella, organist, will furnish the musical part of the program.

The Young Women's Missionary Society will meet for a picnic Tuesday at Hains Point. Supper will be served at 6 p. m. A mission study will follow.

Christ Lutheran Church. The Rev. J. Frederic Wenchel, pastor, will give a sermon tomorrow on "Abiding in Christ the Condition of a Fruitful Christian Life."

St. Paul's Lutheran Church. Dr. Henry W. Snyder, pastor, will preach tomorrow morning on "The Other Siders."

The congregation will join other Chevy Chase churches at union srevices tomorrow evening at All Saints' Episcopal Church.

St. Mark's Lutheran Church. The Rev. J. Luther Frantz, pastor, will preach on "Patience" tomorrow morning. Mrs. A. M. Cooper will be leader at the meeting of the Missionary Society Wednesday night.

Grace Lutheran Church. The Rev. Gerhard E. Lenski, pastor returning from Columbus, Ohio, where he visited last week, will preach tomorrow morning on "Be Ye Therefore Merciful." William B. Miller, tenor, will be guest soloist.

Miss Souder to Attend Evangelical Session

Miss Eloise Souder, of Grace Reformed Church, will attend sessions of the Frederick Misionary Conference of the Evangelical Reformed Church next week at Hood College, Frederick, Md.

The conference will emphasize the "Negro in America" as a special study. The Rev. Harvey Fesperman, Hagerstown, Md., pastor, will be conference chairman.

Religious Editor Will Preach Here

Dr. Albert C. Dieffenbach, minister of the Newton Center Unitarian Church and editor of religion for the Boston Transcript, will preach at the union services in All Souls' Church, Unitarian, at 11 a. m. tomorrow.

Dr. Dieffenbach for a number of years was editor of the Christian Register, and is a recognized leader in religious journalism. He will take for his subject tomorrow morning, "Two Motives That Dominate One's Life."

Co-operating with All Souls' Church in this service are the Mount Pleasant Congregational and the Universalist National Memorial churches.

34 St. Vincent Units to Mark Day of Patron

Mass and Quarterly Meeting on Catholic Program Tomorrow.

Catholics of the 34 conferences of the St. Vincent de Paul Society in Washington will be represented at religious services and a breakfast tomorrow, observing the feast day of the saint who organized the charity society.

The celebration will begin with mass at Holy Trinity Church at 8 a. m. The Rev. John B. Kellehet, S. J., spiritual director of Holy Trinity, will be celebrant.

The mass will be followed by a breakfast in Sholl's Restaurant, G and Thirteenth streets northwest. Immediately afterward the society will conduct its quarterly meeting with George J. Cleary, president of the Particular Council of the St. Vincent de Paul Society, presiding. Reports from the 34 conferences will be read showing the charities performed during the last three months.

St. Vincent de Paul, outstanding for his work in charitable enterprises, established the society that bears his name in the sixteenth century. It is one of the oldest of organized charities.

Church Brotherhood To Hear Talk on Boys

Lucius E. Young, field Boy Scout executive, will discuss "The Problem of the Adolescent Boy" before members of the Men's Brotherhood at 10 a. m. tomorrow in Lincoln Congregational Temple.

The Rev. R. W. Brooks, D. D., pastor, will preach on "A Gospel of Security Now," at the 11 a. m. worship.

'Mistaken Enthusiasm' Topic Of Dr. Smith at M. E. Church

Petworth Young People to Report on School Held at Westminster at Evening Service Prior to the Rev. R. L. Wood's Sermon.

Dr. W. Angie Smith, pastor of Mount Vernon Place M. E. Church South, will preach to his congregation at 11 a. m. services tomorrow on "Mistaken Enthusiasm."

"Unwilling Cross Bearing" is Dr. Smith's evening subject. The service will also include an anthem by the choir. Guest soloists for offertory numbers will be Mr. and Mrs. D. E. Wentzel, who will sing the duet, "It Was for Me," at the evening service. For the morning offertory selection Mr. Wentzel will sing "In Thee, O God, Do I Put My Trust."

Petworth M. E. Church. A group of young people, led by Martha Stauffer, will have charge of the first half hour of the one-hour evening service which begins at 7:30 o'clock. They will report on the school held recently at Westminster, Md.

Mrs. Lillian Garrett, of Mount Vernon M. E. Church South, will sing two numbers.

The Rev. R. L. Wood, pastor, will have charge of the concluding half hour, and will preach on "Can the Church Abolish War?"

The pastor's 11 a. m. sermon will be on "The Fatal Weakness."

McKendree M. E. Church. The Rev. Samuel E. Rose, pastor, will preach on "Finding Rest" at 11 a. m. services. There will be informal hymn singing at 8 p. m., with Mr. and Mrs. C. H. Ward in charge. The pastor will preach on "The Ministry of Seasons."

Dr. G. Ellis Williams will conduct the first quarterly conference at 8 p. m., Monday.

St. Paul Methodist Church South. Donald Thomas will be guest soloist at 11 a. m. services tomorrow, according to an announcement from J. Nelson Anderson, director of music. Mr. Thomas will sing "Cast Thy Burden," by Hamblen, and "The Publican," by Van de Waer.

Congress Street M. P. Church. The Rev. Hirl A. Kester, pastor, will preach in the morning on the theme "They Fought From Heaven, the Stars in Their Courses Fought Against Sisera."

Dr. Elmer Louis Kayser will be the speaker at the 9:45 a. m. meeting of the Harrison Bible Class.

Dumbarton Avenue M. E. Church. The Rev. Walter Franklin Atkinson, pastor, has announced "The Divine Revelation" as the subject of his 11 a. m. sermon. It will be the first of a series of sermons on "Things Fundamental."

Hamline M. E. Church. The Rev. H. W. Burgan, pastor, will preach on "At Home With Jesus" tomorrow morning. It will be the fourth of his special summer messages.

Miss Ethel Stickles will be soloist, and Miss Edith B. Athey will be at the organ.

The Epworth League will hold its devotional meeting tomorrow night at the home of Miss Theda Hartley, 1320 Quincy street northwest. Delegates will leave Monday for the Mountain Lake Epworth League Institute in Garrett County, Md.

Trinity M. E. Church. Dr. Dan L. Ennis, pastor, will continue his series of summer sermons at 11 a. m. tomorrow when he speaks on "The Romance of Life, or the Place of Love." At 8 p. m. his subject will be "The Lure of the Old Legends."

Calvary M. E. Church South. The Rev. W. D. Keene, pastor, will preach at 11 a. m. tomorrow on "Mount Gilboa, Mount of Defeat." It will be the fourth in the series on "Messages from Bible Mountains."

At 7:30 p. m. the young people and the pastor will conduct a service jointly. Ben McCleskey will have charge of the preparatory service. Mr. Keene will talk on "Life As a Race."

Metropolitan Memorial M. E. Church. "Near the Cross—A Garden," sixth of a series on "Garden Scenes of the Bible," will be the theme of the morning sermon tomorrow by the Rev. William Andrew Keese. Raymond Robinson, tenor, will be soloist.

Francis Asbury M. E. Church South. The Rev. Albert P. Shirkey, pastor, who served as speaker at the Massanetta Springs, Va., Bible conference for the last two weeks, returns to his pulpit tomorrow to preach on "Remember Christ" at the 11 a. m. service. His theme at 8 p. m. will be "Living Splendidly."

Marvin Methodist Church. The Rev. Charles Carroll Burruss, pastor, will preach on "Final Things" at the 7:30 p. m. vesper service.

The Rev. Edward H. Davis will supply the pulpit at 11 a. m. His subject will be "Going All the Way."

Chevy Chase M. E. Church. The Rev. Edward G. Latch, pastor, has chosen "The Voice of Experience" as his 11 a. m. sermon subject.

Mr. Latch will accompany young people of the church to the Mount Lake Park conferences next week. The party will leave Monday.

Tomorrow's church school sessions will be the last until September.

Foundry M. E. Church. Two guest preachers will occupy the pulpit tomorrow. The Rev. John Curry Millian, director of religious education of the Baltimore Conference of the Methodist Episcopal Church, will preach at 11 a. m. on "Our Prayer Life."

The Rev. John E. Fort, minister of the Union M. E. Church, will have charge of the 8 p. m. worship. His sermon will be on "The Mute Mosaic."

Wesley M. E. Church. The Rev. J. Luther Neff, pastor, will preach at 11 a. m. on "Christ's Tree."

Calvary M. E. Church. The Rev. Frank Steelman, D. D., pastor, will continue his sermons on "Out of Doors With God" tomorrow morning. His topic will be "In Sound of the Sea."

Woodside M. E. Church. The Rev. Ralph Dela Smith, D. D., pastor, will preach on "The Seaside Experiences of Jesus" at the 11 a. m. service.

Atlanta Cleric To Give Sermon In D. C. Church

Dr. Peter Marshall Will Take Charge of New York Avenue Pulpit.

Dr. Peter Marshall, pastor of Westminster Presbyterian Church, Atlanta, Ga., will take charge of services tomorrow in New York Avenue Presbyterian Church.

He has announced "The Eternal Flame" as the subject of his 11 a. m. sermon.

The church Bible school will meet at 9:30 a. m. and the Christian Endeavor Society has a meeting at 6:45 p. m.

The vesper hour service will be at 8 o'clock in the lecture room of the church. The service includes gospel hymn singing and a brief meditation.

There will be a midweek prayer service Thursday.

Covenant-First Presbyterian Church. "The Fighting Instinct" will be the subject of the sermon the Rev. Samuel Robinson Allison, assistant pastor, will preach tomorrow morning.

Mabel N. Thurston will address the adult Sunday school class at 10 a. m. on "Social Service in the Early Church." Miss Marjorie Foreman will have charge of the children.

Central Presbyterian Church. Communion of the Lord's Supper will be observed tomorrow morning and the pastor, Dr. James H. Taylor, will preach on "The Institution of the Lord's Supper."

The pastor's evening sermon will be entitled "Loyalty."

Dr. Taylor will sail for England next week and will be absent from his pulpit until September. His place will be taken during that time by Robert McFerran Crowe, graduate of the Union Theological Seminary, Richmond.

Wallace Memorial United Presbyterian Church. The pulpit will be occupied tomorrow morning by Dr. W. L. Darby, executive secretary of the Washington Federation of Churches, who will preach on "Broadening Our Horizons."

Chevy Chase Presbyterian Church. The Rev. Theodore H. Wilson, of Baltimore, will be the guest preacher tomorrow morning.

Gunton-Temple Memorial Presbyterian Church. Dr. Bernard Braskamp, pastor, will have as his subject tomorrow morning "The Escape from the Commonplace."

Austin Milams will lead the Young People's meeting at 8:45 p. m. The subject will be "So Leisure Is a Superficial Subject?"

William Estep to Speak.

William Estep, founder of the National Church of Positive Christianity, will conduct morning and evening services tomorrow in the New Colonial Hotel. At 11 a. m. he will discuss "The Luminous Presence," and at 8 p. m., "God's Divine Creation."

Sunday Afternoon, July 19
The National City Christian Church Choir
Will present a concert of sacred music at
NATIONAL MEMORIAL PARK STUDIO
Lee Highway, Route 211, 1¼ miles west of Falls Church. The great organ will play from 3 to 4 o'clock. The Choir and soloist will sing from 4 to 5 o'clock.
Bring Your Friends.

CONGREGATIONAL.

FIRST CONGREGATIONAL CHURCH
Tenth and G Streets N.W.
Andrew Mahron Brodie, D. D. Minister in Charge.
11 a. m.—"Where and What Is Heaven? How to Get There."

MOUNT PLEASANT CHURCH
3419 Columbia Road. Phone Ad. 4614
Russell J. Cleaby, D. D., Minister
11 a. m.—Union Service at All Souls' Unitarian Church.
Also July 26, Aug. 2 and 9.

METHODIST EPISCOPAL.

MOUNT VERNON PLACE
SOUTHERN METHODISM'S REPRESENTATIVE CHURCH
Massachusetts Ave. at Ninth St. N.W.
9:30 A. M.—Sunday School.
11:00 A. M.—"Mistaken Enthusiasm."
8:00 P. M.—"Unwilling Cross Bearing."
Dr. W. Angie Smith.

LATTER DAY SAINTS.

Church of Jesus Christ of Latter Day Saints
16th St. and Columbia Road
Weekly Program
Sunday, 10 a. m.—Sunday School.
7 p. m.—Worship-Preaching.
Wednesday, 8 p. m.—Women's Relief Society.
ORGAN RECITAL DAILY, 7 p. m.
Except Sunday.
Edward P. Kimball, Organist.
Public cordially invited to all functions. (No Collections.)

INTERDENOMINATIONAL.

Mt. Vernon Interdenominational CAMP MEETING
In the Tabernacle—1 mile west of Mt. Vernon. Take River Road.
DR. PAUL, Evangelist in Charge.
10:30 a. m., 3 p. m., 7:30 p. m. daily through Sunday, July 26.
Speakers for Sun., July 19.
Dr. John Paul of Chicago
Rev. J. Glenn Gould of Baltimore
Dr. C. W. Butler and Dr. Iva Vernard assisting speakers.
Mr. and Mrs. Whitcomb Hardiger of Oklahoma will have charge of the music.
A Cordial Welcome.

UNION SERVICE.

UNION SERVICE at ALL SOULS' CHURCH
UNITARIAN
Sixteenth and Harvard Streets
11 A. M.
Dr. Albert C. Dieffenbach, of West Newton, Mass., will preach.
Cooperating Churches
All Souls' Unitarian
Mount Pleasant Congregational
Universalist National Memorial

LUTHERAN.

Church of the Reformation
Opposite Folger Shakespeare Library.
212 East Capitol Street
Rev. Oscar F. Blackwelder, Pastor
Dr. John Weidley, Pastor Emeritus
9:30—Sunday School.
11—Morning Worship. Sermon, "Making Life Different."
Dr. Blackwelder will preach.
The Public Is Welcome.

BAPTISTS.

FIRST BAPTIST CHURCH
10th and O Sts. N.W.
DR. H. W. S. HILLINGTON, Acting Pastor
11 A. M.—"A New Appraisal of the Church"—Dr. James E. Dillard, Birmingham, Ala.
7:45 P. M.—"A New Appraisal of the Book"—Dr. Dillard.
Come to Sunday School, 9:30 a. m.; B. Y. P. U., 6:45 P. M.

Episcopal

Rock Creek Church
Founded A. D. 1712.
Rock Creek Church rd. and Webster st.
Rev. P. F. Sherman, D. D., Rector.
Services, 8:30 a. m. and 11 a. m.

Washington Cathedral
Wisconsin and Massachusetts Avenues and Woodley Road.
Holy Communion 7:30 a. m.
Holy Communion and Sermon 11:00 a. m.
People's Evensong and Sermon 4:00 p. m.
Canon Stokes will preach at 11:00 a. m. and 4:00 p. m.

ST. JOHN'S CHURCH
LAFAYETTE SQUARE
CLERGY:
The Rev. OLIVER J. HART, D.D., Rector
The Rev. JAMES F. MADISON, Curate.
8:00 a. m.—Holy Communion.
11:00 a. m.—Morning Prayer and Sermon by Mr. Madison.
VISITORS WELCOME.

ST. AGNES'
46 Que Street N. W.
(Fla. ave. or North Capitol st. cars.)
Rev. W. O. ANDERSON, Rector.
Sundays.
7:00 a. m.—Low Mass.
11:00 a. m.—Sung Mass and Sermon.
Week Days.
7:00 a. m.—Low Mass every day.
9:30 a. m.—Low Mass, Thursday.
8:00 p. m.—Intercession, Friday.

CHRISTIAN SCIENCE. CHRISTIAN SCIENCE.

• Christian Science •
Churches of Christ, Scientist, Branches of The Mother Church, The First Church of Christ, Scientist, in Boston, Mass.
First Church of Christ, Scientist, Columbia rd. and Euclid st.
Second Church of Christ, Scientist, 111 C st. ne.
Third Church of Christ, Scientist, 13th and L sts. nw.
Fourth Church of Christ, Scientist, 16th and Meridian sts. nw.
SUBJECT:
"LIFE"
SERVICES:
SUNDAY, 11 a. m. and 8 p. m.
SUNDAY SCHOOL, 11 a. m.
WEDNESDAY EVENING MEETINGS 8 o'Clock.
Radio Program, Thursday, 11:45 A. M., WJSV.
READING ROOMS:
FIRST CHURCH, 720 17th st. NW.—Hours, 9 to 9 (except Wednesdays, 9 to 7, and Sundays and holidays, 2:30 to 5:30).
SECOND CHURCH, 111 C st. ne.—Hours, 12 to 5:30 week days; 2:30 to 5:30 Sundays and holidays.
THIRD CHURCH, Colorado Building, 14th and G sts.—Hours, 9 to 9 (except Wednesdays, 9 to 7:30; Sundays and holidays, 2 to 6).
FOURTH CHURCH, Tivoli Bldg., 3313 14th st.—Hours, 9 to 9 week days; Wednesdays, 9:30 to 7; Sundays, 2:30 to 5:30; holidays 2:30 to 5:30.
All are welcome to attend our church services and use our reading rooms.

Presbyterian

NEW YORK AVENUE CHURCH
13th & H & N. Y. Ave.
Minister in Charge
Dr. Albert Evans.
9:30 A. M.—Church Bible School.
11:00 A. M.—"The Eternal Flame."
Dr. Peter Marshall.
8:00 P. M.—Evening Vesper Hour.

COVENANT-FIRST
Conn. Ave. at 18th & N Sts. N.W.
Dr. ALBERT JOSEPH McCARTNEY
Rev. SAMUEL R. ALLISON
Ministers
Morning Worship 11 A. M.
"THE FIGHTING INSTINCT"
Rev. Allison preaching.
SUNDAY SCHOOL 10 A. M.

Church of the Pilgrims
On the Parkway at 22d and P Sts. N.W.
Gift of the Presbyterians of the South to the Nation's Capital
Rev. A. R. Bird, D. D., Minister.
Divine Worship, 11 a. m. and 8 p. m.
A Cordial Welcome to All

CENTRAL PRESBYTERIAN
Southern General Assembly
16th and Irving Sts. N.W.
Rev. JAMES H. TAYLOR, D.D.
Pastor
9:30 a. m.—Sunday School.
11:00 a. m.—Morning Worship. Sermon—Dr. Taylor.
7:00 p. m.—Christian Endeavor.
8:00 p. m.—Evening Worship. Sermon by Dr. Taylor.